The Chicago Daily Tribune.

THE WORLD'S GREATEST NEWSPAPER

VOLUME LXXI.—NO. 126. SATURDAY, MAY 25, 1912.—SIXTEEN PAGES. * PRICE ONE CENT IN CHICAGO AND SUBURBS. ELSEWHERE TWO CENTS.

SHERMAN COMES TO CHICAGO ON SECRET MISSION

Belief That Vice President Will Urge Senator Lorimer to Resign Seat at Once.

WOULD HALT OUSTING MOVE

Members Determined to Force Early Vote on Report of Investigating Committee.

ANXIOUS TO ADJOURN CONGRESS

[BY A STAFF CORRESPONDENT.]

Washington, D. C., May 24.—[Special.]—Vice President Sherman departed for Chicago this afternoon on a mysterious mission, supposed to have something to do with the Lorimer case.

According to one version of the story, the vice president is to inform Senator Lorimer that a vote on the title to his seat cannot be avoided during the present session and cannot be postponed much longer.

Another report is that the vice president is commissioned to tell Lorimer that a sufficient number of votes to save him are not in sight. Some members of the senate would be immensely relieved should this intelligence cause Senator Lorimer to hand his resignation to the vice president.

If he should resign there would be an end to the proceedings and no action would be taken on either the majority or the minority report of the investigating committee.

The vice president left Washington hurriedly and following a conference in his office which was attended by Senators Penrose, Crane, and other regular Republican leaders.

Expected in Chicago Today.

Extraordinary precautions were taken to keep secret the fact that Mr. Sherman had gone to Chicago. At first it was denied at his office that he had left Washington, and later it was said he had gone to his home in Utica, N. Y.

Subsequently it was learned that he had taken a train to Chicago and had left instructions to reserve space for him on the same train leaving Chicago Sunday.

The conference in the vice president's office was called to consider the question of the adjournment of congress, with which the Lorimer case is closely wrapped up. There is a general desire on the part of the regular Republicans in the senate to adjourn congress before the Republican convention meets in Chicago on June 18.

Senator Penrose today said there is no reason why an adjournment should not be had by June 15, and that he was ready to cooperate with the progressives and the Democrats in an effort to achieve that result.

But the Democrats and the progressives are insisting that there shall be no adjournment until after the passage of the pending tariff bills. Then there are many senators who are unwilling to agree to an adjournment until the Lorimer case is disposed of or a date set for a vote upon it at this session.

Action on Lorimer Demanded.

Senator Bristow announced in open session a short time ago that he would oppose an adjournment so long as the Lorimer case is pending.

A development that has disconcerted the friends of the Illinois senator is the discovery that this view is shared with the progressives by a number of the regulars, notably Senator Lodge.

The Massachusetts senator has informed some of his colleagues that he will oppose strenuously any effort to postpone a vote on this matter till the next session.

Senator Cullom will take no further steps to delay a vote. He presented to the senate the telegram from his colleague and the letter from Dr. Slaymaker telling of the illness of Senator Lorimer and of the expectation that he will be able to be present early in June. But Senator Cullom said he would not do anything else to prevent a vote.

Senate to Pass Tariff Bills.

The regulars are opposed to continuing the session of congress after the conventions. They fear such a course would be taken advantage of by the Democrats to force all kinds of legislative embarrassments upon the Republicans. Such a situation would be doubly embarrassing to the Republicans in the event of the renomination of President Taft.

It practically has been decided to allow the passage of the tariff bills in the senate, the regular Republicans absenting themselves on the roll calls. The bills thus would be passed by the Democrats and progressive Republicans, to whom would be committed the task of adjustment in conference with the house. Then President Taft would veto the bills as Democratic measures. One of the regular Republican senators said today in conversation with a friend:

"I told the members of the finance committee that it doesn't make any difference whether we pass the tariff bills or not—the people are not with us any way. The best thing we can do is to adjourn."

"LOANSOM" BOY HUNTS MAMMA

Mother of Youth Who Escapes Indianapolis Orphans' Home Believed to Be in Chicago.

"Dear Mamma—I was loansom when I was hear, so loansom that I was crying when I was hear. Father put me in a home; we were good but he dent want us."

This note, written by Clifford Nelson, 7 years old, who is said to have run away from the Indianapolis Orphans' home in trying to find his mother, was forwarded to Postmaster Campbell yesterday with an accompanying plea to find his mother, who is believed to be living in Chicago.

The note was found clutched in the boy's

THE BRILLIANT AND RESILIENT BRYAN.

[Copyright: 1912: By John T. McCutcheon.]

I think I'll write a thrilling speech,
A screaming old oration,
In case I get a chance to speak,
Before the nomination.

For if the crowd in Baltimore,
Get in an awful fix,
I think it might be nice to speak
As I did in '96.

For if at first you don't succeed,
Why, darn it, keep on tryin'.
With these few words and hoping to hear from you soon, I am, your obedient servant, William Jennings Bryan.

SUMMARY OF THE NEWS.

SATURDAY, MAY 25, 1912.

WEATHER FORECAST.

For Chicago and vicinity—Generally fair Saturday and Sunday, somewhat warmer Sunday, light variable winds.

For Illinois—Generally fair in the northern portion, local showers in the southern portion Saturday; Sunday fair; light to moderate variable winds.

Sunrise, 4:21. Sunset, 7:14. Moonset, 1:45 a. m.

TEMPERATURE IN CHICAGO.
[Last 24 hours.]

Maximum, 11:30 a. m. . . 73
Minimum, 5 p. m. 60

3 a. m.	69	11:30 a. m.	73
4 a. m.	69	Noon	66
5 a. m.	68	1 p. m.	68
6 a. m.	67	2 p. m.	61
7 a. m.	66	3 p. m.	61
8 a. m.	67	4 p. m.	61
9 a. m.	69	5 p. m.	60
10 a. m.	71	6 p. m.	61
11 a. m.	69	7 p. m.	62
		8 p. m.	62
		9 p. m.	63
		10 p. m.	63
		11 p. m.	64
		Midnight	65
		1 a. m.	65
		2 a. m.	64

Mean temperature, 66.5; normal for the day, 59. Deficiency since Jan. 1, 493.

Precipitation for 24 hours to 7 p. m., .24. Deficiency since Jan. 1, 1.60 inches.

Wind, W.; max., 27 miles an hour at 10:15 p. m.

Relative humidity, 7 a. m., 63%; 7 p. m., 60%.

Barometer, sea level, 7 a. m., 29.97; 7 p. m., 30.10.

For general government weather report see page 9.

TODAY'S BARGAINS—PAGE 10.

WASHINGTON.

Belief is Vice President Sherman will urge Lorimer to resign. Page 1.

LOCAL.

Judge Owens reveals secret inquiry into disposition and collection of insanity court fees. Page 1.

Woman robs own house to fulfill compact with burglar who agrees not to kill. Page 1.

Report in financial district that Ogden Gas will go to Public Service company's control; rumors that Peoples Gas will ultimately be unified with electric interests. Page 2.

FOREIGN.

Insurrection spreads in Cuba; American planters ask for marines. Page 1.

POLITICAL.

Roosevelt at end of second day in New Jersey says "We are going to beat politicians." Page 2.

Ormsby McHarg declares Roosevelt will not stand for Root as temporary chairman. Page 2.

TRADE AND INDUSTRY.

Commercial. Page 9.
Local financial. Page 9.

SPORTING—PAGE 7.

Pittsburgh hammers Richie hard, beating Cubs, 7 to 3.

Fox return from eastern trip ready to meet Tigers on own lot today.

MOVEMENTS OF OCEAN STEAMSHIPS.

Arrived.	Port.
MANUKA	Wellington
IKALIS	Port Pirie
INVERKIP	Newcastle
NOORDAM	Rotterdam
AMERIKA	Plymouth
LA SAVOIE	Havre
LA FRANCE	New York
LUSITANIA	New York
SAN GIORGIO	New York
SEBARA	Montevideo
POMERANIAN	Philadelphia
CEDRIC	Queenstown
Sailed.	Port.
CRETIC	St. Michaels
KIEL TEN	Hamburg
HAVERFORD	Queenstown
BALTIC	Queenstown
VICTORIA LUISE	Southampton
LA TOURAINE	New York

WIRELESS REPORTS.

	Due at New York
CALEDONIA	Out 1,110 miles. Monday a. m.
HELLIG OLAV	Out 1,600 miles. Tuesday p. m.
K. AUG. VIC.	Out 630 miles. Sunday a. m.
ADRIATIC	Out 211 miles. Saturday a. m.

Due at Plymouth

CAMPS IN YARD NEAR OLD HOME

Mother Stays Out in Thunderstorm with Daughter in Midst of Furniture.

PUT OUT BY THE SHERIFF.

The thunderstorm of Thursday night found Mrs. Ellen Magill and her daughter Cora huddled together with a part of their furniture in the backyard of their house at 946 Montrose boulevard, just behind the Sheridan Road Methodist church.

The house itself had been closed to them by a deputy sheriff executing a writ issued on a petition by Frank H. Foster, who owned a mortgage on the residence. The man of the law on Wednesday had the furniture carried into the back yard and secured the doors by padlocks.

That night Mrs. Magill, who is a widow of about 50, camped in the open with her belongings, and her daughter Cora, not wishing to leave her mother alone, stayed with her. When the next day Mr. Foster found out that the widow did not have means to remove her furniture, he had it removed to a warehouse.

Hated to Leave House.

But Mrs. Magill could not decide to leave the house her husband built for her twenty-five years ago. She passed another night among odds and ends of her household goods outdoors.

This outcome had been foreseen by Mrs. Magill and her friends for years, but no persuasion could induce her to leave the substantial twelve room house. When the family came to Chicago Mr. Magill was a prosperous Michigan lumberman; he went in the contracting business here and in the first place built for himself the large two and one-half story brick residence in the district between the lake and Sheridan road.

They lived much in seclusion and their daughter was not allowed to play with any other children but those of Mr. and Mrs. Clement Jeffers at 941 Galt avenue. When Mr. Magill died about seven years ago his wife became a hermit. The trees and bushes grew wild about the arched porches, and the Jeffers children, when playing with Cora, were the only outsiders that ever ventured inside the door.

Note Tells of Needs.

The daughter secured a position with the Chicago Telephone company, and, being stationed on the west side, had to find lodgings nearer her work. Her salary was the only income on which to support the pretentious establishment. A note found by Mrs. Jeffers and signed "Cora" tells the story. It was written last winter and reads:

Dear Mamma: I get my pay Monday morning and will be home Monday night. If you have no coal, go and buy it, and don't worry, for I can pay the bill.

For over a year Mrs. Magill has not paid interest on the mortgage or taxes on the property. The water supply was cut off last fall. Frequently neighbors saw Mrs. Magill searching in the alley for bits of coal the deliverymen split.

It is said the real estate and building cost Mr. Magill $11,000 twenty-five years ago. The loan made her by Mr. Foster amounted to $3,500; in consideration of interest, taxes, and other expenses on the property he obtained a judgment for a little

"MASHERS" MURDER ESCORT WHO TRIES TO PROTECT GIRLS

Thugs Kick and Beat a Young Man to Death as Boy and His Sister and a Friend Look On.

Police yesterday morning found the body of a young man at Southport and Belmont avenues. He had been kicked into insensibility. Two hours later he died at Alexian Brothers' hospital.

In the afternoon the police went far toward clearing up the case. The young man was Harry Karkowsky, a clerk in a downtown drug store. He had been beaten and kicked by two young "mashers," who hung about a moving picture theater at Lincoln and Belmont avenues. He had championed the cause of Michel Thom, his 16 year old cousin. He had protected Florence, the sister of Michel Thom, and her friend, Helen Snor, from the "mashers."

Florence Thom said: "When we got inside the theater we discovered the mashers had obtained seats next to ours. After the show Helen and I joined Harry and Michel, and we started for home with the mashers right on our trail. Harry faced them and Michel took us on.

"From across the street we could see Harry being kicked in the stomach and hit over the head. There was nobody to come to his aid."

WOMAN LEAPS FROM AUTO; CRUSHED BY STREET CAR.

Mrs. Lillian Jaeger Jumps When She Fears That a Collision Is Unavoidable.

Mrs. Lillian Jaeger, 5831 West Dakin street, was probably fatally injured last night when she leaped from an automobile at Wolfram street and Sheffield avenue. She was crushed between the machine and a south bound car.

Mrs. Jaeger on her way home from the house of her father-in-law met Harry Mariana, 4350 Colorado avenue, a friend of her husband's. He invited her to take a ride.

When going west on Wolfram street as they approached the Sheffield avenue crossing Mariana noticed the south bound car. He turned in the same direction to avoid a collision. Mrs. Jaeger jumped as the car and automobile gradually drew closer. Her skull was fractured.

4 P. M. Saturdays

is the closing hour for all classifications of The Sunday Tribune Want Ad Section.

AVOID DISAPPOINTMENT

to yourself and to us by placing your order early today for Sunday's issue. Positively no classified ads accepted after 4 o'clock this afternoon.

CENTRAL 100

ROBS OWN HOUSE TO SAVE LIVES OF SLEEPING FAMILY

Mrs. John C. Kuhns Fulfills Compact Made with Armed Burglar in Night.

HE PROMISES NOT TO KILL

Wife Gives Up Own Valuables, Babies' Banks, and Contents of Husband's Trousers.

SHE RECALLS TRAGEDY OF NEIGHBOR

At 2 o'clock yesterday morning Mrs. John C. Kuhns, whose husband is assistant purchasing agent of the Illinois Central railroad, entered into and carried out the terms of an honorable agreement with a burglar.

The agreement was made in Mrs. Kuhns' boudoir at her residence, 7120 Luella avenue, by the glare of the burglar's flashlight. In a chamber adjoining slept the woman's husband and her two children in blissful ignorance of what was happening.

The agreement was something like this: Mrs. Kuhns was not to grow hysterical, cry out, or waken her husband. In return the burglar was not to murder Mrs. Kuhns or molest her husband.

Despoils Her Sleeping Husband.

And in the fulfillment of her part of the compact Mrs. Kuhns proceeded to turn over her own valuables, slip into the chamber beside her sleeping husband, remove his trousers, rifle them of $10, break open the banks of her two babies, push the contents into the hands of the robber, and then escort that person to the front door and bid him good night.

"Why did I do it?" Mrs. Kuhns repeated last night. "Please remember the case of Clarence D. Hiller a year and a half ago. He was chief clerk in the freight department of the Rock Island road and our neighbor. One night a negro burglar entered the room of his two daughters in their house out here. Mr. Hiller, awakened by his wife and the cries of the children, ran up and seized the robber. Mr. Hiller was killed. The burglar, Thomas Jennings, was hanged on finger print evidence for his murder.

"That all came to me when I saw the white circle of the burglar's electric lantern creep slowly across my dressing table. I sat up in bed. The burglar threw the blinding light in my face. In his hand was a revolver.

Scream Would Mean Death.

"'If you scream, lady, I'll have to kill you,' he said. I wanted to scream. But I didn't. After a while I said: 'My husband and children are asleep in the next room. Please don't wake them. I'll do anything you say.'

"He pulled out the dresser drawers, found a few trinkets, put them in his pocket, and then started for the door of my husband's room.

"'Where are you going?' I asked him. I think he said, 'Through the house.'

"'You promise me you'll sit right here and I'll get you everything of value we have,' I replied. 'I know where everything is and I don't want anybody to get hurt.'

"He thought awhile and then promised. He sat down in a chair with his revolver on the door as I softly opened it. I went to a chair beside my husband's bed. He moved in his sleep and held out a hand. I stroked it quietly while I reached with the other hand for his trousers. Then I slipped back to my own room.

Takes Banks from Her Children.

"We went through the pockets—the burglar and I together. We found a purse and $10. I gave it to the burglar. Then I went back to the children's room. I took their two little banks and gave them to the man.

"He wanted to go out a window of the dining room, as he had come, but I induced him to tiptoe down the stairs and opened the front door.

"'Thanks, lady,' he said.

"'Good night,' I replied and shut the door.

"Then I went and awakened my husband. I waited until the burglar could get safely away so there was nothing for Mr. Kuhns to do but telephone the police.'"

LIKES IMMIGRATION LEAGUE; GIVES IT 13,000 ACRES, BUT—

Montefiore Kahn of New York, After Pleasant Evening, Drops Out of Sight—Unable to Locate Land.

New York, May 24.—[Special.]—The only thing to mar the joy of the American Immigration and Distribution League today over the splendid gift of 13,000 acres of Jersey land, announced the evening before by Mr. Montefiore Kahn of New York and Long Branch, was the doubt as to where the land is located.

Beyond knowing that there are at least that many acres in Ocean county, the league had little detail to go on, and efforts to get in touch with the donor were unavailing. He was said to be in Boston, but Henry Green, secretary of the league, was not able to locate him there.

As Mr. Green continued to hear about the antecedents of Mr. Kahn, he began to cross his fingers until towards night his hand was all tied up in a lump. He hopes Mr. Kahn will come through tomorrow and clear away the horrible doubts that have arisen.

In any event Mr. Kahn gave the league a pleasant evening, even if he did stretch a gift of ten acres he had announced he would make just before the meeting up to the 13,000. He afforded members of the league, to say nothing of Mr. Green, a half hour of pretty pleasures and optimistic dreams. Even the doubts raised during the day could not destroy the memory of

BLACK UPRISING SPREADS IN CUBA

Insular Army Being Recruited Up to Full War Strength to Meet the Emergency.

ASK FOR YANKEE FORCE.

American Planters Want United States Marines Sent to Protect Their Property.

HAVANA, May 24.—Reports received during the day from Oriente province and emanating from other than government sources leave no room for doubt that the negro insurrectionary movement in the eastern end of the island, the main theater of the insurgents, is growing with alarming rapidity.

These reports apparently receive confirmation in the extraordinary reticence of the government, in its increase of the severity of the telegraph censors, its activity in enrolling volunteers, and the determination to dispatch Maj. Gen. Monteagudo to take supreme command of the troops operating in Oriente.

The government professes ignorance of the destruction by insurgents of the railways between San Luis and Guantanamo and the latter place and Boqueron, on Guantanamo bay. It also says nothing is known of the wires on both these roads having been cut, but admits there is some interruption in telegraphic communication.

Naval Station Isolated.

Tonight it was impossible to communicate with the American naval station at Guantanamo from Havana.

Throughout the province of Oriente panic reigns. The white people of the province are taking refuge in the cities and all mills have suspended operations, which involves great loss to the sugar industry.

The local authorities have been unable to afford protection to the people. The troops are all massed in columns, and the rural guards are too few and too scattered to make any headway against the insurgents.

Unable to secure the protection of the Cuban authorities, many American planters have appealed to the commandant of the naval station at Guantanamo to send guards of marines and bluejackets to their plantations. Such a movement will involve the consent of the Cuban government.

Not Enough Marines.

Until the arrival of the auxiliary cruiser Prairie, the number of marines at the station at Guantanamo will be insufficient to supply the guards needed.

The mill on an American plantation at Santa Creilia is reported to have been attacked by a band of insurgents, who disabled the machinery and also looted it of stores.

Santiago city is guarded by a corps of volunteers, but the town is running short of provisions, and the citizens fear they will be unable to defend the place against the large insurgent force which is believed to be not far distant.

A great quantity of ammunition was shipped eastward from Havana today. Volunteers are enrolling rapidly at the recruiting stations at La Punta and Atares Castle.

The government intends to enroll these men in the regular army until it is brought up to its full war strength, and thereafter to organize volunteer regiments.

Havana Roads Guarded.

Tonight it was reported that there had been a renewal of the insurrectionary movement in Havana city. A small band of armed negroes was seen near Mariano. All roads entering the capital continue to be carefully guarded to prevent the ingress or exit of negroes suspected with being affiliated with the race movement.

AVIATOR TO CARRY GOODS FROM HERE TO MILWAUKEE.

Farnum T. Fish Will Leave Chicago This Morning and Hopes to Make the Trip in Two Hours.

Farnum T. Fish, the youngest licensed aviator in the world, will attempt the first air trip from Chicago to Milwaukee today if weather conditions are favorable. Fish plans to start from the Illinois Aero club grounds at Cicero with a consignment of silk for a Milwaukee department store.

Fish will leave between 10 and 11 o'clock in the morning and expects to make the trip in two hours. From Cicero Fish will aviate across the city and then fly the rest of the distance over Lake Michigan.

If the winds are favorable he may go out in the lake a considerable distance, but if not he will hug the shore line. The consignment of silk from New York contains 300 yards, valued at $125. On his arrival in Milwaukee Fish will be met by the mayor and members of the Milwaukee Aero club.

LEAVES CASH TO PALLBEARERS.

Suicide Writes Note That He Wants Them to Have Good Time with Money.

West Chicago, Ill., May 24.—[Special.]—Saying to Maj. J. Town, a business associate of twenty years, that he had a strange feeling in his head, Peter J. McCartney went home and opened all the gas gets. His body was found on the floor this evening when called for dinner. McCartney left a letter addressed to Maj. Town in which he named the men whom he wished to act as pall bearers, stating each should receive $10 and expenses, with which he wished them to have a good time. McCartney had $30,000 in the State Trust and Savings bank of West Chicago.

THAW DENIED A JURY TRIAL.

Justice Keogh Will Pass on Mental Condition of Man Who Killed Stanford White.

White Plains, N. Y., May 24.—"Trial by jury denied," was the only memorandum filed today by Justice Martin Keogh in the case of Harry K. Thaw, who in his recent legal effort to obtain his freedom from the Matteawan state hospital asked that the question of his sanity be passed upon by a jury. Justice Keogh himself will pass on the mental condition of the man who killed

BARES SECRET INQUIRY INTO INSANE FEES

Owens Intimates Clerk Blocks Investigation by Court.

MUST REPORT AT ONCE

Burns Detectives Make Affidavits Involving Attaches.

POOR PERSONS THE VICTIMS

Judge John E. Owens yesterday called into his courtroom George L. McConnell, chief clerk to the clerk of the County court, and gave Mr. McConnel some plain talk. By intimation he charged McConnell with aiding an effort to block an investigation of the handling of fees in insanity cases.

"I am informed," said the court," that your office has not begun the preparation of the list of insane cases I ordered two days ago."

"We have been too busy," was the reply.

"I will give you until 10 o'clock tomorrow morning to submit the list or to show cause why you should not be punished for contempt of court," declared the judge.

Throws Secret Inquiry Wide Open.

This order threw wide open an investigation that has been under way secretly more than a month. It covers more than 700 insanity cases heard this year. The questions involved are:

Has money been collected as "fees" when the court excused petitioners from paying them?

Do the records show that costs were remitted in cases in which they were not remitted by court order?

Have fees larger than those shown by the records been collected by court attachés?

Have court attaches accepted money under pretense of "influencing" the remission of costs and the place of commitment of insane persons?

Have all the fees collected been turned in to the county treasury?

Three Involved in Affidavits.

Three men assigned to the insanity court at the detention hospital on hearing days—Friday of each week—are mentioned in affidavits now in existence. They are:

Thomas J. O'Brien, deputy clerk of the County court, former state senator from the Twenty-first district; one of the Democrats who voted for William Lorimer for senator.

Valentine Kuflewski, bailiff, brother of County Commissioner S. J. Kuflewski.

J. G. Henry Meyer, clerk in office of county clerk, assigned temporarily to the office of the clerk of the County court.

By statute County Clerk Robert M. Sweitzer acts as clerk of the County court, but that division of his office is under the charge of G. L. McConnell, who while a Democratic representative from the Second district voted to elect Lorimer to the senate. O'Brien, who has charge of the insanity case records, and Meyer, who assists him, are both subordinates of McConnell. Kuflewski is a subordinate of Sheriff Zimmer.

Burns Detectives Aid Judge Owens.

The investigation is being made by County Judge Owens, who has had the services of the William J. Burns National Detective agency in gathering his preliminary evidence. None of the men involved is directly responsible to him, but he has brought them within his jurisdiction by court order.

The judge's action in ordering submitted to him a complete list of the insanity cases heard this year escaped comment last Wednesday, but the developments from that order are the factors that throw the investigation wide open now.

The order directed that the list of cases include the list of witnesses and a statement whether costs were collected from the petitioners, or the court excused the payment of fees by "remitting" the costs. If any costs were paid, the order directed the report to show the amounts.

In three-fourths of these cases, it is estimated, the court orders the costs remitted because the relatives of the insane person are unable to pay the expense.

Fees Remitted in Cases of Poverty.

In many instances it is set forth that the patient is the bread winner of the family and in others that the care for the invalid has impoverished the family purse. In all the cases, it is said, the relatives are not in financial condition to keep the patient in a private institution.

Several months ago the method of collecting fees was changed. They now are taken in a room adjoining the court room. Formerly A. F. Porjman had charge of receiving them. Now he is a record writer, while O'Brien generally receives the money. The fees vary with different cases from $13 to $24, and from thirty to forty cases are heard each week.

The records of the costs are kept entirely separate from the regular records in the cases, which are those furnished inquirers at the office of the clerk of the County court.

Labagh Case Arouses Judge Owens.

Judge Owens' attention was first called to the possibility that dishonesty might have been practiced almost under his nose when Mrs. Ella Labagh, 4222 North Forty-first court, made a complaint to him. She was suspicious of some of the attaches of the detention hospital after an experience with them on April 5.

She had been told there would be no financial responsibility upon her for the care of Mrs. Carrie Powers, but before she left the

protest. She found an error in the receipt, and, returning to have it rectified, noticed circumstances which led her to believe her money had been divided between attaches of the court.

A friend advised her to take her story to Judge Owens, and after he had heard it and obtained other evidence she put it in the form of an affidavit sworn to before him.

Experience Told in Affidavit.

The story of Mrs. Labagh's experience as told in the affidavit follows:

Your affiant, Ella Labagh, having first been duly sworn, deposes and says that she resides at 4222 North Forty-first court; that on or about April 8, 1912, she called at the county clerk's office in the county building for the purpose of having the necessary papers issued to determine the question of the sanity of Mrs. Carrie Powers, and was by the clerk asked if she would assume any responsibility in the matter, and understood there would be none.

Your affiant further states that after leaving the courtroom at the detention hospital, she was asked by Deputy O'Brien to step to the corner of the room, and he informed her there were $13 cost fees. The affiant protested, as she had understood it differently from the clerk of the County court. Under protest affiant paid $13 cost fees.

Your affiant further states that when she left the building and reached the street she noticed the receipt called for $10. This affiant returned to the office and was given another receipt for $8 by Mr. Kuflewski. The money this affiant gave Mr. O'Brien was two $2, seven $1 in paper, and two 50 cent and one 25 cent pieces in silver coins, and borrowing three 25 cent pieces from the gentleman that was with her, making a total of $13.

Your affiant further states that while Mr. Kuflewski was writing out the receipt she noticed the money in Mr. Meyers' hand looked much like what she had given Mr. O'Brien. Mr. Meyers handed Mr. Kuflewski one $2 and $1, saying, "This is your share."

MRS. ELLA LABAGH.

Detectives "Test" O'Brien.

Judge Owens' decision to make at least a hurried investigation of Mrs. Labagh's story caused him to engage the Burns agency, which began its active work on April 26. On that date two operatives were sent to the detention hospital with specific instructions to "test" former State Senator O'Brien.

Each was given the name of a patient in an insanity case on the docket for that day. He was told to approach the former legislator with a request for a favor, accompanied by a $5 bill.

The experience of Operative 1,028, who proved to be Edward L. Boyer, when his affidavit was made out, was told under oath as follows:

On April 26, 1912, at about 9 a. m., I went to the detention hospital at Wood and Polk streets, where I met a certain party who instructed me as to what was desired in connection with Deputy O'Brien. After receiving my instructions I approached Deputy O'Brien in the clerk's office of the court at about 10 o'clock and told him that I was interested in the case of Henry M. Fuller and asked his assistance in getting the costs of this case remitted. At the same time, while shaking hands with him, I handed him a $5 bill, and O'Brien said, "All right, I'll see what I can do for you."

I then left the clerk's office and as I passed through the door O'Brien followed me and asked, "Has that case been called yet, or has it been tried?" I replied the case had not yet been called, and immediately went to the dining room and shortly left the detention hospital and discontinued.

Also Swears He Paid O'Brien $5.

Lester H. Smith, the second operative, had almost an identical experience. He told this in an affidavit which follows:

On April 26, at about 8:30 a. m., I went to the detention hospital at Wood and Polk streets for the purpose of testing Deputy O'Brien.

On arrival there I received instructions from a certain party to approach Deputy O'Brien and enlist his services in remitting the costs in the Tiges case. According to the instructions, I approached O'Brien, and after explaining the matter to him under proper pretext I offered him $5 for his assistance in this matter, which he accepted from me. On leaving he assured me I need not worry about the case, stating he would "fix it up all right."

Offer of $10 Made O'Brien.

On the next day for the hearing of insanity cases the Burns agency made a more extreme effort to "test" O'Brien. Instead of using $5 bills the operatives carried with them $10, which they offered him.

The ordinary costs in a case are only $13 for a patient sent to Dunning, so that the amount offered was only $3 less than the amount supposedly to be saved each of the "friends" asking that the costs be remitted.

This fact alone, with the proffer of two gifts of $10 each, it was said, was sufficient to arouse unusual attention. In the second place, one of the operatives attempted to force the money upon the former legislator in such a way that O'Brien had him taken into custody and later turned him over to Judge Owens.

The court released the prisoner on his own recognizance under instructions to appear before him the following Monday, but no such appearance was recorded.

Judge Takes Inquiry in Hand.

When these results were reported to him the judge discontinued the services of the Burns agency, satisfied further "tests" would be fruitless. He was at a loss how to proceed, but after several conferences with some of his personal advisers he determined to conduct his own investigation.

For that purpose he issued a court order directing that he be supplied with the list of cases disposed of since Jan. 1, 1912, including the names of the witnesses and a statement whether costs had been collected or remitted, and, if collected, the amount recorded.

PRESIDENT MARKED FOR DEATH, SAYS A PITTSBURGH PRISONER

German Convicted of Sending Bomb to Millionaire Declares Two Men Were to Assassinate Taft.

Pittsburgh, Pa., May 24.—[Special.]—What is considered a plot to assassinate President Taft was unearthed today when William Pastorius, said to be a member of a prominent Hamburg, Germany, family who was convicted last Wednesday of having sent a bomb to Alexander R. Peacock, a millionaire of this city, betrayed anarchistic friends.

He declared the president is marked for death and that two men, one from Liverpool and the other from Rome, have been commissioned to assassinate the chief executive within the next week or two.

Pastorius claims he was made a tool by the anarchist who induced him to send the black-mail letters to Peacock which led to his capture. He told his attorney of the plot against the president.

According to his story, the ire of the anarchists was raised by President Taft abrogating the Russian treaty. Pastorius returned from Europe some months ago and while crossing he met a man named Carlow, member of an anarchistic society in Europe. In April Pastorius met Carlow here, and Carlow disclosed the plot. Carlow was to return to Europe and was to sail for this country from Liverpool, while the other member of the gang was to leave from Rome. They were to meet in New York.

OGDEN GAS GOES TO INSULL CONTROL?

Rumor Also Presages Unity of People's Company with Electric Interests.

STOCKS AND BONDS RISE.

Public Service Company of Northern Illinois Mentioned as Big Factor.

It was current understanding in well informed quarters of the financial district yesterday that control of the Ogden Gas company, now held in the treasury of the People's Gaslight and Coke company, will shortly be taken over by the interests which recently purchased the Northwestern Gaslight and Coke company. The Northwestern Gas also was controlled by People's Gas interests. These developments, it is believed, are in accordance with plans looking toward the eventual consolidation of the People's Gaslight and Coke company with the Public Service Company of Northern Illinois. This would be the last step in the unification of control of the gas and electric light properties of Chicago.

On the assumption that the agreement made by the Public Service company carried some consideration for the $10,000,000 stock of the Ogden Gas company, now held by the People's company, People's Gas stock was bought heavily on the New York and Chicago stock exchanges. The price rose in New York to 114¼, against a price ten days ago around 107. Local insiders identified with the gas interests have for several days been telling their friends that People's Gas stock would sell as high as Commonwealth Edison. The price of the latter is now 141.

Ogden Bonds Advance.

Meanwhile Ogden Gas bonds, which for months were quoted at 94, were up to 98½, with half a dozen brokerage houses eager to purchase them. The buyers let it be understood that there would shortly be an offering of new Ogden Gas bonds at par. It is assumed that from the proceeds of the sale of the forthcoming issue the People's Gas company will be reimbursed for the stock.

The terms of the proposed acquisition were not made public, further than that the purchasers assume the obligation for the $6,000,000 outstanding Ogden Gas bonds. When the People's Gas acquired that company it agreed to pay for these at par on maturity in 1945. This agreement is, of course, simply transferred to the Public Service representatives along with the possession of the entire block of capital stock.

It is understood that the plan is being mapped out by Samuel Insull, immediately representing the Public Service company and Roger C. Sullivan, president of the Ogden Gas company. Eventually New York capital is expected to be interested, and Mr. Insull and Mr. Sullivan were in New York last week and La Salle street assumes that the joint mission was in connection with pending deals.

Purchase of the Cosmopolitan.

The first evidence of a community of interest appeared several years ago when the Commonwealth Edison bought with its own stock the $5,000,000 capital of the Sullivan-Hopkins electric concern, the Cosmopolitan Electric, which had never operated to any extent further than what was necessary to keep its franchise alive.

The object of an ultimate consolidation of the People's Gas company with public service interests is understood to be agreeable to those now in control of the People's company. Friends of the latter pointed out yesterday that for years C. K. G. Billings, as president of the People's Gas company, was regarded as the Chicago representative. But Mr. Billings moved to New York and gave up the presidency for the chairmanship of the board of directors.

The other important individual factor has been Anthony N. Brady of New York. Mr. Brady is getting along in years and is understood to be willing to have the People's Gas company pass to friendly Chicago interests. Some years ago when Roswell P. Flower was alive People's Gas was actually controlled in New York. Since Mr. Flower's death, however, the stock has ceased to be speculatively active and the shares have been scattered among investors.

Beginnings of Ogden Gas.

The franchise of the Ogden Gas company was passed in 1865 during the administration of John P. Hopkins as mayor. The franchise was controlled by Mr. Hopkins and his friends, and for several years nothing was done with it. Then the company erected a plant at Hawthorne avenue and the north branch of the Chicago river, and entered into a fight with the People's company. The latter organized the Municipal Gas company as a fighting concern, and the price of gas was worked down to 40 cents a 1,000 cubic feet.

This rate proved destructive to both concerns and People's Gas interests entered into a contract by which they agreed to redeem Ogden Gas bonds at par at the date of their maturity. They also were given the then $6,000,000 capital stock, which has since been increased to $10,000,000.

Mr. Hopkins and his friends also secured the passage of the Cosmopolitan Electric ordinance, which they kept alive until a few years ago, when they were given $5,000,000 Commonwealth Edison stock for the $5,000,000 Cosmopolitan Electric stock. This made Mr. Sullivan and Mr. Hopkins, as well as certain People's Gas officials, stockholders in the Commonwealth Edison company. Since that time there has been a gradually growing community of interest between the old Hopkins-Sullivan interests, the People's Gas, and the Commonwealth Edison company.

BIG DAY IN PAWNEE ROCK, KAS.

Monument Marking Old Landmark for Travelers Along Santa Fe Trail Dedicated.

Topeka, Kas., May 24.—Ceremonies dedicating a monument marking Pawnee Rock, the old landmark for travelers along the Santa Fé trail, were held today, representatives of the Daughters of the Revolution, the State Federation of Women's Clubs, the W. C. T. U., and the Kansas Day club officiating. The women's Kansas Day club inaugurated the movement that led to the purchase of the monument.

BREAKS AIR DURATION MARK.

Paul Peck of Washington Remains Aloft at Long Island 4 Hours 23 Minutes and 15 Seconds.

New York, May 24.—The American record for greatest duration of flight of an aviator alone was broken by Paul Peck of Washington at Nassau boulevard, on Long Island today. He was up 4 hours 23 minutes and 15 seconds. The previous record, made by Howard Gill of Baltimore, was 4 hours 16 minutes and 35 seconds.

Crushed to Death by Machine.

Charles Miller, 4607 South Hermitage avenue, a painter, was crushed to death by a machine in Swift & Co.'s sausage factory, West Forty-second and Loomis streets yesterday.

Clerk Involved in Court Fee Inquiry.

Thomas J. O'Brien.

Thomas J. O'Brien, deputy clerk of the County court, former state senator, and one of the Democrats who voted for Lorimer, is involved in the inquiry Judge Owens is making into the collection and disposition of insanity court fees.

WILSON SCORES JERSEY FOES

Declares Smith Is Trying to Regain Hold on Party.

STANDS ON HIS RECORD.

Fight on Him Secret, Says Governor's Appeal to People.

Trenton, N. J., May 24.—[Special.]—Gov. Woodrow Wilson today made another attack on former United States Senator James Smith Jr. and told why he had fought Smith's reelection. He also gave his version of why Smith is now opposing him for the presidential nomination.

The governor's attack was in an "address to the voters of New Jersey," in which he explained why he did not take the stump to ask for their votes at the coming primaries.

He attacked his opponents, who have organized against him and placed on the primary ticket a full set of "uninstructed" delegates to the national convention.

The governor is the only candidate for the Democratic presidential nomination openly seeking votes at the state primaries.

Stands Upon His Record.

"I was unwilling to canvass the state for your vote," says the governor. "I have spoken frequently in the last few months in other states because my friends thought I ought to make myself personally known there; but that could not be urged as a reason in New Jersey.

"You know me. For eighteen months I have sought to serve you as governor of the state, with a full sense of the responsibilities, and my record all the state knows. Nothing I could say upon the public platform could alter it, either for better or worse. It would be unbecoming for me to commend it to you or to seek to give it color by my own exposition of it."

Gov. Wilson reminds voters of his fight against James Smith Jr. and tells them he opposed the reelection of Senator Smith and favored James E. Martine, the incumbent, because the people of the state had expressed their preference for Mr. Martine at the primaries.

Smith's Way Secret, He Says.

He reviews recent state political history and continues:

"This is the whole ground of my offending. I insisted that the party should keep faith with the people, in the matter of the senatorship as in all others. Senator Smith wanted its obligations ignored in order that he might be returned to the senate. He seeks revenge, as do the 'guardians' and all others who have been deprived of their private control. Their purpose is to regain their power and rule again as they please.

"What is happening within the Republican party is obvious to the whole country and an unedifying spectacle it is. But what is happening in this state within the Democratic party is not so obvious. It is, indeed, being done quietly and secretly, because it is being done by James Smith Jr., who knows no other way of acting in politics and who has no suggestion to make to the voters of the state which he can quite venture to make in public.

Favors No Particular Candidate.

"He does not, I understand, avow himself in favor of any particular candidate for the Democratic nomination; he is only opposed to me, and the men he has induced to offer themselves as candidates to represent New Jersey in the national Democratic convention wish to be sent without instruction.

"It is interesting to note how large a proportion of them are men who were candidates for appointment to office, and whom I did not appoint.

"What concerns us and makes the matter much larger and more serious than the mere incidental question of whether I am to be nominated at Baltimore or not, is the fact that this is Mr. Smith's attempt to reestablish his control over the Democratic party, and put himself once more in a position to make the Democratic machine an adjunct and partner of the old Republican machine in serving the special interests in New Jersey.

"It is the last desperate attempt of the discredited old régime to destroy and supplant the new."

Statement False, Says Smith.

Newark, N. J., May 24.—"Gov. Wilson's statement, so far as it refers to me, is absolutely false," reads a statement issued today by former United States Senator James Smith Jr. "It is only another evidence of the ingratitude with which he returns the assistance and kindness of friends."

Lightning Kills Sleeping Woman.

Joliet, Ill., May 24.—[Special.]—Mrs. Frank Gholla of Torino was killed and her son Thomas struck unconscious by a lightning bolt this morning. Both were in bed. Mrs. Gholla gave a shriek, jumped from the bed and fell dead. The husband, in another room, was stunned.

SAYS ROOSEVELT WON'T HAVE ROOT

Ormsby McHarg Announces That He Quotes the Colonel's Sentiments.

CLAPP MAY HAVE HONOR.

Ex-President's Friends Insist on "Keynote" Speech Which Will Stand.

Senator Elihu Root will not be the temporary chairman of the Republican national convention if the Roosevelt forces control the Chicago gathering.

This unequivocal declaration was made yesterday by Ormsby McHarg, one of the chief Roosevelt lieutenants, who stopped at the Congress hotel for a few hours on his way from New York to St. Paul.

"I speak the words of Col. Roosevelt himself," said Mr. McHarg. "He simply will not stand for Root. This is from headquarters."

Mr. McHarg will handle the Roosevelt contests before the national committee.

"Only death can now prevent the nomination of the colonel," he asserted. "He will have at least 850 votes on the first ballot. I know whereof I speak."

Suggests Clapp for Chairman.

Senator Moses E. Clapp of Minnesota, a strong Roosevelt adherent, was suggested by Mr. McHarg as the most probable selection by the colonel's friends for temporary chairman. Gov. Hadley of Missouri and Gov. Johnson of California, two outspoken progressives, he intimated, also are being considered.

"We propose to organize the convention along lines that will not make it comfortable for Senator Root to preside," he said. "He has gone out of his way to say things against Roosevelt—things that were expected to have weight because of their former close relations. He has hurt the colonel's feelings.

"Col. Roosevelt himself has given the final word that the convention will not be a Roosevelt convention with Root making the keynote speech. The New York senator does not stand for the things the colonel does. The convention must be consistent throughout. If we control we intend to have a Roosevelt keynote speech and not one which will be repudiated in the address by the permanent chairman."

Report Root Will Quit Discredited.

The report emanating from Washington that Senator Root was about to reconsider his acceptance of the national committee's appointment and give up the temporary chairmanship was not credited at the national committee headquarters in the Coliseum Annex. Col. Harry S. New, chairman of the subcommittee on arrangements, which named the New Yorker, said he believed the senator would stick.

This, it was declared by others, would mean a clash at the outset of the convention between the progressives and reactionaries. Mr. McHarg did not speak of Col. Roosevelt's attitude regarding the temporary minor officers picked by the national committee. They are all known to be Taft men, however, and politicians believe the Roosevelt forces will make a clean sweep if they have the upper hand in the convention.

William F. Stone, sergeant at arms of the national committee, was named in a similar capacity in the temporary organization of the convention, an honor he has held during several conventions. He led the fight for Taft against Roosevelt in Maryland, his home state.

The temporary sergeant at arms has the appointment of some 800 assistants. These jobs are expected to go to Taft men, with the president's followers holding the temporary executive positions. On the theory that to the victor belongs the spoils, Roosevelt men are expected to demand all the minor as well as the greater honors.

Nagel Will Not Sit in Contest Cases.

Word was received at the national committee headquarters during the day that Secretary of Commerce and Labor Charles Nagel, a member of the national committee from Missouri, and the only Taft cabinet member in the body, would not sit in the contest cases.

Mr. Nagel, it was stated, had given his proxy to Congressman Richard Bartholdt of the Tenth district of St. Louis. He is with Taft in the present fight.

Both Col. New and Sergeant at Arms Stone made it plain in an official statement that no one would be admitted to the convention without a ticket.

"The impression that a badge alone will gain admission is erroneous," said Mr. Stone.

REPORT ROOT MAY DECLINE.

New York, May 24.—[Special.]—Elihu Root, United States senator from New York, who agreed to accept the post of temporary chairman of the Republican national convention, may reconsider his acceptance.

It was said today that he had told the Taft leaders on the committee they had better select some one whose views were more likely to agree with those of a considerable part, if not an actual majority, of the delegates to the convention.

In this connection it was explained that Senator Root's acceptance had a string attached to it, anyhow. He had merely come to the conclusion, after mature reflection—and possibly a reading of the Ohio returns—that it would be advisable to pull on that string before it was too late.

Mules' Kicks Prevent Electrocution.

Gary, Ind., May 24.—[Special.]—Kicks by frightened mules saved Oscar Stone, a teamster, from electrocution today. He was driving in South Broadway when a heavily charged wire dropped. It grazed the mules and as their kicks sent Stone spinning away the wire fell directly where he had been.

TAFT CALLS COLONEL PERIL

Launches New Tirade Against Roosevelt in Jersey Talks.

BEGINS ATTACK LATE IN DAY

Early Speeches Shy of Energy Shown in Losing Ohio Campaign.

Jersey City, N. J., May 24.—The president's second campaigning day through New Jersey was one of the hardest he has ever put in. For more than five hours he motored over dusty roads, talked to thousands of persons who commute in and out of New York each day, and kept up his attacks on Col. Roosevelt.

The crowds that met the president were large and fairly demonstrative. His "commuter" audiences were enthusiastic, and although he started out in the morning with but little of the fighting spirit he showed in Ohio, he warmed up as the day grew older and before his last speech tonight he was in his old stride and was talking about Mr. Roosevelt in every speech.

"It is an unwise and dangerous thing to depart from that wise tradition that limits a president to two terms," said the president in a typical speech at Plainfield.

Calls Colonel's Election Unwise.

"It is especially unwise with a man of Mr. Roosevelt's type, with his capacity for appealing to the people, his ability to arouse the elements that are disturbing in the community, preaching doctrine of discontent with his powerful personality, with his unsound constitutional views, and with his impatience of legal restraint. It would be a calamity to put him in the White House again.

"He has that power of centering upon himself the thought that he is equal to anything. It developed Saturday night in Cleveland in the statement that he proposes to be nominated at Chicago and he did not propose to have anybody take the nomination away from him, and if they did, and if they prevented his nomination, though he left the convention, those remaining would be bolters. And why? Because he said 'I am the Republican party organization.'

Pleads for Roosevelt Defeat.

"My friends, I do not cite that by way of ridicule. I only cite it to show the character of the man and to what he has developed in recent years—how little restraint he has upon his expression and upon his purpose—and I say to you in all sad conviction that were he allowed to hold a third term in violation of that wise tradition, intoxicated as he would be with the sense of power coming from the conferring upon him of an office and an honor that has been denied to all the most illustrious presidents of the country, it would not be safe to have him there and under these conditions.

"Those who love the republic must see to it that no such risk adheres to it."

At a luncheon in Somerville the president said: "I have enough delegates to renominate me at the Chicago convention.

DOESN'T LIKE PROHIBITION, LA FOLLETTE TELLS MINISTER

Calls Question Unfair and Suggests the Question Be Put to Taft and Roosevelt in New Jersey Talk.

Asbury Park, N. J., May 24.—In his quest of primary votes Senator La Follette today entered the New Jersey camp meeting country and became involved in a controversy here with a clergyman. The Wisconsin senator had finished his speech and was turning to take his hat when the Rev. J. T. Scott, a veteran Indian missionary of forty years' experience, called to him from the floor:

"Senator, may I ask you one question, which will call for a short answer?"

"Go ahead," said the candidate.

"Do you believe in prohibition?" asked Mr. Scott.

"No," answered the candidate almost before the question was out.

The crowd cheered his answer, and Senator La Follette went on: "I don't think that was fair of you. That had not entered into the discussion of the campaign and is not an issue, but you have my answer.

"Col. Roosevelt will be here tomorrow and President Taft on Monday. Put them the question you did to me and see if they answer it as I did. On that question as on others I mean what I say and say what I mean in words that cannot be mistaken."

VIRGINIA'S VOTE IN DOUBT.

Norfolk, Va., May 24.—Under final action by the Virginia Democratic state convention the state's twenty-four votes at Baltimore are to be cast by thirty-six delegates, twenty-four having half a vote each. The unit rule can be applied only by a two-thirds vote after the first ballot. If the contention that eleven out of the twenty-four votes are for Woodrow Wilson is correct these eleven can prevent the enforcement of the unit rule.

GOV. DENEEN TALKS WITH WEST

Executive Comes to Chicago and Holds Short Conference with State Chairman.

Gov. Deneen yesterday came from Peoria, where he had attended the state encampment of the Grand Army of the Republic. He talked with State Chairman Roy O. West concerning general politics, but nothing was disposed of finally respecting the Illinois delegation to the Chicago convention, from the Deneen standpoint. The governor said he devoted the day to personal business affairs. He expects to attend the Hyde Park Republican banquet tonight at the Chicago Beach hotel.

OBITUARY.

FREDERICK H. HAMMOND, 55 years old, 520 Clinton avenue, Oak Park, died at his residence yesterday of pneumonia. Mr. Hammond was a traveling salesman for the Chicago Belting company.

M'KINLEY WARNS PARTY OF 'PERILS'

Says Roosevelt May Split Republicans Beyond Hope of Reunion.

"MENACE" IN CONTESTS.

Colonel Accused of Creating Popular Prejudice Against Committee.

Washington, D. C., May 24.—The bitterness of the fight that is to rage about the Republican national committee when it begins consideration of contest cases in Chicago on June 6 was emphasized today by a statement from Representative William B. McKinley, head of the Taft campaign forces.

Mr. McKinley said it was becoming apparent Col. Roosevelt and his followers "will resort to every known means to terrorize the Chicago convention."

That the time has come when the moral stamina of the leaders of the Republican party is to be tested as it has not been since the civil war is certain," Mr. McKinley continued. "It is within the power of the national committee to make or break the Republican party for many years to come."

Roosevelt Men Deny Report.

The McKinley statement was given out as the result of reports that Col. Roosevelt desired the removal from the national committee of certain members whom he knew to be strongly opposed to him.

Senator Dixon, the Roosevelt manager, was not in the city today, but his close associates said the Roosevelt committee gave no approval to the stories that the national committee was controlled against their candidate.

Mr. McKinley's statement was followed by another from the Taft bureau in which it was asserted that telegrams circulated by the Roosevelt headquarters tending to show that the Taft supporters were considering a compromise candidate were without foundation.

Committee to Be Vilified.

"It must be expected that those national committeemen whose consciences may force them to disagree with Mr. Roosevelt will be openly denounced by him," said Mr. McKinley in his statement, "and the whole committee will be misrepresented and vilified, collectively and individually, by Mr. Roosevelt.

"The Republican national committee itself made the rules under which delegates have been elected to the national convention, and its sole duty now is to see that these rules have been obeyed. The mere fact that one candidate, Theodore Roosevelt, has seen fit to bring 95 per cent of the 'contests' before that body does not alter the issues involved.

"The friends of President Taft believe that the Republican national committee as now constituted is representative of the Republican party and that it will do its full duty by the party at Chicago."

Knight May Lead Fight.

It was reported here tonight that George A. Knight of California, national committeeman from that state, is to have charge on behalf of the Roosevelt forces of the contests before the national committee.

WILBUR WRIGHT MAY RECOVER.

Improvement in Aviator's Condition Makes His Attending Physician More Hopeful of Outcome.

Dayton, O., May 24.—[Special.]—Considerable improvement was manifested today in the condition of Wilbur Wright, the aviator, ill with typhoid fever. His fever abated slightly and his respiration was much easier.

"Mr. Wright is by no means out of danger," said Dr. D. B. Conklin, one of the attending physicians, "but there is much to induce hope that he will recover."

Save your dollars
Go quickly and in comfort
Eat Fred Harvey meals
Santa Fe
Tourist Sleeper
personally-conducted excursions
California

Your Liver is Clogged up

That's Why You're Tired—Out of Sorts—Have No Appetite.

CARTER'S LITTLE LIVER PILLS will put you right in a few days. They do their duty. Cure Constipation, Sick Headache, Biliousness, Indigestion, and Sick Headache.

SMALL PILL. SMALL DOSE. SMALL PRICE

Genuine must bear Signature

Brent Good

ROYAL
BAKING POWDER
Absolutely Pure
The only Baking Powder made from Royal Grape Cream of Tartar
NO ALUM, NO LIME PHOSPHATE

THE PLACE TO GO FOR SUMMER

Grand Beach has the things that improve the health and increases the wealth of human happiness. Four miles of Lake Michigan beach, seven hundred acres beautiful woods, good air, pure water, fine bathing, golf, tennis, bowling, boxball, billiards and pool, fishing, boating, cool refreshing lake breeze, fine dining pavilion, telephone, water system, etc. Lakeshore and wooded building sites. Lots, furnished cottages and bungalows for sale and to rent. Illustrated descriptive booklet free. Write or call today. Grand Beach Co., Harris Trust Bldg., 111 Monroe St., Chicago. Telephone Central 3800.

Grand Beach is only one and one-half hours' ride from Chicago on the Michigan Central R. R.

The new Grand Beach Lodge offers fine accommodations for week end parties.

THE latest kinks in smart styles of soft hats; the kind that the young fellows are keen for; and the kind that are as easy to pay for as to wear.

Crofut Special, $3.
Best $3 hat value in the world.

Knap felt, $4.

Le Luxe, $6

De Luxe silk hat, $8.

Maurice L. Rothschild
S. W. Cor. Jackson and State

GERANIUMS, CANNAS, SALVIAS, VINCAS, PANSIES, VERBENAS

Plants for Vases & Window Boxes.
All the latest varieties of blooming plants for flower beds, etc., as low as 5 cents each, 50 cents a dozen.
A full assortment of blooming plants for Decoration Day.

BARNARD'S SEED STORE
331-335 W. Madison Street.

GRAND TRUNK RAILWAY SYSTEM

Grand Trunk To Detroit Saginaw and Bay City

Effective Saturday, May 25th.

The 10.00 p. m. Train

will carry, in addition to Detroit Electric-Lighted Pullmans,

Modern Electric-Lighted Pullmans To Saginaw and Bay City

Shortest line Chicago to Saginaw Valley, and double track nearly all the way.

Reservations, tickets, etc., at City Office, 301 Clark St., Cor. Jackson

Phones { Wabash 1727 / Automatic 63-979

STORIES DISAGREE AT QUINN TRIAL

Witnesses Who Were in House Night of Murder Contradict Each Other.

DIAGRAM ALSO ASSAILED.

Police Draftsman Admits Doors Were Omitted from Drawing Showing Room.

The state made little headway at yesterday's session of the trial of Mrs. Jane Quinn, charged with the murder of her third husband, John M. Quinn, at 11060 Michigan avenue, last November. On the other hand, the defense brought out contradictions in the stories told by two of the state's witnesses, both occupants of the Quinn house, and forced the police draftsman, who drew the map exhibits, into admitting he had put into the map "such things as would suit the interests he had in mind."

Jacob Hameetman of East Chicago, a roomer in the house at the time of the murder, testified to seeing Mrs. Quinn standing at the foot of the stairs as he came down from the third floor to the second, where the Quinns lived. He said he started for a doctor, but was told as he did so that another roomer, C. D. Carey, would go instead.

Contradicts State Witnesses.

"Did you come right back?" asked J. Hamilton Lewis, Mrs. Quinn's attorney.

"No," said Hameetman promptly. "I was part way down and I continued down with Carey. I went out into the street and then came back."

Hameetman was excused and Carey, who had been outside the courtroom, summoned.

"Did Hameetman go downstairs?" he was asked.

"No," said Carey. "He didn't come into the street, nor even as far as the downstairs door."

He repeated this, and said he had no doubt about it. Hameetman was again questioned. Then Col. Lewis asked abruptly:

"Hameetman, do you think you know who did the shooting?"

There was a shout of objection from Prosecutor F. M. Lowes, and Col. Lewis was asked what he was trying to bring out. He declined to say and asked leave to withdraw the question.

Leaves Doors Out of Exhibit.

W. S. Houser, the police draftsman, had a hard time explaining why doors were omitted from the draft submitted as an exhibit, and the court interrupted the proceedings when the witness showed confusion to allow him a chance to catch his breath. The defense put a good deal of stress on the omissions, planning to show the possibilities for the escape of the burglar Mrs. Quinn says killed her husband.

Mrs. Louise Carey, wife of C. D. Carey, testified to hearing Mrs. Quinn pound on the door and shout: "We've been robbed and John is shot."

The prisoner showed greater confidence than on the first day of the trial, and listened composedly, occasionally talking with her lawyers and explaining points where the witnesses' stories varied. There were a number of women in the courtroom, among them Mrs. Grace Dowling, a sister of Mrs. Quinn.

Col. Lewis has two attorneys assisting him, one of them Elmer Kirkby of Jackson, Mich., who was Mrs. Quinn's counsel when she was charged with complicity in the shooting of her second husband, Thorpe. The case did not come to trial. Attorney Kirkby has been retained for the cross examination of character witnesses if is expected the state will call after the defendant has been put on the stand.

Archie Guerin Now Lawyer.

The other assistant for the defense is Archie Guerin, whose connection with the case is one of the most dramatic features of the trial. Several years ago Webster Guerin was shot by Dora McDonald, wife of the Chicago gambler, "Mike" McDonald.

The woman was put on trial and one of the strongest witnesses for the state was the victim's younger brother, Archie. Col. Lewis was chief counsel for the defense, and for hours he kept the star witness on the stand under a bitter cross examination that left the boy a wreck. The loss of his brother already had left him broken in spirit and without outside support.

The trial ended. Col. Lewis asked the boy what he had to do. There seemed to be nothing definite. The attorney obtained a place for him with the City Railway company and urged him to study law out of working hours. Later he took him into his office to study and young Guerin was admitted to the bar. Now he is assisting in the defense of another woman charged with murder, and the chief counsel on his side is the man who was his biggest cross examiner in the other trial. The courtroom is the same in which the McDonald trial took place, and the setting is unchanged. It is the first time Guerin has been there since the former trial.

MOTHER TRIES TO DESERT BABY IN JUDGE GOODNOW'S COURT.

Mrs. William Murray Leaves Infant and Little Son and Flees Until Overtaken by a Bailiff.

Mrs. William Murray, 462 West Forty-third place, yesterday tried to desert her baby and 4 year old son in the court of domestic relations.

A bailiff, overtaking her in her flight, had to threaten to send the mother to jail before she consented to take her children along with her.

Mrs. Murray had her husband summoned into court on a charge of abusing her. The evidence did not satisfy Judge Goodnow that Murray had been recreant in any family obligation. The wife ran out of the courtroom, leaving her baby and the little boy on the railing in front of the judge's bench.

The judge sent Bailiff Joseph White in pursuit. He picked up the baby in a fatherly fold and gripping the boy by the hand ran out and caught the mother before she got to the elevators. She refused to take her children. Their cries had no effect.

"You will have to take your children or go to jail," said the bailiff.

Mrs. Murray left the building muttering, but with her baby and little son.

HURL VICTIM FROM TRAIN.

Two Robbers Believed to Have Thrown Man Off Moving Passenger, Causing Death, Fear.

William Campbell of Ansonia, Conn., is dead in a Hammond, Ind., hospital from the effects of injuries received early Saturday when he was thrown from a moving Chesapeake & Ohio passenger train near Hegewisch, Ill., by two foreigners. Robbery is believed by the Hammond police to have been attempted. Before lapsing into unconsciousness, Campbell spoke of an assault. Both his legs were cut off by the wheels beneath which he fell when he was thrown from the platform of the day coach.

Prettiest Girl and Best "Peach" Among Northwestern U. Co-Eds.

MISS HELEN HALE "THE MOST BEAUTIFUL GIRL" — MISS ZITA MURPHY "THE BIGGEST PEACH"

KILLS WIFE, ENDS OWN LIFE

Murder and Suicide Take Place During Talk in Hotel.

JEALOUSY CRAZES HUSBAND.

Another Woman Saves Life by Trying to Rescue a Dog.

Edward Schickey, a north side bartender, yesterday afternoon shot and killed his 19 year old wife, then fired a bullet into his own head. He died an hour later. Jealousy is said to have caused Schickey to lose his reason.

The murder and suicide took place in a room in the Brooks hotel, 1016 North Clark street, where Mrs. Schickey was living with a friend, Miss Lottie Keyes, who witnessed the murder.

Miss Keyes risked her life to save her poodle dog from possible harm when the maniac had killed his wife. Her act, in turn, saved her from a bullet and almost certain death.

Saves Dog and Own Life.

When Schickey fired at his wife he turned and aimed at Miss Keyes as she was running from the room. She saw her dog squatting on the floor and stooped to pick it up. The bullet flew over her head and lodged in a wall. A moment later she heard the shot which killed the husband.

The Schickeys are said to have had several quarrels. They were not living together. He lived with his mother, Mrs. Anna Schickey, 117 West Indiana street.

Yesterday afternoon Mrs. Schickey telephoned her husband asking him to come and see her and bring a valise she had left at the home of his mother. She said she was going out of town for a few days. Schickey responded at once.

"Have you got your fighting clothes on today?" she asked her husband smilingly. "You haven't brought my valise and you look cross."

"I brought you something else," he answered.

Answers Question with Bullet.

"How do you like my new hat and coat, Eddie?" she asked.

He did not answer this question. Miss Keyes said he walked up to his wife, who was standing before the mirror. Mrs. Schickey turned around facing her husband, and as she did that Schickey pulled out a revolver, pressed the muzzle against her breast, and fired. Mrs. Schickey was the daughter of Mrs. Laura Tulane, Sedgwick street and North avenue.

PLAN TO DEEPEN ROCK RIVER.

War Department Engineer Will Survey Stream from Janesville, Wis., to Sterling, Ill.

Janesville, Wis., May 24.—Actual work on the government survey between Janesville and Sterling, Ill., with a view to deepening Rock river and making it navigable, has been begun. H. E. Reeves of the engineering corps of the war department has arrived to take charge of the twenty-five men who will start at Janesville and work down the river to Freeport, Ill., taking between four and five months on the trip.

NEGROES MUST DROP ELK NAME.

Organization Members Forbidden by New York Court to Wear Emblem of B. P. O. E.

Albany, N. Y., May 24.—The "Improved Benevolent and Protective Order of Elks of the World," a negro organization, must adopt another name which contains no reference to the Elks, and its members must not wear the Elk emblem, according to a decision today by the Court of Appeals. The action was brought by the Benevolent and Protective Order of Elks.

PRINCIPAL SOOTY; ASK INQUIRY

Committee Finds J. T. Ray's Face Streaked with Black.

IS SLATED FOR REMOVAL?

J. Wesley May Also Said to Be on a List Numbering Six.

When the members of the school sites committee of the board of education visited the Ryerson school last month they found the principal, John T. Ray, cleaning out some closets on an upper floor. His hands were black and sooty fingermarks were streaked across his face.

They took exception to his appearance, and also to the appearance of the school, and Frank I. Bennett, one of the members, reported their complaint to Supt. Ella Flagg Young, directing her to make an investigation.

This was said to be the source yesterday of a rumor that Principal Ray was one of the six school heads tentatively slated for removal. Mrs. Young refused to confirm the report, and the principal asserted the difficulty in which he found himself had been straightened out.

"I was dirty and dusty," he said, "but I am convinced I made a satisfactory explanation of my appearance to Mrs. Young. She also investigated the criticism of the building, but upon my suggestion found in the records my requests for all the repairs the sites committee said should have been made. Mrs. Young told me the repair department had been lax, and from what she said I am convinced the case is closed."

May Included in List?

Another new name was added to the list when John Wesley May of the Beale school was said to be included among the six against whom complaint has been made. The charge is not that of superannuation, the complaint against Charles I. Parker of the Bowen High school, whose case was temporarily settled in his favtor several months ago, but Mrs. Young refused to disclose anything of the nature of the criticism against Mr. May.

Still another rumor was that at least one of the remaining three of the six is a woman and that several women principals have been under close scrutiny by members of the board.

Complains of Clay School.

William Sippel, cashier of the Interstate National bank of Hegewisch, complained to the board of conditions at the Henry Clay school. He protested against the inadequate ventilation, the leaky roof, the poor furnace, and the outward appearance of the building. A petition from residents of the vicinity of Sixty-third and Halsted streets requested a new school building near that point.

U. S. BATTLESHIP IS AGROUND.

Message from Nebraska Says It Is in No Danger After Accident in Mississippi.

New Orleans, La., May 24.—The battleship Nebraska ran aground today at the mouth of the Mississippi river while bound from New Orleans to Hampton Roads. Two tugs were sent to give assistance. A wireless message from the battleship says it is in no danger.

Four Days' Fishing Trip.

Leave New Passenger Terminal 6:00 p. m. Wednesday, May 29th, arriving at the fishing grounds in the heart of the great North Woods early the next morning.

Returning arrive in Chicago early on Monday morning, providing four days for fishing in this great lake country, where a thousand lakes, teeming with game fish in the greatest lake and fishing region in the world, await you.

For reservations and full particulars apply to ticket office Chicago and North Western Railway, 148 S. Clark street, Tel. Randolph 4228, Automatic 53-6251, or Passenger Terminal.—Adv.

GRADUATES TABOO 'SANITARY KISSES'

Northwestern Seniors Vote for "Unimpeded Smack," Like Grandma's.

WANT LIP TO LIP STYLE.

Statistician Lists "Most Beautiful Girl," "Biggest Peach," and Other Favorites.

The senior class of 1912 of the Northwestern university, which is to graduate the latter part of June, has tabooed the "sanitary kiss"—a gentle, flying touch of the lips to the cheek—as a reform too premature for the present century. The graduates all call for the good old fashioned kind—"the unimpeded smack"—and the kind "grandma used," according to the report of the university statistician, P. B. Lugg, which was read yesterday at the senior chapel in Fisk hall.

Each member of the class was given a card bearing a query as to his or her opinion of the "sanitary kiss." The statistician's decision was based on their replies.

Opinions on "Sanitary Kiss."

Here's what the statistician had to say about what the members of the class think of the "sanitary kiss":

"With one accord and as a mighty host the class of 1912 tabooed the 'sanitary kiss' as a reform too premature for this century. All called for the good old fashioned kind—the unimpeded smack and the kind that grandma used.

"One woman said the men would never succeed in business if they could not establish the 'direct delivery system.'"

Dialogue on Spooning.

In his report the statistician referred to a conversation between two feminine members of the class on "fussing" (the university term for "spooning") which he overheard. In the report one of the women was called "Miss Leapyear" and the other "Miss Fusser."

The dialogue ran:

Miss Leapyear—Do you believe in "fussing" for college students?

Miss Fusser—Surely. I believe in the all around course.

Miss Fusser—Do you believe in leap year proposals?

Miss Leapyear—I was a most hearty advocate of this old time custom until about two weeks ago. I was trying my art of persuasion in a darkened room, when father turned up the gas and made light of it.

Honors Awarded "Favorites."

Here are some of the honors awarded members of the class in the statistician's report:

The woman who did the most for the class, Miss Helen Patten.

The man who did the most for the class, I. Glenn Frank of Kirksville, Mo.

Typical college man, Earl Linn.

Typical college girl, Miss Mary Hotchkiss of Madison, Wis.

Most popular man, Jesse B. Bunch, president of the senior class.

Most popular girl, Miss Helen Hale of Hyde Park.

Best dressed man, Earl Linn.

Best dressed woman, Miss Evangeline Prouty of Des Moines, Ia., daughter of Congressman Prouty.

Best looking man, Glenn I. Frank.

Best looking woman, Miss Helen Hale.

Most childish of class—Miss Flavel Barnes.

Real class "peach," Zita Murphy, 1028 Byron avenue, Chicago.

Graduates Number 177.

One hundred and seventy-seven, sixty-four men and 113 women, comprise the class. Out of this number six will graduate at the age of 20 years. Thirty-one per cent are only 22 years of age. Seventeen per cent are 21. Their ages range from 20 to 34 years.

The report stated that the lightest girl in the class weighs 98 pounds and the heaviest 225 pounds; that the tallest man is 6 feet 4 inches and the shortest woman 4 feet 11 inches. The women gave the size of their shoes from No. 2 to 6. The men gave the size of their shoes from 5½ to 10.

POLICE HAVE DEATH PUZZLES; TWO BODIES FOUND IN CANAL.

One, Missing Contractor, Shows Deep Cut on Forehead—Other Not Identified Positively.

Chicago's detective department is confronted with a new mystery in the finding of the bodies of two men in the drainage canal yesterday. It is believed that both may have met with foul play.

One of the bodies was that of Frank Vegrot, a contractor, who has been missing from his home, 3020 North Millard avenue, since May 10. It was discovered floating near Willow Springs. Identification was established by cards and letters found in the clothing. Examination disclosed a deep wound on the forehead sufficient to have caused death.

No money or valuables were found on the body. It is said that at the time of his disappearance Vegrot had a watch and a small amount of money in his possession. According to the information of the police, Vegrot dropped out of sight while on his way home from the "loop" district. His widow declared his domestic life was happy.

The second victim is believed to have been Lipman Epstein, who disappeared from his home, 1620 West Division street, in February. A body answering the description of the missing man was discovered floating in the canal at Lemont and is being held for more positive identification.

U. S. SUES 2,659 GLASS EYES.

Government Proceeds Toward Auction Sale of Articles Alleged to Have Been Smuggled Here.

"United States versus 2,659 Glass Eyes," is the title of a suit brought yesterday by James H. Wilkerson, United States District attorney. The action is in the form of a libel against glass eyes which were seized by John C. Ames, collector of customs, from the Geneva Optical company, 37 South Wabash avenue. The government charges the eyes were smuggled into this country from Europe. The foreign value is given at $356 and the home value at $509. Unless the parties concerned make a defense the eyes will be ordered sold at public auction.

GIVE PAINTING TO INSTITUTE.

"Friends of American Art" Buy "Watching the Breakers," Quoted at $10,300, for Chicago.

New York, May 24.—[Special.]—Winslow Homer's painting, "Watching the Breakers," which was obtained by M. Knoedler & Co. at a recent flower sale for $10,300, has been purchased by "Friends of American Art" and presented to the Chicago Art Institute.

"Queen of Roses" at I. N. G. Dance.

Eight hundred guests last night attended the reception given by the officers of the Seventh infantry, I. N. G., for the regular army officers stationed in Chicago, and the commanders of the Illinois national guard. The armory was elaborately decorated and the regimental band played dance music. A May pole was a feature and Mrs. A. A. Johnson was crowned "queen of the roses."

AUTOIST HELD AS SLAYER

Coroner's Jury Lays Manslaughter Charge Against N. Cruger.

RECKLESS, KILLED WOMAN.

Favors Ordinance Forbidding Drivers to Pass Standing Street Cars.

Norman Cruger, manager of the Wilson avenue garage, 4551 Kenmore avenue, was held to the grand jury on the charge of manslaughter yesterday by the coroner's jury after the inquest over the woman known as Mrs. May Coles. Cruger's automobile struck and killed her at the corner of North Clark street and Chicago avenue last Saturday night.

The jury made several recommendations governing the operations of motor vehicles. An ordinance making it unlawful for drivers to pass on either side of street cars while passengers are alighting or getting on was recommended. The verdict was drawn up by the Rev. William B. Stoskopf, pastor of the Episcopal Church of the Ascension, La Salle avenue and Elm street. He and the Rev. E. J. Wooley, assistant pastor of Moody church, served on the jury.

Mrs. H. C. Fisher of Cleveland, sister of the woman who was killed, testified that the victim's real name was Mrs. George Culson, and that her husband and 8 year old daughter are living in Cleveland. Charles E. Coles, who had been living with the victim in Chicago, could not be found by the police yesterday.

Jury Recommends Strict Laws.

The jury verdict and recommendations follow:

"On the evidence presented we are of the opinion that said automobile was proceeding at an excessive and dangerous rate of speed; that it was on the side of the street usually used by north bound traffic and that the chauffeur did not use proper care and caution in operating the automobile, and we therefore recommend that the said chauffeur, Norman Cruger, be held to the grand jury on a charge of manslaughter until discharged by due process of law.

"We further recommend to the proper authorities consideration of an ordinance to prevent motor driven vehicles from passing a street car on the left side and to make it unlawful for them to pass a street car on either side which is stopped to receive or discharge passengers; we believe that such an ordinance would discourage the drivers of motor vehicles using streets upon which street car rails are laid and this we consider most desirable."

MAYOR IS AUTO SLEUTH.

Mayor Harrison is practicing what he preaches in his campaign against reckless automobilists. In addition to requesting a new ordinance regulating speed and operation of automobiles he is sending warnings to owners every time he sees an automobile being driven in a manner that shows the chauffeur to be careless or reckless.

This part of the mayor's campaign came out yesterday when he was discussing the necessity of having automobile numbers so conspicuous that they may be easily read.

"The fact that I was able to discern the number of a car enabled me this morning to send a letter of complaint against a chauffeur to an automobile firm," he said. "This driver was running his automobile in Wabash avenue yesterday in a reckless fashion. I called the attention of his employers to the fact.

"Several days ago I wrote similar letters to a wholesale firm and two of the concern's drivers, I am told, were warned as a result. It has been stated that the fact that a machine number is not keep legible all the time is a minor offense against the regulations for automobiles. That is true, but it becomes a big factor, especially in case of an accident."

ARTIST FREED AS SAFEBLOWER

Man Accused by Piano Firm Released Because of Lack of Evidence.

Joseph Palaski, an artist, charged with safeblowing, was discharged by Judge Maxwell on the motion of Assistant State's Attorney Charles W. Barrett because of lack of evidence. The complainant was the F. J. Smith Piano company, where he was employed for a time. The robbery happened on the night of May 6, when $300 was stolen. Pulaski was painting a landscape near Auburn Junction, Ind., when taken into custody.

Held to Grand Jury for Perjury.

Joseph Pisibyiski, 3562 South Center avenue, was held to the grand jury yesterday by Municipal Judge Maxwell on a charge of perjury in trying to collect fire insurance.

DETECTIVE FACES CONTEMPT CHARGE

Frank Reick Called by Judge Beitler for Intimidating Strike Riot Witness.

CHIEF ALSO HIS ACCUSER.

Man Fined $200 and Costs for Throwing Bricks at Newspaper Driver.

Tony Potter, 1220 Washburne avenue, a strike sympathizer, was fined $200 and costs yesterday by Municipal Judge Beitler on a charge of disorderly conduct. He was arrested last Tuesday during a strike disturbance at South La Salle and West Harrison streets, in which he is alleged to have thrown bricks at James E. Mullaney, driver of a delivery wagon for THE TRIBUNE. The man was unable to pay the fine.

As soon as the case of Potter had been disposed of Detective Frank Reick of the South Clark street station was summoned and ordered to prepare himself to show cause why he should not be fined for contempt of court.

Charges have been filed with the civil service commission against Reick, and he will have to stand trial before the police trial board. These charges, as well as the detective's citation for contempt, grow out of an occurrence on Wednesday, when Potter was first arraigned before Judge Beitler.

Witness Taken from Courtroom.

Mullaney appeared to prosecute Potter and was waiting for the case to be called when Reick summoned him out of the courtroom and searched his clothing.

The detective asserted Policeman James Reilly had told him that Mullaney was a "bad character" and ought to be disarmed. No weapon was found on Mullaney. Following the searching the driver left the building.

Mullaney could not be found when the case was called and the hearing had to be continued until yesterday. The driver called on McWeeney in the meanwhile and said an attempt to intimidate him had been made by Reick.

Mullaney explained the affair to Judge Beitler, who called Reick.

"You will have to show cause before me why you should not be held in contempt for taking a witness in a case out of my courtroom," said the judge. "You are cited to appear before me on May 28. You are a police officer and you ought to know better."

Fined for Threatening Women.

Thomas Gray, 5830 Jefferson avenue, a butcher, who was arrested on Wednesday after entering two stations of the South Side elevated and threatening two young women ticket agents unless they destroyed newspapers which were on the news stands, was fined $25 and costs by Municipal Judge Scully.

Samuel Goldstein, a 17 year old newsboy, was knocked down and beaten by five striking newsboys at Fifth avenue and West Madison street yesterday. He was injured severely. Three of his assilants were arrested and gave their names as J. J. Rathnow, John Rathnow, and Frank Smith. All are full grown men.

BUSINESS AND CROP OUTLOOK BETTER, SAYS E. P. RIPLEY.

President of Santa Fe Returns from Coast and Predicts Bumper Harvests in Middle West.

President E. P. Ripley of the Santa Fé, just back from Pasadena, Cal., where he makes his winter headquarters, spoke optimistically yesterday of the business and crop outlook in the west and southwest. He also discussed a number of other pertinent subjects.

"The outlook never was better for crops in the west and southwest," said Mr. Ripley. "There has been an abundance of moisture, which means everything in those sections. Unless there is an unusually bad drought or continued rain crops should be unusually abundant. This means everything to business.

"Current railroad business shows signs of improving conditions. On the Santa Fé the gross earnings for May will equal those of last year, but the increased cost of operation will bring the net earnings considerably below those for the corresponding period.

"The Panama canal, I think, will be a bad thing for the middle west, for this reason: It will decrease the rates from the Atlantic coast and give that section an advantage over the middle west. I see no reason why canal tolls should be free for coastwise steamships or any others. It will cost $4,000,000 to $6,000,000 to operate the canal and if tolls are not charged the taxes will fall on the country at large."

The operating revenue for March of 90 per cent of the steam railway mileage of the United States showed an increase of $12,661,901, and the operating expenses a corresponding increase of $12,152,394, as compared with March, 1911, according to a report of the Bureau of Railway Economics just made public. The net operating revenue shows an increase of $509,507. This is attributed in the report to the larger returns incident to increase in railway mileage. An average decrease of $3 per mile is shown in the net operating revenue for March, as compared with March last year. The average in 1912 for March was $306, in 1911 it was $309.

C. A. A. MEMBER PUT ON TRIAL.

Accused of "Ungentlemanly" Conduct in Circulating Reports Concerning Club Affairs.

The directors of the Chicago Athletic association were in session more than four hours last evening hearing charges of "ungentlemanly conduct" against a member of the club whose identity was kept secret.

The hearing grew out of a story printed by a morning newspaper that the directors were investigating reports of mismanagement of club affairs by officials of the club and would bring several members before them to stand trial.

C. D. Walsh, manager of the club, at night declared such reports were absolutely without foundation and the member on trial was accused of being responsible for the circulation of the story, which resulted in its publication.

"There has been no investigation of the affairs of the club or the books of any of the officials or employés," said Mr. Walsh.

LEGISLATOR TAKEN IN RAID.

State Representative Daniel J. Sullivan Charged with Operating Handbook in Saloon.

Daniel J. Sullivan, state representative from the Twenty-seventh district, was arrested yesterday on a charge of operating a handbook in his saloon at 832 West Jackson boulevard. Sullivan, according to the police, had just taken a bet on a race when raiders entered.

"A STORE FOR EVERYBODY"
HILLMAN'S
STATE & WASHINGTON STS.

An $18.00 or $20.00 Suit of Clothes Today for 11.50

Sale on Second Floor.

660 suits, worth 18.00 to 20.00 for 11.50. These suits are the product of a high grade maker and include cheviots, cassimeres, worsteds, tweeds, and serges. Every garment will give satisfaction from a wearing standpoint, as they are decidedly better than the selling price would indicate. Choice at 11.50

Boston Garter

PAD STYLE Lisle - - 25c. Silk - - 50c. (Either Style) CORD STYLE

EVERY PAIR GUARANTEED
SOLD EVERYWHERE
GEORGE FROST CO., MAKERS, BOSTON

Bell and Wing
By FREDERICK FANNING AYER

Absorbing, astounding, inspiring, baffling.—*London Academy.*

Power and originality.
—*Cork Examiner.*

A great work—*Boston Herald.*

Marks of genius constantly.
—*Troy Record.*

A wealth of ideas.
—*Boston Transcript.*

Genuine aspiration and power.
—*Occult Review, England.*

Near the stars.
—*Portland Oregonian.*

Astounding fertility.
—*Brooklyn Times.*

A striking book of verse.
—*Boston Post.*

Price $2.50

G. P. PUTNAM'S SONS,
Publishers, N. Y.

CELESTINS VICHY

Natural Alkaline Water

Used at meals prevents Dyspepsia and relieves Gout and Indigestion.

Ask your Physician

VICHY CELESTINS

Cannas

Giant spikes of bloom make grand flower beds

For Decoration Day

Geraniums
Salvia, Phlox
Pansies, Verbenas
Petunias, Begonias

Vaughan's Randolph St. Near State

WOMEN SHOUT AS PARTY IS SPLIT

Insurgents Are Ousted in Tumultuous Meeting of Suffragets.

POLICEMAN IS NEEDED.

He Threatens to Arrest Leaders When Turmoil Rouses Whole Hotel.

After a wrangle and turmoil which eclipsed anything ever before witnessed at a gathering of women in Chicago, which lasted for several hours and subsided only when a policeman threatened to arrest the leaders of the warring factions, the insurgent members of the county central committee of the Woman's party of Illinois were ousted yesterday. The action was taken at the annual meeting of the organization at the Hotel La Salle, and was accomplished through free use of the gavel in the hands of Mrs. Myra Strawn Hartshorn, chairman.

The warfare of words, interspersed with cat calls, hisses, and uncomplimentary names, resulted from the presentation of a complete set of bylaws, designed to oust the insurgents, who for some time have opposed Mrs. Hartshorn and her followers, and charged "steam roller" methods. Last week the insurgents incorporated as the Woman's party of Cook county. This brought about the clash.

New Bylaws Oust Insurgents.

The section of the bylaws upon which the fight centered was as follows:

"No person who is a member of any other body or corporation engaged in organizing wards and precincts mainly or exclusively for woman suffrage purposes is eligible for membership herein; and if any member of this body is a member, or shall acquire a membership in such body or corporation, it shall be deemed cause for expulsion from this organization, and upon proof of that fact her name shall be automatically dropped from the membership rolls herein."

When the bylaws were presented pandemonium broke loose. Mrs. Charlotte Rhodus and other members of the new organization attempted to explain their position. Mrs. Hartshorn beat a tatoo with her gavel and ruled them out of order. Roll call followed roll call on proposals to adjourn and for adoption of the bylaws. They were interrupted by shouts: "You are out of order"; "That's untrue"; "Let's all go home"; "You're secessionists," and other uncomplimentary language.

Insurgent Leader Howled Down.

Mrs. Freeman Brown, head of the new organization, demanded a hearing. She was forced to take her seat by hoots, jeers, and the steady drumming of the gavel. Mrs. Rhodus tried to speak. Her words were drowned in the noise. Then Policeman Clark of the hotel staff appeared. Mrs. Hartshorn had sent for him to restore order.

"Ladies," he shouted, "you must keep order here or be subject to being put out or arrested. They can hear you all over the hotel."

Finally a vote was taken and the bylaws were declared adopted by a vote, so it was declared by the secretary, of 27 to 24.

Then thirt[illegible] women, members of the new organi[illegible] who had been automatically expelled, [illegible]ched out and proceeded to hold a "r[illegible]meeting in another part of the hotel. [illegible] adopted resolutions charging "steam roller" methods, gavel rule to prevent an adjournment, and a "conspiracy" meeting last Sunday, at which three women framed the ouster by-laws.

Meanwhile Mrs. Hartshorn and her followers proceeded to elect new officers for their organization. Miss Mary E. Miller was elected chairman.

At the other meeting Mrs. Freeman Brown was elected chairman and another meeting was called for next Friday in the Fort Dearborn building.

New G.A.R. Head.

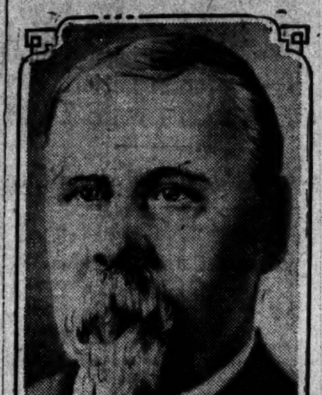

THOMAS H. GAULT

Peoria, Ill., May 24.—Thomas H. Gault, of Chicago was elected department commander of the Illinois division, Grand Army of the Republic, today on the second ballot. Other officers elected are:

Senior vice commander—Robert M. Campbell, Peoria.
Junior vice commander—Henry Lamb of Washington.
Medical director—Dr. W. M. Hanna, Aurora.
Elective members council of administration—Charles H. McConnell, Chicago; A. S. Wright, Woodstock; William Andrews, Rockford; A. D. Cadwallader, Lincoln; James H. Wilson, Chicago.

The woman's relief corps elected these officers:

Department president—Mrs. Josephine Kelley, Earlville.
Senior vice president—Mrs. Elizabeth Spellhammer, Chicago.
Junior vice president—Mrs. Alma Arps, Palatine.

Ladies of the G. A. R. elected these officers:

President—Mrs. Lizzie Fields, Chicago.
Senior vice president—Mrs. Sarah McCoughney, Rochelle.

DIVORCE TESTIMONY SHOWS BISHOP'S SON AIDED WOMAN.

Defendant in New York Suit Says William A. Greer Gave Her $500 of Parish Fund Through Third Party.

New York, May 24.—[Special.]—That William A. Greer, son of Bishop Greer, assisted her through a period of financial difficulty by supplying her with about $500 from a fund belonging to the St. Bartholomew church parish house Mrs. Anne Leah Werner, blonde and blue eyed defendant in a divorce suit brought by Simon Werner, an artist, told Supreme Court Justice Ford and a jury today.

Mrs. Werner was explaining how she received checks for that amount from Henry A. Buck, taxicab company official, Harvard graduate, and clubman. She said that, "for personal reasons," Mr. Greer preferred he should not supply her directly with the money, but that Mr. Buck should act as his almoner.

The money, however, Mrs. Werner protested, came out of the parish house charity fund, of which Mr. Greer was custodian.

MAD DOG BITES CHILD 20 TIMES

Infuriated Animal Digs Teeth Into Legs, Arms, and Face of Helpless Boy.

WOMEN TO THE RESCUE.

Fire Sticks and Stones, but Fireman Finally Beats Canine to Death.

Attacked by a dog believed to have been mad, John Fox, 5 years old, 2164 North Talman avenue, was nearly bitten to death in an alley at the rear of 2208 Milwaukee avenue yesterday afternoon.

The child was bitten over twenty times about the arms, legs, head, face, and body, and his scalp was so badly torn and lacerated that it had to be sewed together by surgeons at St. Elizabeth's hospital. The victim was unconscious when a city fireman saved him.

The screams of the child while the infuriated animal kept chewing into its flesh were heard for a quarter of a block and a dozen or more women hurried to the scene and hurled at the animal whatever missiles they could find, but failed to drive it away.

Fireman Comes to Rescue.

City Fireman Frank O'Leary of truck company No. 28 came to the rescue when the frightened women were waging a futile battle against the animal.

O'Leary was about a quarter of a block from the alley when the screams of the women first reached his ears. When he rushed into the alley the child was on the ground with the dog on top of him. The animal still was chewing into the flesh of the child's legs, arms, and body.

Running into a nearby yard, the fireman picked up a piece of an iron bar, and with this he rained blow after blow on the head of the dog.

Beats Dog to Death.

For a time the blows seemed to have no effect, the animal clinging to the child until it fell over from the beating. There it lay stunned. O'Leary then picked the unconscious and bleeding child up in his arms and carried it some feet away.

He returned and beat the dog to death with a piece of iron bar. Meanwhile a call had been sent for the police, and an ambulance arrived and took the victim to St. Elizabeth's hospital.

The dog was a mongrel and weighed about thirty-five pounds. Its ownership could not be learned. The brain of the animal was taken to the city laboratory, where it will be examined to find out whether it was suffering from rabies.

WILL NOT SEND BOAT FOR GIRL.

State Department Announces It Will Not Dispatch Cruiser as Requested by Women.

Philadelphia, Pa., May 24.—[Special.]—The state department announced today that it would not send a cruiser to intercept the oil steamship Excelsior, which left this port on Tuesday with Marie Furts, the German girl who is being taken back to Germany on that vessel to face a charge of murder. Several New York and Philadelphia women made the request that the government send a cruiser out to bring her back, because she was the only woman on board a vessel that carries a crew of forty-eight seamen, and that this condition was not conducive to the girl's safety.

Judge Fry Given Water Set.

Municipal Judge Sheridan E. Fry yesterday was presented with a cut glass water set and five dozen American beauty roses by bailiffs and jurors in his court as a remembrance of his fifteenth wedding anniversary. Assistant State's Attorney W. W. Witty made the presentation.

WOMEN TO SAVE PLAYGROUND

Rogers Park Residents Issue Call for Massmeeting.

HOPE TO RETAIN AS PARK

Wooded Plot Long Used for Picnics and Skating Pond.

Rather than see one of the old playgrounds of Rogers Park crowded out by commercialism, the women of the neighborhood have arranged to hold an indignation meeting tomorrow night at the Hillside hall, Greenleaf avenue and North Clark street, and endeavor to raise enough money to buy the property.

The ground, located at Lunt avenue, Perry street, and Greenleaf avenue, is covered with birch and oak trees. It is one of the few remaining pieces of property that has not been cut up into city lots. For many years it has been used as a public playground, but several days ago it was sold to a real estate dealer, who plans to build flats. Old residents long used it for a playground, and their children have come to look upon it as their property.

The property has been in litigation for years and there did not seem any danger of it being sold, no effort was made to buy it and convert it into a public park. It could have been purchased some years ago for a small sum, but the price paid several days ago is said to have been $50,000.

Mrs. Henry Hiestand, 1506 Fargo avenue, one of the women interested, said yesterday:

"We realize that we will have to pay considerably more for the ground than was paid for it but a few days ago, but we must get it. It is dear to everybody that has lived in Rogers Park. The children have used it in the summer for picnics and in the winter it has been flooded for a skating pond."

The North Shore park commission, the Rogers Park Improvement association, and the Rogers Park Women's club have volunteered their support. The Twenty-fifth ward aldermen also have been interested.

NAME NEW GRAND TRUNK HEAD.

Edson J. Chamberlain Will Succeed Charles M. Hays, Who Went Down with the Titanic.

LONDON, May 24.—It was announced today that Edson Joseph Chamberlain, vice president of the Grand Trunk Pacific railway, has been appointed to succeed Charles M. Hays as president of the Grand Trunk Railway company of Canada. Mr. Hays lost his life when the Titanic went down.

It's a Brooks

There's a Smile of Satisfaction

on the face of the man when he points to the label in his hat and says "It's a Brooks." He knows it stands for better value, better service and a greater variety of smart styles than is shown in any other hat store in Chicago. Enjoy the satisfaction of wearing a Brooks straw. Join the throngs of well-dressed men who are crowding our store and giving us the greatest business we have ever had in Chicago. Better Value—More Styles—these are what you get when you can say "It's a Brooks."

$2—$3—$4

Special Sale of $5 Panamas and Bangkoks at $3.25
Special Sale of $7.50 Panamas and Bangkoks at $5.00

Brooks Co. GREAT NORTHERN HOTEL Dearborn and Quincy Sts.

Orchids

Choicest and Largest Flowers

50c Each

American Beauties

$2, $3 and $4 Per Dozen

Samuelson Florist

2134 Michigan Blvd.

Phones Calumet 1600-1601 Automatic 65011

A New Randall Parrish Story

MOLLY McDONALD

"Don't move! The coach has been gutted and set on fire."

IN THE DAYS when the Indians kept the cavalry on the jump, a stage journey over the plains was taking an even chance with death.

But Major McDonald's daughter Molly, coming out from the East to Fort Devere, thought the trip rather good fun until a band of Comanches closed in on the coach.

If it hadn't been for Sergeant "Brick" Hamlin—ex-Confederate officer and an Indian fighter under Custer—brave little Molly would never have—but get the book and find out for yourself what happened.

It's just the kind of a good, live story that Mr. Parrish does better than anyone else.

FOR SALE AT YOUR BOOKSELLER'S

A. C. McCLURG & CO., Publishers

AMUSEMENTS

RIVERVIEW EXPO

Western, Belmont, Clybourn and Roscoe

YOUR ONE BEST BET

IN MOTOR-DROME TONIGHT AT 8 SHARP

12 WORLD-CHAMPION RECORD-BREAKERS IN THE 5 EVENT MOTORCYCLE RACES

THE SENSATION OF 2 CONTINENTS

Tomorrow AFT. AND EVE.

"DARE-DEVIL" SCHREYER IN "THE LEAP OF DEATH"

KRYL and his The King of the Cornet BAND OF 50

AUDITORIUM

TONIGHT AT 8 SHARP

THE PRESS CLUB SCOOP

Biggest Amusement Event of the Year

"A NIGHT AT THE PRESS CLUB"

JIMMY CALLAHAN, Manager of the White Sox
THE DANCING EIGHT
From "A Modern Eve."
OPIE READ
EIGHT CHICAGO CARTOONISTS
AXEL CHRISTENSEN
RAYMOTH
FRANK FOGERTY, the Dublin Minstrel
VERA BERLINER
MAUDE LILLIAN BERRI

An Advance Edition of the Republican National Convention

200 People in the Cast.

Prices 50c, 75c, 1.00, 1.50 & 2.00. Boxes $25 to $30.

Seats at Auditorium Box Office.

THE BEST THING JOHN BURROUGHS EVER WROTE

The famous naturalist was asked by a clergyman to speak to his people on the gospel of nature. It set Mr. Burroughs to wondering whether nature had any gospel in the clergyman's sense of the word. Then he wrote the "Gospel of Nature" as he saw it. Here are some of the things he told the people—now for the first time published in the June Century.

"THAT I am a saner, healthier, more contented man, with truer standards of life, for all my loiterings in the fields and woods, I am fully convinced."

"THE fossils in the rocks did not mean much to the earlier geologists. They looked upon them as whims of the creative energy, or vestiges of Noah's flood. They were blinded by the preconceived notions of the six-day theory of creation."

"MY friend Thompson-Seton claims to find the biological value of the Ten Commandments in the lives of the wild animals. I cannot make this reasoning hold water, at least not much of it."

"NATURE is not benevolent; nature is just, gives pound for pound, measure for measure, never tempers her decrees with mercy, or winks at any infringement of her laws."

A host of other good things, informing and entertaining, round out the delightful issue for June.

It will be followed in July, August and September by three Summer Fiction Numbers containing twenty-four short stories, the best written in many a day. Among them three fascinating new ones by Owen Johnson, author of "Stover at Yale."

CENTURY MAGAZINE

35 cents a copy. $4.00 a year. At all book stores, or The Century Co., Union Square, New York

HEALTH RESORTS

GRAND VIEW HEALTH RESORT MUD BATHS

"NATURE'S CURE FOR" RHEUMATISM

ECZEMA AND KINDRED DISEASES

Wonderful results in a very short time. Address all communications to DR. HENRY JOHN FLEISCHMER, Medical Director. WAUKESHA MOOR BATH CO. WAUKESHA, WISCONSIN. OPEN ALL THE YEAR ROUND

Battle Creek Treatments FOR THOSE WHO CANNOT LEAVE HOME Edgemere Sanatorium, 4811-4813 Evanston Av.

AMUSEMENTS

CHICAGO OPERA-HOUSE — Mat. Today 25c to $1.00

HOLBROOK BLINN IN "A Romance of the Underworld"

Entire Gallery Every Performance 25c

All tickets for this theater for sale in box office
GARRICK $1.00 MAT. TODAY
MORT H. SINGER'S New Musical Play.
A Modern Eve
EXTRA MAT. DECORATION DAY

STUDEBAKER MAT. TODAY
"Best show of the season"—Amy Leslie, News
ELSIE JANIS in the George Ade Musical Comedy, THE SLIM PRINCESS
With JOSEPH CAWTHORN

GRAHAM & MORTON LINE
$1.00 St. Joseph, Benton Harbor and Return.
—BLOSSOM SUNDAY—
MAY 26TH, 1912. 10 A. M.

AMUSEMENTS

AUDITORIUM Beginning Monday, May 27th.
MAGNIFICENT SPECTACULAR REVIVAL
"MIDSUMMER NIGHT'S DREAM"
with MENDELSSOHN'S MUSIC.
CHICAGO GRAND OPERA ORCHESTRA (50 MEMBERS).
CHORUS AND BALLET and the BEN GREET PLAYERS
POPULAR PRICES, 25c to $1.00. BOX SEATS, $1.50. NOW ON SALE.
SAT. MAT. AND NIGHT ONLY, JUNE 1.
WEBER & FIELDS
Jubilee Co. of 100. Entire New York Cast. Including Lillian Russell, Fay Templeton, William Collier, George Beban, Bessie Clayton, Ada Lewis, John T. Kelly, Helena Collier Garrick, Weber and Fields in "HORET POKEY" and a Burlesque "BUNTY BULLS AND STRINGS." Prices, Both Performances, 50c to $2.50. Box Seats $3.

New White City
World's Finest Amusement Resort
Beauty Spot of the Universe!
More Real Pleasure and Pure Joy than any other Resort in the World.
GARDENS! FOUNTAINS! TERRACES! A WONDERFUL DREAM COME TRUE!

GEO. M. COHAN'S GRAND OPERA HOUSE
TWELFTH WEEK
MATINEE TODAY
OFFICER 666
A Sleuth, a Crackman and a Love Affair.

CORT — 9TH BIG WEEK
READY MONEY with Wm. Courtenay.
MAT. TODAY WED. & DECORATION DAY

McVICKER'S NIGHTLY 8:30 Mat. Today 2:30
THE DIVORCE?

AMUSEMENTS

Northwestern University Gymnasium, Evanston, Ill.
MUSIC FESTIVAL
Wednesday, May 29, 8:15—Grand Opera Night. Soloists: Gluck, Gannon, Martin, Scott. Festival Chorus (600 Singers). Thomas Orchestra. Conductor, Lutkin.
Thursday, May 30, 8:15—Artists' Night. Soloists: Miss Ernestine Schumann-Heink. Thomas Orchestra. Conductor, Stock.
Saturday Aft. June 1, 2:15—Children's Matinee. Soloist: Alma Gluck. Children's Chorus of 1,000 Voices. Thomas Orchestra. Conductors Stock and Lutkin.
Saturday Night, June 1, 8:15—Oratorio Night: Bantock's "Omar Khayyam." Soloists: Christine Miller, Reed Miller, Charles W. Clark. Festival Chorus (600 Singers). Thomas Orchestra. Conductor, Lutkin.
Course Tickets—$2, $3, $5, $8, $9. Single Tickets—50c, $1, $1.50, $2 and $2.50. Now on sale at Lyon & Healy's, Chicago, and Mason & Smart's, Evanston. CARL D. KINSEY, Business Manager.

COLONIAL
LAST DAY
THE PEARL MAIDEN
With JOHN C. SLAVIN.
Beauty Chorus of 60. Orchestra of 26.
Evenings 50c to $1.50—Mat. Today 25c to $1.00.
COLONIAL PRICES 25c to $1.00.
MONDAY NIGHT, NEXT
Marvelous and Thrilling Motion Pictures
PAUL J. RAINEY'S African Hunt
Matinees, Tuesday, Thursday and Saturday.

ILLINOIS
MATINEE TODAY
The Quaker Girl
With Clifton Crawford and original New York cast
Decoration Day Matinee, Thursday.

SANS SOUCI PARK
Welcome the Season
Opens Today
Royal Banda Roma
Rathskeller Singers

Seats for this theater for sale at box office only.
LYRIC | DAILY MATS. 25c to 50c
THE DURBAR IN EGYPT & COLOR

PALACE CLARK STREET Near Randolph
Martin Beck, Managing Director. Phone Rand. 3610
RALPH HERZ Late Star of DR. DE LUXE
SEUMAS MacMANUS IRISH PLAYERS
VILMOS WESTONY—HUGH J. EMMETT
SIMONE DE BERYL—ED MORTON
EARL & CURTIS—REYNOLDS & DONEGAN
SUMMER PRICES DAILY MATINEE EVERY NIGHT
ENTIRE MAIN FLOOR 75c | BALCONY 50c GALLERY 25c
SUMMER TRAVEL FESTIVAL Begins Monday
LYMAN H. HOWE Presents His Remarkable
Burial of the Maine Reproduction and 20 Others

MAJESTIC STANDARD VAUDEVILLE
TRIXIE FRIGANZA,
Popular Laugh Promoter
MACLYN ARBUCKLE & CO.
In a New Comedy
HUGH HERBERT in THE SON OF SOLOMON
THE FILLIS FAMILY | The MAGIC KETTLE
RUBE DICKINSON | SEALBY & DUCLOS
MULLEN & COOGAN | VAN BROS.
Prices 15-25-50-75. Tel. 6480 Cent.

COMISKEY PARK
BASEBALL PALACE OF THE WORLD
35TH AND SHIELDS AVES. BASEBALL TODAY
WHITE SOX vs. DETROIT
Game Called at 3:00 P. M.
Tickets on sale at Cable Piano Co., Jackson Blvd. and Wabash Ave. Telephone Harrison 7500.

OLYMPIC | 90TH TIME TONIGHT
Choice Seats for Chicago and Country Mail Orders.
THOS. W. ROSS | IN THE ONLY SON
SHOPPERS' Mat. Today | The Best Play in Town

All tickets for this theater for sale in box office
THREE THRILLING HOURS
Princess 50c to $1.50. REG. MAT. TODAY
WM. A. BRADY'S Production of
Within the Law
By Bayard Veiller—Playing to Crowded

COLUMBIA—TWICE DAILY
BURLESQUE IN THE LOOP | MERRY WHIRL

TRIAL OF DARROW NOW IN PROGRESS

Juror Alleged to Have Been Bribed Will Begin His Testimony Today.

CHARGES MADE BY STATE

Prosecutor Says He Will Prove Money Was Paid to Lockwood by Detective.

Los Angeles, Cal., May 24.—[Special.]—After ten days spent in the examination of veniremen, the thirteenth juror to hear the evidence against Clarence Darrow was selected this afternoon and was sworn in.

"Today is Friday; this juror is the thirteenth; it's good, we're not superstitious," said Darrow.

A. M. Blakesley, keeper of a rooming house at 831 Crocker street, is the last juror. He denied more than a general acquaintance with the Darrow case and said he had formed no opinion in the matter.

George O. Monroe, court clerk of department 9, in which the McNamara brothers were tried, was the first witness called. He produced the minutes of the McNamara case.

George N. Lockwood, the juror whom Darrow is alleged to have bribed, was called as the second witness, but court adjourned before he began his testimony.

Statement of the Charges.

District Attorney Fredericks, in his opening statement, said:

"There are two indictments against Mr. Darrow. We are trying him on the one in which he is charged with bribing prospective Juror Lockwood. One of the counts covers the crime of giving of a bribe to Lockwood as a juror. The other count alleges that he gave the bribe to Lockwood for corruption purposes.

"We will show that Clarence Darrow was in sole charge of the defense of that case; that he employed Bert Franklin, and that the latter was employed by no one else at the time.

"We will show that there were five jurors sworn at the time the bribery was committed and that George N. Lockwood was in the jury box two weeks before the date of this indictment.

"We will show that Franklin offered Lockwood money if he would vote 'not guilty' and that Franklin acted thus under the direction of and request of Mr. Darrow; that after Lockwood was called as a juryman Franklin called at his ranch and tried to get him to accept $500 with a promise of $3,500 in the event that he would vote for a not guilty verdict.

Says Lockwood Told of Offer.

"Lockwood reported the matter to me, and I instructed him to go ahead with the deal. We will show that Franklin by appointment met Lockwood one night at his ranch. They conferred, and it was arranged by Lockwood to receive the money on the following Monday morning at Third and Los Angeles streets from Franklin while on the way to court.

"We will show that the money given by Franklin to Lockwood was received by him from Darrow; that it was sent to Darrow by agents in charge of the McNamara fund in the east.

"We will also show that Darrow paid hundreds of dollars to other witnesses for the state for corruption purposes and as inducements for them not to testify. We will show that Darrow brought agents here to induce Orth E. McManigal not to tell the truth in the McNamara case."

SAYS DARROW WILL CONFESS.

Confession of jury bribing by Attorney Clarence Darrow was predicted yesterday by Gen. Harrison G. Otis, publisher of the Los Angeles Times, who is in Chicago on his way west.

"The district attorney sent word to Mr. Darrow that his confession would not be accepted unless he agreed to tell all," said Gen. Otis. "That would implicate labor leaders of prominence and there is where the delay comes in.

"They have the goods on Darrow, he knows it, and would like to confess and get out as easily as possible."

CITIZENS PUNISH TWO MEN FOR INSULTING OLD GLORY.

Industrial Workers Get Summary Treatment in San Diego, Cal.—One Chased Out of Town, Other Jailed.

San Diego, Cal., May 24.—Two alleged Industrial Workers of the World received summary treatment today as a result of their having offered insults to the American flag. Both disturbances occurred in connection with a campaign of citizens engaged in pinning small American flags upon the coat lapels of pedestrians.

One man, said to be an Englishman, and who later was taken out of town, removed the flag that had been pinned upon him, it was asserted, terming it "a dirty rag." He was kicked and cuffed and after having been chased through the streets was hustled into an automobile and out of the city.

The other man, it was asserted, asked a bartender why he wore the American flag. The bartender responded by forcibly pinning a flag on the coat of his questioner. The latter objected, and two citizens escorted him to jail, where he was charged with drunkenness.

FIGHT FOR GIRL'S RELEASE.

Mother Seeks Writ to Prevent Daughter's Deportation by Immigration Authorities.

The fight for possession of 16 year old Hedwig Holecek by her mother, Mrs. Sadie Kubasek, 4422 South State street, who is seeking to compel the immigration authorities to release the girl, was begun before Judge Carpenter yesterday. The plea for the writ was taken under advisement.

Omega Oil for Earache & Toothache

Soak a piece of cotton with this wonderful Oil. Place it in the cavity of the tooth or in the ear. Then rub some more Oil around the affected parts. It gives quick relief. 25c and 50c a bottle at druggists.

Man Over Whom Budapest Riots.

COUNT STEPHEN TISZA

The rioting in Budapest, in which many have been killed and injured in battles with soldiers, began with a labor strike as a protest against the selection of Count Tisza, an opponent of universal suffrage, as president of the lower house of the Hungarian diet.

JOHN D.'S MONEY TO SCHOOLS

General Education Board Distributes $1,000,000.

SOUTH GIVEN BIG SHARE.

Kentucky, North Carolina, and Virginia Negroes Beneficiaries.

New York, May 24.—[Special.]—The general education board to which John D. Rockefeller gave $30,000,000 in 1907 and which has for its purpose the promotion of higher education throughout the United States with particular reference to the south, gave away nearly $1,000,000 to schools and colleges at the spring meeting today at the offices of the board, 71 Battery place.

Frederick T. Gates presided over the meeting, at which were present Robert C. Ogden, Walter H. Page, John D. Rockefeller Jr., Albert Shaw, Wallace Butterick, Starr J. Murphy, Edwin A. Alderman, Hollis B. Frissell, Harry Pratt Judson, Edgar L. Marston, Wickliffe Rose, and Jerome D. Greene. Anson Phelps Stokes was made a member of the board at this meeting.

Appropriations Are Conditional.

Appropriations, all conditional and all for endowment, were made to the following institutions:

Beloit college, Beloit, Wis.	$100,000
Coe college, Cedar Rapids, Ia.	100,000
MacAlester college, St. Paul, Minn.	50,000

The George Peabody college for teachers at Nashville, Tenn., received $250,000 for the Seaman A. Knapp School of Country Life.

In addition to the appropriations for the college the sum of $133,000 was named for demonstration work in agriculture in the southern states under the supervision of Bradford Knapp.

Negro Schools Remembered.

The board made an appropriation of $83,100 for professors of secondary education in the several state universities in the southern states and $9,000 was appropriated for supervisors of negro rural schools in Kentucky, North Carolina, and Virginia.

To Hampton, Tuskegee, and the Spelman colored seminary at Atlanta, Ga., the board gave $35,000.

PAY TRIBUTE TO VICTORIA.

Birthday Anniversary of Late Queen Commemorated by Banquet at the Auditorium.

Tribute was paid the memory of Queen Victoria last night by the British Empire Association of Chicago in a banquet at the Auditorium hotel commemorating the anniversary of her birth. Among the speakers were William K. Pattison, the Rev. Herman Page, Francis M. Walker, Jesse Holdom, and Judge Brentano. Daniel Insull presided.

Look for the

BOLAÑO GIRL

and get the

Choicest Havana Smoke

BOLAÑO

Fine All Havana CIGARS

10c to 50c

BUDAPEST QUIET AFTER NEW RIOTS

Government's Efforts at Conciliation Succeed; Peace Ends Turbulent Day.

BIG LONDON STRIKE SOON

Indications Point to Ruinous Sequel to Transport Workers' Troubles.

BUDAPEST, May 24.—Peace was restored this evening through the intervention of the government, which induced the manufacturers to agree to take back the lockedout metal workers tomorrow.

In the afternoon further fierce conflicts occurred. In one instance an ambulance in which three wounded men were being conveyed to a hospital was attacked by rioters and broken up. The wounded men were rescued with difficulty.

Hussars dispersed a crowd of demonstrators on Outer Waizner street. The rioters fled into a house, which they barricaded. The police stormed the building and succeeded in dislodging the mob after a severe fight, during which eighteen were wounded.

Upset Street Cars, Smash Windows.

The infuriated men first overturned a number of street cars and then demolished some display windows of stores on the principal streets.

They then made a fierce attack on the Calvary church, afterward proceeding to Neuschloss, where they set fire to a factory, feeding the flames with petroleum. The rioters beat off the firemen to prevent them extinguishing the flames.

Troops then appeared and this was the signal for several volleys of shots and stones, to which the soldiers replied with rifle volleys. Rioters and troops suffered heavily.

Strikers Fire from Barricades.

Five hundred strikers stormed the offices of the electric works, but were beaten back by the troops. The rioters, most of whom are trained soldiers and adepts at taking cover, fired from barricades.

The rioting continued until late in the afternoon in several of the outer sections, despite the fact that a meeting of the strikers held at noon passed a resolution in favor of a general return to work. The labor leaders urged the men to avoid excesses.

LONDON FACES RUINOUS STRIKE.

[BY CABLE TO THE CHICAGO TRIBUNE.]

LONDON, May 24.—Today's developments have brought London face to face with the certainty of another prolonged, ruinous strike. Both masters and men seem determined not to give way.

All that has happened during the day has served to accentuate the differences between the employers and the employed in the transport workers' dispute. A government inquiry has been started, but it is not likely to have an immediate influence on the course of events.

The price of foodstuffs must soon be affected. The most radical section of the strikers this afternoon threatened that they would soon hold London's food supply in their hands.

The transport workers' strike committee passed a resolution that no section of the affiliated societies should return to work until the grievances of all have been settled to their satisfaction. Over 100,000 men are now idle, but in spite of this the strike call has not been wholly obeyed. Some thousands in affiliated bodies, including most of the car men, are working, but the recalcitrants will probably obey the strike call soon.

OBJECT TO STREET OPENING.

Residents in Locality Protest Cutting of Parks by Proposed Thoroughfare.

Residents of Groveland and Woodland parks are objecting to plans of the board of local improvements to open Lake avenue from Thirty-third to Thirty-fifth street along the right of way of the Illinois Central. Attorney A. N. Waterman yesterday appeared before the board and voiced the objections of many of the residents.

"We do not want our little children killed by speeding automobiles while they are playing in the parks," he said. "We do not want to be injured ourselves. We do not want our slumber disturbed by the screams and yells of joy riders. In Douglas park, which also would be cut in two by the proposed street, no child would be safe."

Chauncey Dewey, one of the property owners affected, favored the opening of the street.

Prohibitionists Will Meet Today.

Cook county precinct committeemen of the Prohibition party will meet this afternoon in the Hotel La Salle ballroom with Illinois delegates and alternates to the national Prohibition convention. Plans for the convention, which will be held at Atlantic City, will be discussed.

LOSES $100 ON "JOKE" LOAN

Confidence Men "Borrow" Money "to Fool Friend."

WOMAN ROBBED OF $430.

"Immigration Officers" Snatch Bills from Visitor's Handbag.

Samuel Ford, 50 years old, a farmer of Sandusky, Mich., let a well dressed stranger take a $100 bill at the Great Northern hotel so the affable individual "might play a joke on a friend." Later the farmer reported his loss to the central police.

"The fellow was jolly and offered to show me about town," said the farmer. "When we went into the hotel the fellow asked me to let him take $100 for a few moments, saying he wanted to play a joke on a friend who was in the building. He said he'd be back in a few moments, but he didn't return."

Woman Robbed of $430.

"Seeing Chicago" with two confidence men posing as immigration officers cost Mrs. Katherine Abbuhl of Scranton, Pa., $430. She was accompanied by her son, John, 18 years old. They were escorted from the Polk street depot, and about a block away Mrs. Abbuhl was robbed of the money while she was showing her tickets to her home in the east. The money was snatched from her handbag and both robbers fled.

"Oil Man" Pleads Guilty.

J. Bliss Dudley, alleged "get-rich-quick" artist by the manipulation of worthless oil stocks, pleaded guilty before United States Judge George A. Carpenter on charges of postal violations. He will be sentenced today. Dudley was brought back to Chicago from Los Angeles. He was indicted on complaint of Chicagoans, who asserted they had purchased stock in the "Mephisto Oil company," of which Dudley was the president. Dudley claimed oil possessions in southern California.

PETTY GRAFTING BY MEMBERS CHARGED ON FLOOR OF HOUSE

Accusation by Chairman of Appropriations Committee Causes Rumpus in the Lower Branch of Congress.

Washington, D. C., May 24.—A charge that members of the house were guilty of petty grafting was made on the floor today by Representative Fitzgerald, chairman of the appropriations committee.

The allegation precipitated a wordy war, in the course of which Mr. Fitzgerald himself was accused of having submitted for payment bills for material for which there was no provision by law.

The clash marked the consideration of the emergency appropriation bill, carrying $201,000 for the expenses of the house. The bill makes strict regulations on the subject of telegrams.

"The sending of telegrams by members of this house," declared Mr. Fitzgerald, "has degenerated into a crying abuse. The character of many of these telegrams is unjustifiable and not by the widest stretch of the imagination could they be construed as official. And yet members send these messages at government expense."

Several members denounced the attempt to curtail the telegraphing privilege, contending the house might as well deprive its members of the telephone and the franking privilege.

The strictest prohibitions were stricken out, 140 to 102, and the bill then passed.

OWENS CONTEMPT ORDER FILED

Appeal Applied For and Allowed By Judge McKinley—Smith Case Nonsuited.

The formal order adjudging County Judge John E. Owens, Chief of Police John McWeeny, Assistant Chief Herman Schuettler, Election Commissioner Anthony Czarnecki, and Sheriff Michael Zimmer guilty of contempt and ordering them to pay $500 each was entered yesterday by Judge Michael L. McKinley.

The respondents asked for an appeal to the Supreme court, which was allowed. The appeal bonds were fixed at $1,000 each.

The case against Capt. Dan Morgan Smith of company L, Seventh regiment, who was arrested in front of the armory, was nonsuited.

WALLPAPER MEN ACQUITTED

Jury in Government Suit Under Sherman Law After 29 Ballots Returns Not Guilty Verdict.

Cleveland, O., May 24.—A verdict of not guilty was returned tonight in the federal court for the eight wallpaper manufacturers and jobbers, who were tried for alleged violation of the Sherman law in conspiring in restraint of trade. The jury was out about four hours and took twenty-nine ballots.

WOMAN BESIEGED; RESTAURANT FORT

Mrs. Mary Cunningham Heroine of Struggle at Thirty-fifth and Archer.

BATTLE OVER HER LEASE

Teeth, Chinaware, and Heads Broken or Bruised in Height of Strife.

The lunchroom of Mrs. Mary Cunningham at Thirty-fifth street and Archer avenue—formerly a peaceful resort of beans and sandwiches, hash and corned beef—is under martial guard and Mrs. Cunningham is the self-appointed commander-in-chief.

The doors and windows are covered with court injunctions in polite and academic language restraining her enemies from interfering with her, but the real power behind the posters and the lunch counter is Mrs. Cunningham.

Since early Monday morning the Cunningham lunch room has been the storm center of a continuous battle in which the police, directors of the new Southwestern Trust and Savings bank, and Mrs. Cunningham and her retinue have been the active participants.

Mrs. Cunningham has held a sublease on the lunchroom since Feb. 10 last, when she bought the business from George W. Gilbert, who in turn had leased space on the ground floor of the Joyce building from the owner, Patrick H. Joyce.

At 4 o'clock on Monday morning, according to Mrs. Cunningham, two men entered her lunchroom and held up her night manager, William Boastick.

Boastick Kicked Into Street.

Boastick asserts the men covered him with revolvers while three others entered the place, nailed up the doors, and hung table linens over the windows. Then Boastick was kicked out into the street, he declares. A gang set upon and gave him such a beating that he is still confined to bed.

When Mrs. Cunningham came down to her lunchroom that morning she found the place nailed up. Rough voices from inside told her she had better keep away if she valued her safety.

Mrs. Cunningham appealed to the police. First she went to the Deering street station and then to the Loomis street station. She met with little success. The police seemed to feel inclined to sidestep the job of helping her.

Sees Desperadoes at Penny Ante.

On Tuesday morning she appealed to Attorney Eugene Steward, who went to the captured lunchroom. When he demanded admittance he was told to go away or he would be shot. He met with no better success on the following day when, armed with a state warrant signed by Municipal Judge Scully charging burglary and accompanied by three policemen, he visited the place.

Back to Judge Scully went the besieging army. The court called up Attorney Litsinger. Then he announced he had changed his mind. He canceled the warrant and declared it was a civil case.

Mrs. Cunningham Routs Invaders.

During these several maneuvers Mrs. Cunningham learned that a crew of well armed men was more efficient than legal means, so she recruited a guard of eight husky young men and marched on the fortified lunch room on Thursday morning. A few minutes later the doors were hammered down and there was a free for all fight, in which revolvers were brandished. The invading force won a speedy victory, confiscating all firearms. A few minutes later he vanquished crew returned with reinforcements and several policemen.

When they arrived the doors were open. Mrs. Cunningham was sitting in the center of the lunch room defying the whole pack to come and oust her. The police restrained the invaders. Then came a race for injunctions. Here Mrs. Cunningham and her counsel, Eugene Steward, were again victors. She is still holding the fort.

Falls from Wagon; May Die.

Joseph Ginsberg, a 4 year old boy living at 1736 West Thirteenth street, was fatally injured early last evening when he fell from a wagon on which he was "hitching" at Washburne avenue and South Wood street.

On Steaks

It adds a relish which makes many a dish a feast.

LEA & PERRINS' SAUCE

THE ORIGINAL WORCESTERSHIRE

Superior for Soups, Fish, Roasts, Game and Salads.

An Appetizer

JOHN DUNCAN'S SONS, Agents, N.Y.

WAS THE SUN UP WHEN YOU LEFT FOR BUSINESS THIS MORNING?

Did it remind you to get a Sun Bleached Straw at the Truly Warner store? Remember, it costs no more than the ordinary kind, and it adds life and lustre to the straw. The Gale patented ventilated sweat band means fit and comfort assured.

Four times as many styles and the usual Three Dollar Quality at Be sure it's a Sun-Bleached Straw—Look for the Truly Warner label

$5.00 Panamas and Bangkoks at $2.75
$7.50 Panamas and Bangkoks at $5.00

$2

Truly Warner Hatter to Mr. Coodresser

25 South Dearborn Street
Between Madison and Monroe

Escorted All-Expense TOURS

To Yellowstone National Park

leave Chicago each Saturday during July and August, under the management of The Department of Tours of the Chicago, Union Pacific and North-Western Line.

These Ideal Vacation Tours

are of Fifteen Days' duration—spending Six Days in making a Complete Tour of Yellowstone National Park, taking in all points of interest; One Day at Salt Lake City, Two Days at Colorado Springs and One Day at Denver—via the most scenic routes, with plenty of time at all points.

A card, call or telephone message will bring you complete particulars.

S. A. HUTCHISON
Manager Department of Tours, C., U.P. & N.-W. Lines
148 S. Clark Street, Chicago
Telephone Randolph 4221

134

AVIATION

1912 Opening of The Aero Club of Illinois

4 DAYS Cicero Flying Field 52nd Avenue and 22d Street STARTING **May 30**

Historical Day—Society Day—Inspection—Everybody's Day
Eight Licensed Pilots

Amateurs—Novices—Models—Gliders—Aero Show—Passenger Carrying—Relay Races—Taxiplane Service—Commercial Express Races—Demonstration of What Is Safe Flying—How to Learn to Fly an Aeroplane—Inspection of Machines—Obstacle Races

ALTITUDE WITH PASSENGERS—SPECIAL EVENTS

TO GET THERE

By Auto—12th St. to Ogden Ave., southwest to 48th Ave., north to field. Jackson Boulevard to Ashland south to 12th St., then as above.
Douglas Park Metropolitan Elevated to 50th Avenue Station.
East and West Car Lines Transferring to 48th and 52nd Avenues.

Just Say Hires

Everybody knows Hires is good. It is made that way. From every good and pure source of Nature come the saps and flavors that make this great American drink.

It's Pure

Sarsaparilla, sassafras, hops, wintergreen, birch—and then some—every one good. More than just good to the taste. It's the most healthful of drinks—tones the blood and aids digestion. But not a trace of drugs.

Hires just won't disagree with you. But it will cool you off like a breeze after a cooling storm. Needless to say "rootbeer." Just say "Hires."

Sparkling and snappy from the fountain—5c. At your home, carbonated, in bottles.

New York and Return $27

VIA THE

Wabash

June 1 to Sept. 30

ROUTE

Via Detroit, Niagara Falls and Buffalo, with privilege of using Lake Erie steamers, Detroit to Buffalo, and the Hudson River Day Line between Albany and New York, without extra cost.

Write for free copy of Wabash Summer Tour Book, with details regarding this and many other low rate summer tours.

WABASH OFFICE
68 W. Adams St., Chicago

THE BOOK YOU WANT —WHEN YOU WANT IT

Any book of new fiction supplied.

NEW FICTION LIBRARY

Rent books only when you wish to read.
135 N. Wabash Ave.
Opposite Marshall Field & Co. and Room 300 North American Building
State & Monroe Sts.

"700 Things a Boy Can Make." Ask for my free circular describing these inexpensive books. E. M. Dunbar, 32 Rowena Street, Boston, Mass.

WHAT 'CUTICURA' DID FOR ONE FAMILY

Boy's Sore Cheeks Cured by Cuticura Soap and Ointment. Also Used Them to Heal Deep Cut and to Treat Ingrowing Toenail.

2126 Vine St., Cincinnati, Ohio.—"My little boy's cheeks began getting sore three years ago. I tried everything I ever heard of but nothing cured him. At last I sent for Cuticura Soap and Ointment. After four treatments his face began getting better and in three weeks' treatment he was cured.

"The first of July my oldest son fell and cut his hand. The cut was very deep. At the time I was in the country and it was impossible to get him to any doctor. I tied the wrist up and put on the Cuticura Ointment very thick, after that I washed it with the Cuticura Soap and continued using the Cuticura Ointment. He had no pain after the Ointment was applied and soon was completely cured of the cut with not a mark left.

"Nothing is better for ingrowing toenails than Cuticura Ointment. For more than eight years I suffered with an ingrowing nail. It almost set me wild. Two months ago I started to use Cuticura Ointment on it. At night I washed the foot with hot water and Cuticura Soap, then I would apply Cuticura Ointment on cotton and wrap the foot up. The ointment softened the hard skin and it could be removed without pain. In a week's time my foot was much better, now it is entirely well.

"For cuts and bruises I think washing them with Cuticura Soap and applying Cuticura Ointment is the best thing on earth. For insect bites if the bite is washed with hot water and Cuticura Soap, and Cuticura Ointment applied, one will receive immediate relief. I have tried it and know." (Signed) Mrs. Arend, Jr., Sept. 11, 1911.

Cuticura Soap and Cuticura Ointment are sold by druggists and dealers throughout the world. A single set is often sufficient. Liberal sample of each mailed free, with 32-p. book on the care of the skin. Address "Cuticura," Dept. T, Boston. Tender-faced men should shave with Cuticura Soap Shaving Stick.

WHERE TO EAT

Thompson's Restaurants and Dairy Lunch Rooms

Throughout Chicago and adjoining cities are renowned for CLEANLINESS, PURITY OF FOOD and GOOD SERVICE.

KING'S RESTAURANT 28-30-32 N. 5th Avenue

BET. MADISON AND WASHINGTON STS.
MOST SANITARY, UP-TO-DATE RESTAURANT
Sunday Table d'Hote, 10 courses, 75c.
Chicago Ladies' Orchestra. Open day and night. Occupying entire building.

Society, Meetings, and Entertainments.

Woman's Athletic Club to Give More Musicals.

ANNOUNCEMENTS will be issued today for the third series of opera musicals to be given at the Woman's Athletic club by Miss Anne Shaw Faulkner and Marx Oberndorfer. The musicals will take place on the mornings of Nov. 5, 12, 19, 26, and Dec. 3 and 10. The operas will be chosen by vote from the following: "The Cricket on the Hearth," "Isabel," "Roma," "Herodiade," "Rose Cavalier," "Ariane," "The Quarrelsome Lovers," "The Ring of the Nibelungen," "Mona," "St. Sebastian," "Le Donne Curiose," and "Kuhreigen." Mrs. Thomas E. Lyon is chairman of the entertainment committee which has charge of the musicals, and the other members are Mrs. W. C. Pullman and Mrs. Frederic Upham.

Mrs. Joseph G. Coleman will give a small luncheon on Monday for Mrs. Marshall Field.

George Porter will give a large house party at his residence on Cass street during the Republican convention in June.

Mrs. Lysander Hill, 174 East Chestnut street, gave a reception and tea yesterday afternoon for Mrs. S. A. Lynde of New York, formerly of Chicago.

Miss Elizabeth McCormick is at the Onwentsia club. She has closed the McCormick residence on Rush street.

Mrs. Etienne Raichleu, 5703 Monroe avenue, sails today for an extended stay in Paris, France.

Mrs. W. Severn Grear, 4519 Oakenwald avenue, will give a luncheon, followed by auction bridge, at the Blackstone hotel June 1. Mrs. Grear will leave for Philadelphia for the summer.

Mr. and Mrs. Jack Raphael and daughter, 4930 Grand boulevard, and Ralph Raphael of Kansas City, Mo., will sail for Europe May 28.

The Chicago Alumnæ club of Pi Beta Phi fraternity will give an evening of music and reading at the Caxton clubrooms, Fine Arts building, Tuesday evening, May 28, at 8 o'clock, with Walter Spry, pianist; George Lee Tenney, tenor; and J. L. Lardner, reader.

Mr. and Mrs. C. S. Peterson of 757 Buena avenue are at present traveling in Italy and Sicily.

Miss Elizabeth Stokes will present Miss Marian Bowlan's sketch, "Teena Stars on Tag Day," at the Episcopal Church of the Redeemer, Fifty-sixth street and Washington avenue, Wednesday evening. An original play by Miss May Hill also will be a feature of the entertainment.

A. K. Brown will give a dinner Monday evening at the Colonial club in honor of the graduating class of the Starrett School for Girls, of which he is a trustee. Besides the class of ten young women other guests will be the young women of the home department and the officers of the alumnæ association, Miss Annie Wisner, president, Miss Matilda Hoffman, vice president, and Miss Florence Lukens, secretary. Mrs. Starrett, Miss Lewis, and Miss McGuire will also be guests. The dinner will be followed by a musical at the residence of Mr. Brown.

The Chicago Golf club has planned a special dinner for 7 o'clock the evening of Decoration day.

* *

Engagement of Babies Favored.

Lexington, Ky., May 24.—"It's leap year, anyway," said R. M. Allen, head of the Kentucky pure food department, when informed that dispatches from Washington told of the engagement of his 2 year old daughter, Fannie Belle, to week old Harvey Wiley Jr.

"I congratulate Dr. Wiley, my lifelong friend, and suggest that the differences in ages of the babies could be overcome."

Little Miss Allen gurgled while her engagement was being discussed.

Sanatorium Makes Record.

At the annual meeting of the Chicago-Winfield Tuberculosis sanatorium at the Stratford hotel reports showed an average of sixty-nine and one-half patients have been treated each day at an expense of only $1.19 each during the last year. It is expected a new administration building and better accommodations for the pay patients will be erected the coming year. These directors were elected for three years:

Mrs. B. M. Engelhard, C. Samuels,
Mrs Johanna M. Loeb, Max Lindauer,
Mrs. S. Rosenblatt, Charles Reitler.
Herbert J. Friedman,

Officers are: President, Mrs. M. L. Rothschild; vice president, Charles Reitler; second vice president, Mrs. Emma B. Mandl; financial secretary, Max Lindauer; recording secretary, Mrs. B. M. Engelhard; treasurer, Mrs. David M. Pfaelzer.

Dr. Albert Polon of the Montefiore home, New York, has been appointed superintendent.

* *

Park Ridge Residents Organize.

The Park Ridge Improvement association, recently organized with twenty-two charter members, has for its objects the promotion of civic pride, practical work pertaining to the physical welfare of Park Ridge, and assisting in every feasible way the city authorities in enforcing existing ordinances, looking to the beauty, comfort, cleanliness, and health of the city.

The following officers were elected: President, Mrs. George T. Welles; vice president, Mrs. Walter Clute; recording secretary, Mrs. A. M. Blood; corresponding secretary, Mrs. F. G. Howell; treasurer, Mrs. C. D. Cope.

The chairmen of committees are: House and social, Mrs. E. Mansfield Jones; membership, Mrs. E. R. Moffat; program and calendar, Mrs. Mary Phillips; child welfare, Mrs. J. B. Beam.

* *

Volunteers of America Services.

The Volunteers of America announce that Gen. Ballington and Mrs. Maude B. Booth, assisted by the national staff and grand field council members, will conduct three large services in the new headquarters at Washington boulevard and Ann street. Program as follows:

Tomorrow afternoon, at 3 o'clock: Dedication of church building to the service of God and humanity. Gen. and Mrs. Booth will speak on this occasion.

Tomorrow evening at 8 o'clock: Gen. Booth will conduct a great spiritual demonstration, assisted by the staff and officers from all over the United States.

Monday evening at 8 o'clock: Large consecration service; Gen. and Mrs. Booth, supported by the staff, will deliver interesting addresses.

* *

Willard Hall Meetings Today.

Gen. Nelson A. Miles, Charles D. Haines of New York City, and the Rev. Augustus C. Barnett of Philadelphia will address two meetings today in Willard hall. The first, at 3 p. m., will be presided over by Miss Helen Hood, president of the W. C. T. U. of Illinois, and the second, at the Central Y. M. C. A., by Bishop C. P. Anderson. Mrs. Sylvester Marshall will sing "The Star Spangled Banner," and the program will be interspersed with patriotic songs. The subject of both meetings will be "Patriotism."

* *

U. of C. Spring Festival Today.

The annual spring festival of the University of Chicago will be held on Marshall field this afternoon. The event is one of the biggest features of the year on the Midway campus. At 2 o'clock the class floats will line up for the parade, which includes spectacular features, burlesques, and jollity. The McClellan school will stage a feature dancing event called "The Shepherds' Dance," assisted by the university band. Special open air vaudeville stunts will conclude the performance.

News of Weddings and Engagements.

Mrs. William Mansfield Boggs, 6531 Woodlawn avenue, announces the engagement of her daughter, Georgia Virginia, to Lewis J. Morganstern. The wedding will take place Thursday evening, June 6, at 8:30 o'clock at the Woodlawn Methodist church. Dr. R. N. Van Doren will officiate. Owing to the recent death of the bride's father the wedding will be simple and quiet. The invitations to the reception have been recalled. Miss Lylyan Mansfield Boggs, sister of the bride, will be the only attendant. Joseph Hasner will act as best man.

The engagement of Miss Helen Goodman, daughter of Mr. and Mrs. Jacob Goodman, 4548 Prairie avenue, to Nathan Grunwald of Gary, Ind., has been announced.

Mr. and Mrs. N. Rosenfeld, 4333 Grand boulevard, announce the engagement of their daughter Lucile to Monroe R. Fox, son of Mr. and Mrs. R. M. Fox, 753 Oakwood boulevard.

Mrs. Frances E. Roach of 7014 Parnell avenue announces the engagement of her daughter, Grace Edna, to Somerville Waring Thompson of 450 East Forty-sixth street.

Mr. and Mrs. H. Nathan of 4455 Calumet avenue announce the engagement of their daughter, Rose Alice, to Louis Levy of Gooding, Idaho.

Mrs. Maude Price Knight has announced the engagement of her daughter, Mary Daphne, 3769 Rokeby street, to Evelyn Pierpont Cobb, son of Mr. and Mrs. Albert W. Cobb, formerly of Chicago. The marriage will take place June 1 and the Rev. John Timothy Stone will officiate.

Several affairs have been planned in honor of Miss Loretto Edwina Cofield, daughter of William J. Cofield, 4710 N. Robey street, who will be married on June 1 to Thomas Andrew Clark. This afternoon Miss Mae E. Marshall, 4843 North Ashland avenue, will give a card party in her honor. Tomorrow evening Mr. and Mrs. Harry Wallace, 4455 Dover street, will give a dinner in honor of the bride and bridegroom. Next Thursday Miss Elsie M. Wallace, 723 North East avenue, Oak Park, will give a luncheon to twelve in honor of Miss Cofield. The wedding will take place at 9 a. m. at the Queen of Angels church of Ravenswood.

Miss Eugenie Knauss of Edgewater will give a linen shower today in honor of Miss Edna Seildorf, whose marriage to Charles E. Olewine will take place on June 18.

The marriage of Miss Olive Louise Nelson, daughter of Mr. and Mrs. John E. Nelson of Wilmette, to Sidney Kimball Bennett, son of Mr. and Mrs. Arthur G. Bennett of Glencoe, will take place on the evening of Friday, May 31, at the residence of her parents.

* *

Kemper Hall Holds Exercises.

Kenosha, Wis., May 24.—[Special.]—The annual commencement exercises at Kemper hall opened this morning with the celebration of founders' day, and in the afternoon the annual commencement exercises of the school of music were held. Founders' day is always made one of the big holidays of the year at Kemper hall, and a large number of former students and friends of the school came from other cities to attend the services. The buildings were elaborately decorated with marguerites, the Kemper hall flower, and after the annual service at the chapel the floral procession was held, more than 150 young women in white dresses marching to commemoration hall, where the pictures of the founders of the school were decorated with flowers.

* *

Will Open Working Girls' Home.

The Woman's Home Missionary society of the Rock River Methodist Episcopal church will open a home for working girls at 1011 La Salle avenue. The formal opening reception and linen shower will be held on May 31 from 2 to 10 p. m.

Woman and Her Interests.

Marion Harland's Helping Hand.

Our Week-End Helping Hand.

BY MARION HARLAND.

Cards for Little Boy.

"I have forwarded to 'Mrs. G.' of Oglethorpe, Ga., the postal cards for her grandson, and trust they will be a pleasure to him.

"MRS. J. B., Atlanta, Ga.

* *

Books for Young Preacher.

"Please send me the address of your young Methodist clergyman who wants books. W. W. Z. was the name. I sent the Spanish Bible to the Kansas address you gave me.

"CHARLOTTE F. W."

The address has gone to you by mail. Your report is short, sweet, and satisfactory.

* *

Generous Offer to Shut-Ins.

"I have a small assotment of stamped linen collars, card cases, and doilies. They are of good linen, but mussed by handling. I have also a small supply of white and colored threads in the same condition. I shall be glad to send them to some of the shut-ins, or to any one who will make use of them, as the material is too good to throw away or give to those who would not use them. If you have any calls for them, hold my address until I notify you that all are gone.

I wish the corner would give the state that requests come from, as often one has things that could be sent short distances. They would not be worth the charges if sent far.

"MRS. J. D. H."

We hold your address as per instructions.

While acting under orders from those who are wiser in these respects than I, in omitting to name state and city at the foot of each letter, I try to avoid the inconvenience of which you speak by saying, now and then, from what section of our immense territory certain communications come. I do this now, for the enlightenment of residents in the eastern states. Our generous correspondent is a Minnesota woman. We have an intelligent, wide awake clientele in that wonderful land.

* *

Will Give Magazines.

"I have a large number of magazines—all in good shape—which some one, perhaps, might appreciate; also a few cigar bands.

"Not until a short time ago did I pay any attention to your corner. Now I realize what it is, and wish fervently that more persons would think before they burn or destroy something which would give pleasure to some one else. A. D. B."

The corner is to be congratulated upon winning the interest and coöperation of one who comprehends the value of what careless thinkers esteem trifles and not worth the saving or giving.

Your donation comprises articles for which there is ever a steady call.

* *

Joy for Little Shut-Ins.

"We have sent picture postal cards to Master G. P. of Lamont, Ill. Also a pretty drawing book which we hope he may enjoy having. Thank you for making this possible.

"If convenient for you, please send us the address of another shut-in, cripple, or widow's child, and we will be glad to send postal cards, good reading matter, or both, or whichever of the two you may suggest. MRS J. W. F."

That is a pleasing phrase that caresses the heart, if not the ear—"Thank you for making this possible!" According to accepted modes of speech and thought, the corner is the obliged party in the transaction—but have it your own way!

The address of "another shut-in" went to you by mail. Should you want yet a third—"still there's more to follow!"

Lillian Russell's Beauty Secrets.

Going Without Breakfast.

BY LILLIAN RUSSELL.

[Copyright: 1912: By Lillian Russell.]

MANY people find that going without breakfast will keep them in condition, others eat breakfast and take no luncheon, and find that they prevent indigestion. The best and most perfect fasting is to eat carefully and respect your stomach, skin, and complexion.

Some people, especially women who fear to get stout, do damage to their systems by fasting from morning until night, and do not eat enough to nourish a baby at that. Many women are invalids for life, useless, helpless beings, and all brought to this condition by their own actions, the starvation treatment—victims to their own vanity. To such women any food becomes an obstruction.

These women become accustomed to doing without food and a slablike figure repays their vanity. Then, later, when they see their folly and want to eat, nothing agrees with their stomachs; that organ has weakened with the rest of the body and cannot take in and digest real food.

I have seen in Paris, where to be imatiated is the fashion, these starved women get their bodies in such a condition from fasting that nothing could be taken but a cup of ox blood, hot, with an egg dropped in it. And that is the beginning of the end, when they have sacrificed their health for a lithe figure.

Women can keep thin enough on simple, well cooked food in strict moderation. An egg and a piece of toast with a glass of orange juice is a good breakfast. A chop and some salad is a good luncheon and dinner should be but one slice of meat (chicken or fish). One vegetable, and crackers and cheese or fruit for dessert. No wines or liquids with meals, but a cup of tea or coffee or a glass of water may be taken an hour after each meal. This diet will keep any woman thin enough.

Don't impoverish your system to be thin, it is dangerous to all the machinery of the body.

Remember: Moderation applies to fasting as well as feasting.

* *

Lillian Russell's Answers.

GERTRUDE: Here is a recipe for lavender smelling salts: Ammonium carbonate, coarsely powdered, is moistened with the following mixture: Oil of lavender flowers, two fluid drams; spirits of ammonia, one fluid dram; absolute alcohol, seventeen fluid drams. The whole is put into a suitable bottle.

E. R. S.: Besides the pads and sachet bags which are usually scattered about in the dresser drawers, use tiny bags of orris root and sachet in your gowns. These are simply a circle of satin with the edge pinked, into which about a thimble full of the sachet mixture is put, and then the satin is gather loosely and sewed into the gown. Since they are so easily and quickly made they can be renewed whenever they have lost their scent.

ALICE A.: For dark lines under the eyes bathe them in cold water, using friction. There usually is some internal cause for dark lines under the eyes. Sometimes it is hereditary, but usually it comes from eye strain caused from prolonged study, or lack of sleep, or some internal cause. The treatment cannot be permanently beneficial while the real cause exists. Send me an addressed, stamped envelope, and I shall be glad to send you a formula for an excellent eye wash and a set of exercises for the eyes. I shall also send you a good face bleach.

Laura Jean Libbey's Comment and Advice.

When the Parting Comes.

BY LAURA JEAN LIBBEY.

[Copyright: 1912: By Laura Jean Libbey.]

THE great disaster at sea, which has so lately shocked the entire world to its heart's core, brings home to us the truth of the words that we never know what will happen to us between the setting of the sun and its rising. It teaches, among other things, one grave fact, that we should never allow one whom we love and who loves us to part from us in anger, for we can never know under what conditions we may behold the beloved face again.

We hold and clasp the loved one who is to embark on a journey long and tenderly in our arms, but the one equally beloved whom we expect will be with us again when the twilight gathers we may have parted from without a loving kiss or a handclasp because of some hastily uttered, angry words, without realizing appalling dangers can be met on land as well as sea.

If two who have loved each other well are destined by the great ruler of our destinies to part without one word of penitence over the words of bitterneess which should never have been uttered—the one who is left to mourn is ever afterward the victim of the keenest remorse, for which there is no balm.

Every warning that comes to us should drive home to our heart the realization that we should never part from those whom we hold dear, save with affection. A kind word, a loving act of tenderness, may be a bright gleam that will live in the memory while life lasts. Pity the child who goes forth from his home with the sad memory of a mother's frown, instead of her smile, because of some childish prank; or the husband who leaves his home denied a caress by his wife because of some difference. There is an end in this world to all things—to love, to home, to happiness.

There is no tie so strong that it will endure forever. Soon or late we must bid adieu to each and every one who have a hold upon our hearts. Not knowing whether that hour of parting be far or near, each parting with a loved one should be tender and heartfelt.

Pride and anger should never stand in the way of giving and taking a kindly farewell. Life is an uncertain voyage at best. Many a man and woman are like a noble ship that goes down in a calm when the sun is shining on a smooth sea and the world seems all tranquillity.

One letter comes to me from a bride of several months. She writes:

"I am so wretched. My husband leaves the home in the early morning, scarcely saying good-by to me. We are constantly wrangling and O, over such silly trifles. What shall I do? MRS. D."

I grieve to say that in a number of such instances the strained situation is the wife's fault, possibly. You wedded him to love him and to be his angel of peace. Prove to him that you are willing to be that. Never let him part from you in anger or indifference. A kiss will save many a tear. Think how bitter life would be if he were suddenly taken from you.

* *

Crazy About Wrestling.

"Dear Miss Libbey: I am a young chap of 21 and by my friends am considered very handsome. I am desperately in love with a charming little blonde and I know she loves me, but for one thing we would be better friends, and that is, I am crazy about wrestling. She has told me I have to give either her or the wrestling up. I love them both, which shall it be? DISTRESSED H."

Better give up the wrestling if you love the girl.

PROPOSES ECONOMIC PLAN IN SPENDING CITY'S $222,000,000

Charles H. Wacker Urges "System" for Extraordinary Improvements During Next Twenty-five Years.

"Chicago spent $222,000,000 on extraordinary improvements in the twenty-five years last preceding 1906, and we have a city without a plan, without a system. If we spend $222,000,000 in the next twenty-five years on a systematic, orderly, and economic plan we will not have the haphazard and disorderly conditions that we have today."

This bit of history and prophecy was offered yesterday by Charles H. Wacker before the Coöperative Realty club in the Hotel La Salle.

The speaker dwelt on having the Field museum located downtown and discussed an equitable agreement with the Illinois Central railroad company for the proposed site east of the company's depot at Twelfth street. He said he hoped those opposing and friendly to the proposition will get together on an agreement satisfactory to all.

OVERSHINER CHILD TO SCHOOL.

Six Year Old Son to Be Taken Care Of Until Divorce Suit Is Settled.

Channing Overshiner, 6 years old, will be placed in a school pending the disposition of the divorce suite of Mrs. Florence W. Overshiner against Ellsworth B. Overshiner, it was announced yesterday. Judge McDonald had entered an order allowing the parents to have the boy on alternate weeks, but when he was taken into court earlier in the week he refused to go with his mother.

CHICAGO BUSINESS MEN GIVE LINCOLN STATUE TO BOSTON.

Chamber of Commerce Presents St. Gaudens' Reproduction to the Hub's Organization.

Boston, Mass., May 24.—The reciprocal courtesies and close business relations between the members of the chambers of commerce of Chicago and Boston were further cemented today when ten Chicago business men presented the Boston chamber with a reproduction of St. Gaudens' statue of Abraham Lincoln.

The Chicago delegation was made up of Edward B. Case, chairman of the Boston committee; former Presidents Richard C. Hall and Homer A. Stillwell, former General Secretary T. Edward Wilder, Chairman of the Executive Committee Elmer H. Adams, former Vice Presidents William A. Bond and William Reiss, Treasurer Frank R. McMullin, William Hudson Harper, Dr. Henry B. Favill, and George W. Sheldon.

The presentation exercises took place in the board room of the chamber of commerce. Former President Hall made the presentation speech.

WOMAN SUES FOR 50 CENTS.

Mrs. Emma Harpole Says Department Store Would Not Make Good a Pair of Faulty Gloves.

Suit for 50 cents was started against Rothschild & Co. by Mrs. Emma Harpole, 10048 South Wood street, in the Municipal court yesterday. The smallest fee for filing is $3. Mrs. Harpole alleges she paid 50 cents for a pair of rubber gloves which proved "unfit for use" and that the store refused to make restitution. She says she is bringing suit on account of the principle involved.

BODY OF LATE KING FREDERICK BURIED IN DENMARK'S ABBEY.

Chaplain Refers to Germany's Attack on Country—Mild Sensation as Crown Prince Listens.

ROSKILDE, Denmark, May 24.—The body of the late King Frederick VIII. of Denmark was buried this afternoon in Denmark's abbey, among the tombs of thirty-three of his predecessors on the throne.

King Christian X. and Queen Alexandrine, their royal relatives, and many foreign princes and special envoys were grouped around the bier.

A memorial oration was delivered by the officiating chaplain, the Rev. Mr. Paull, and was marked by two references to Germany's attack on Denmark during the youth of Frederick VIII.

As the Crown Prince of Germany was sitting in the front row of the princes, the remarks of the chaplain created a mild sensation.

At the close of the service the coffin was borne to the chapel of Frederick V., where it was laid finally at rest, the princes and princesses following and remaining for some time in prayer.

GEN. BOOTH'S EYE DOING WELL.

London Doctors Issue Optimistic Bulletin Following Operation for Cataract.

LONDON, May 24.—The doctors in attendance on Gen. Booth of the Salvation army, who was operated on yesterday for cataract, issued a bulletin this morning, saying:

"The general's eye is doing extremely well."

Cost no more than the "ordinary kind"—

"don't wear out" at the finger ends, and each pair contains—

A Guarantee that Guarantees

"a new pair free" if the "tips" wear out before the gloves. "Kayser" gloves mean assurance of quality and reliability.

There's a way to tell the genuine "look in the hem" for the name "Kayser"—it is there for your protection.

Don't accept the "just as good" kind.

"Kayser" Gloves cost no more and are worth double.

Short Silk Gloves
50c., 75c., $1.00, $1.25, $1.50
Long Silk Gloves
75c., $1.00, $1.25, $1.50, $2.00

Julius Kayser & Co., Makers
New York
A-3

Appletons
Notable New Novels

ROBERT W. CHAMBERS' New Novel

"A Chambers novel is always one of the literary events of the year, and nothing more fascinating than 'Japonette' has been penned by this gifted author."
—Albany Times Union.

"Perhaps there are some people who would not like 'Japonette'; if such there are, one ought to be sorry for them."—Boston Transcript.

JAPONETTE (The Turning Point)
22 SUPERB PICTURES BY CHARLES DANA GIBSON.
$1.35 net. Postpaid $1.47.

A New Novel
By the Author of "PAM"
SHARROW
By BETTINA VON HUTTEN
"The author of 'Pam' is at her best in this strong, moving, and yet thoroughly restrained romance of real life and character."
—London Globe.
$1.30 net. Postpaid $1.42

A Breezy New Cape Cod Story
THE POSTMASTER
By JOSEPH C. LINCOLN
"There is so much of good, true fun, with a background of hearty feeling, that the reader's kept right busy chuckling wholesome chuckles."
—Chicago Inter Ocean.
Illustrated, $1.30 net. Postpaid $1.42

THOMAS DIXON'S Southern Romance
"Unquestionably Mr. Dixon's greatest novel—more human than the 'Leopard's Spots,' more dramatic than 'The Clansman.' The book cannot fail to make a profound impression on any reader. Mr. Dixon has never written anything stronger or more interesting. The characters and scenes have the stamp of reality."—San Francisco Chronicle.
THE SINS OF THE FATHER
16 PICTURES BY JOHN CASSEL
$1.35 net. Postpaid $1.46.

IN COTTON WOOL
By W. B. MAXWELL
"The most successful novel of the season. The book is an exposure of what is regarded as a degenerate type of the idle rich."—London cable to the New York Times.
Cloth $1.30 net. Postpaid $1.42.

THE FAVOR OF KINGS
By MARY HASTINGS BRADLEY
This novel tells of the most spectacular infatuation of English history, and reveals the romance, mystery and scandal which have always shrouded the name of beautiful Anne Boleyn, second wife of Henry VIII.
Illustrated, $1.30 net. Postpaid, $1.42.

D. APPLETON & COMPANY, 35 West 23 St., NEW YORK

Kindling
Margaret Illington's Great Play
By CHARLES KENYON
NOVELIZED BY ARTHUR HORNBLOW
A story quivering with the intensity and pathos of a woman's silently repressed yearning for maternity; a vital human document blazing forth the bitter injustice that lies at the root of the social system of today. How the man and wife find happiness in far away Wyoming, where their child can grow up straight and strong, is a chapter torn from the heart of Life, a message of tender and earnest import to all Humanity. 12mo. Cloth. Jacket in color. $1.25 net. By mail, $1.35.

The White Ghost of Disaster
By CAPTAIN MAYN CLEW GARNETT
This now famous sea story, recently issued by a well-known magazine, betrays a marvelous similarity to the disaster that befell the ill-fated *Titanic.* It is a remarkable story that, together with other Sea Yarns as told by the Chief Mate, makes a volume of mighty interesting reading. 12mo. Cloth. 352 pages. Jacket in colors. $1.25 net. By mail, $1.35.

Memory Corner
By TOM GALLON
Author of "Princess of Mischance," "Meg the Lady," "The Rogue's Heiress," etc.
A refreshing and stimulating romance of a rare, quiet simplicity that is seldom found. The characters of the tempestuous, lovable and domineering music-master, and of his pupil, the boy with the wonderful tenor voice, are vividly human in their appeal. It has a love story that is charmingly told and will be eagerly read by the young in spirit of all ages. 12 mo. Cloth. Illustrated. Jacket in colors. $1.25 net. By mail, $1.35.

G. W. DILLINGHAM CO., Publishers, New York

AT ALL BOOKSELLERS TODAY
THE LIGHTED WAY

By E. PHILLIPS OPPENHEIM
A brand new mystery story with a plot concerning an attempt to bring about a revolution in Portugal, told in Mr. Oppenheim's unequaled manner.
Illustrated by Wenzell, 355 pages. $1.25 net; by mail, $1.36.

A Candidate for Truth
By J. D. BERESFORD
A masterly character story by the talented author of "The Early History of Jacob Stahl," that will appeal to discriminating fiction readers.
486 pages. $1.35 net; by mail, $1.46.

My Demon Motor Boat
By GEORGE FITCH
The bewildering capers of the motor boat "Imp," as related by a genuine humorist. A more amusing book than "At Good Old Siwash."
Illustrated. $1.10 net; by mail, $1.20.

LITTLE, BROWN & CO., Publishers, BOSTON

The Losers as Well as the Winners Make the Gate Receipts Possible.

WABBLY DEFENSE BEATS CUBS, 7 TO 3

Lack of Unity in Attack Also Factor in Defeat by the Pittsburgh Team.

RICHIE BATTED OFF SLAB

Volley in Seventh, Resulting in Four Runs, Retires Lurid Lew; Cole Finishes.

BY SAM WELLER.

Pittsburgh, Pa., May 24.—[Special.]—With a defense that was wabbly and an attack that lacked unity, the Cubs were no match for the Pirates today and took a sound and deserving beating, 7 to 3.

For five innings they staved off defeat and a couple of flashes of individual batting kept them on even terms with the enemy, but in the sixth the team crumbled down under the volley fired by the Pirates.

Chicago did not look as strong as Pittsburgh at any time during the combat and the wonder is it did not take a harder beating. The batting was scattered and for the most part wasted. The fielding was errorless, but weak.

Pirates Rap Richie Hard.

Manager Chance sent Lew Richie to the slab as the only hope for victory, and Lew was not in good form. He allowed eleven hits in seven innings and then retired to give some one a chance to start a batting rally. King Cole pitched the last inning.

Against Richie was Claude Hendrix, and he was in exceptional form. Not only did he pitch well but he was the leading hitter and run getter of the afternoon, getting three runs and three hits, one a triple. His other time at the plate he got a base on balls.

Hendrix allowed only one Chicago man to walk to first, and he always had reserve power to bring into use if necessary. It was seldom necessary, for the Cubs never made an attack that would scare any one, and this, with their rather flimsy defense, made the game quite one sided and lacking in thrills.

Evers Strong with Stick.

Johnny Evers was the only fellow who showed anything in attack, with the exception, of course, of Heine Zimmerman. Johnny walloped out a double and a triple in three times up, scoring one run and driving in another, so he was directly responsible for two of the three runs. The other one wasn't earned at all, but was a gift from the Pirates in the ninth inning, after the game was all sewed up. Heine Zim got two singles and a walk in four trips to the plate, which was quite an ordinary day for a .450 batting star.

Chicago might have scored in the first, but J. Sheckard overestimated his speed. He began the game with a beauty drive to the right wall, and tried to make a triple of it, but was relayed out at third. In the second round the Cubs got a run. Hendrix wouldn't give Heine Zim a nice one to swing at, so Heine walked. He was forced at second a moment later, when Hofman smacked one to McCarthy. Tinker bounced one in front of the plate and was shot out at first, Artie going to second. J. Evers followed with a poke over third for two bases and Hofman trotted home. Archer fanned, retiring the side.

Pittsburgh Ties Score.

The Pirates could do nothing with Richie until the fourth. Then they tied the score. One was out when Jack Miller hit to right center for three bases. Wilson lined one to Sheckard and Miller scored after the catch. McCarthy rapped a single past second and Kelly followed with a hot single to left. McCarthy foolishly tried to make third on it and Sheckard shot him dead with a snappy throw to Heine Zim.

The batting prowess of Johnny Evers got another run for Chicago in the fifth. One was out when John lined one to left center and made third base on a gallop. Archer poked one safely to right field and John scored. Richie forced Archer at second and Sheckard fouled to J. Miller.

One run for Pittsburgh in the same round tied the score again. Richie was whaling away at Hendrix. Then Byrne sacrificed. Carey followed with a liner to center for a single and Hendrix went to third. Leach slapped one to Tinker and Carey was forced at second. Evers shot to first trying for a double play, but the hurried throw was just wild enough to pull Hofman off the bag and Leach was safe, while Hendrix crossed the plate and counted. Warner died to Sheckard for the third out.

Pirates Score Four Runs.

Plenty of base hits by Pittsburgh along with some bonehead fielding by the Cubs gave the Pirates a cluster of four runs in the sixth. Jack Miller opened with a single and Wilson bunted straight to Richie. There was lots of time to get Miller at second, but with the sun in his eyes failed to see the chance, so tossed Wilson out at first. McCarthy bounded one along the third base line for a single and Miller went to third. Kelly slapped a hot one to Heine Zim, who held Miller on third. Zim heaved to second trying to force McCarthy. As soon as he threw Miller started for home and Evers stepped off the bag to get the ball, then shot home wide and late. Hendrix singled, scoring McCarthy. Byrne got an infield hit, filling the bases. Carey fouled to Archer, but Leach singled, scoring Kelly and Hendrix. Wagner's tap to Richie ended the rampage.

In the eighth with one out, Hendrix slammed the ball against the left wall for a triple and scored on Byrne's single. Bobby tried to make a double out of his, but Sheckard pegged him out. Carey then doubled, but Leach's fly ended it.

Ward Miller started the ninth for Chicago and was safe on McCarthy's fumble, the only real error of the game. Schulte flied out, but Heine Zim singled, sending Miller to third, and he scored when Hofman forced Zim. Tinker's roller ended the game. Score:

CHICAGO.

	AB	R	BH	TB	BB	SH	SB	PO	A	E
Sheckard, lf	4	0	1	2	0	0	0	3	2	0
W. Miller, cf	4	1	1	1	0	0	0	1	0	0
Schulte, rf	4	0	0	0	0	0	0	1	1	0
Zimmerman, 3b	3	0	2	1	0	0	0	1	2	0
Hofman, 2b	4	1	0	0	0	0	0	5	3	0
Tinker, ss	4	0	0	0	0	0	0	2	3	0
Evers, 2b	3	1	2	5	0	0	0	2	3	0
Archer, c	3	0	1	1	0	0	0	2	1	0
Richie, p	2	0	0	0	0	0	0	0	2	0
*Lennox	1	0	1	1	0	0	0	0	0	0
Cole, p	0	0	0	0	0	0	0	0	0	0
Totals	32	3	8	12	1	0	0	24	12	0

*Batted for Richie in eighth.

PITTSBURGH.

	AB	R	BH	TB	BB	SH	SB	PO	A	E
Byrne, 3b	4	0	2	2	0	1	0	2	1	0
Carey, lf	4	0	2	3	1	0	0	2	0	0
Leach, cf	4	0	0	0	1	1	0	1	0	0
Wagner, ss	4	0	0	0	0	0	0	5	1	0
J. Miller, 2b	4	2	2	4	0	0	0	11	1	0
Wilson, rf	2	0	1	1	0	2	0	2	0	0
McCarthy, 2b	4	1	2	2	0	0	0	2	4	0
Kelly, c	4	1	1	1	0	0	0	4	0	0
Hendrix, p	3	3	3	5	1	0	0	0	5	0
Totals	33	7	14	19	3	3	1	27	16	1

Chicago Cubs ..... 0 1 0 0 1 0 0 0 1—3
Pittsburgh ..... 0 0 0 1 2 4 0 0 *—7

Two base hits—Sheckard, Evers, Carey. Three base hits—J. Miller, Evers, Hendrix. Struck out—By Hendrix, Archer [3], Richie, Sheckard. Bases on balls—Off Richie, 3; off Hendrix, 1. Double plays—Evers-Hofman; Wagner-J. Miller; McCarthy-J. Miller. Hits—Off Richie, 11 in 7 innings.

SAM WELLERISMS.

Pittsburgh, Pa., May 24.—[Special.]—Jim Lavender may start pitching for the Cubs tomorrow.

Tom Needham arrived from Steubenville at noon, where he had been visiting the home folks for one day.

Jimmy Archer returned to his regular job of catching and experienced no great trouble with his sore finger.

Ward Miller made a swell catch of Bobby Byrne's long drive to left center in the first inning. It looked like a sure triple.

Heine Zim passed the morning in a motorcycle factory and has just about closed a deal for a fine 1912 model. Heine intends to burn up the avenues about Chicago when he returns.

CUBS DROP LENNOX AND MOORE.

Both Sold to Louisville, Chance Retaining Option on Latter—Murphy Denies Trade Rumors.

Eddie Lennox and Charles Moore no longer are members of the Cubs' team. President Murphy sent word to Manager Chance at Pittsburgh to release the third sacker outright to Louisville. Lennox will leave today for his new home. Moore also goes to the Colonels, but with a string attached. The rumored trade in which two association players, Pitcher Charley Ruyber and Third Baseman Shaughnessy, were involved, failed to materialize. The trade never was contemplated, according to Murphy. Pitcher McIntire still is a member of the team.

WELCOME TERRIBLE ALECK.

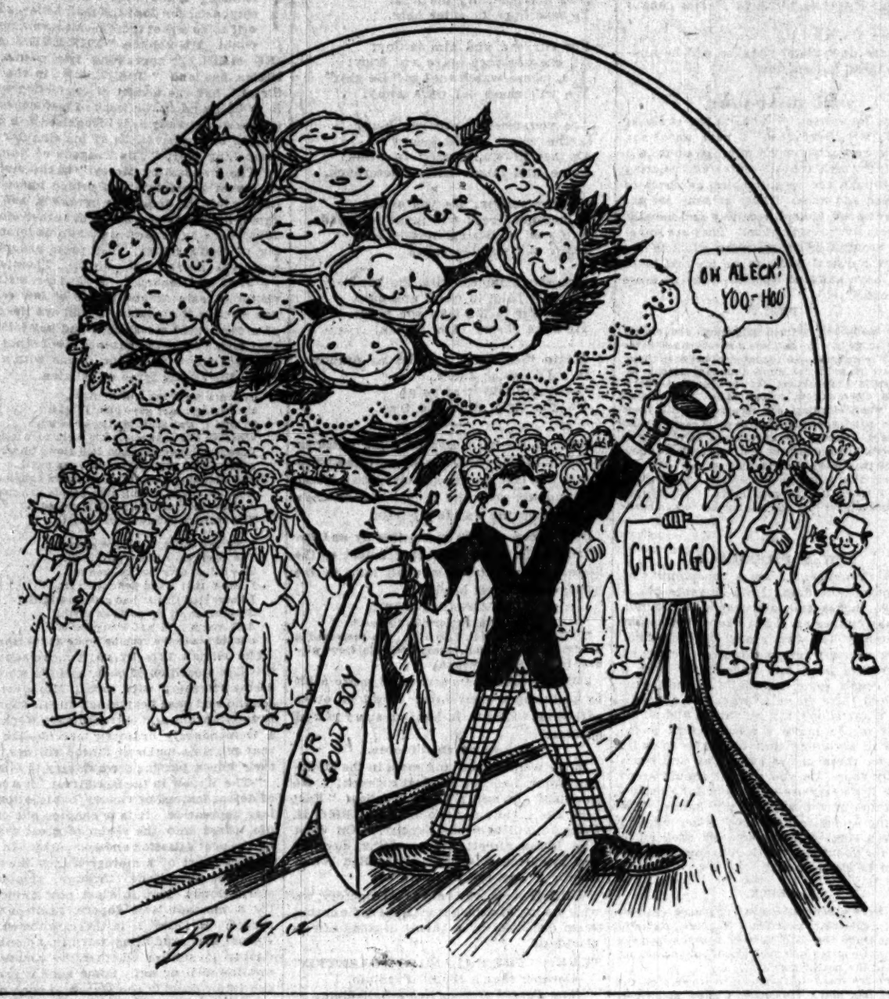

NINE IN ROW FOR MARQUARD

New York Southpaw Adds Brooklyn to List of Victims.

SCORE OF CONTEST 6 TO 3.

"Rube" Wabbles at Times, but Good Support Prevents Disaster.

Brooklyn, N. Y., May 24.—Marquard registered his ninth victory of the season today when New York beat Brooklyn, 6 to 3. The big southpaw wabbled several times, but was saved by sensational fielding. Score:

New York.	R	H	P	A	E	Brooklyn.	R	H	P	A	E
Snodgrass, cf	0	1	2	1	0	Moran, rf	0	0	2	1	0
Becker, rf	1	0	3	0	0	Dahlen, ss	0	1	1	3	0
Herzog, 3b	1	2	1	3	0	Smith, 3b	1	2	3	2	0
Murray, lf	0	0	5	1	0	Northen, c	1	1	1	0	0
Merkle, 1b	1	1	6	2	0	Wheat, lf	0	1	1	0	0
Fletcher, ss	0	1	2	3	0	Hummel, 2b	0	1	1	1	0
Meyers, c	1	0	5	0	0	Tooley, ss	0	0	0	2	1
Groh, 2b	1	1	1	3	1	Phelps, c	0	1	9	1	1
Marquard, p	1	1	0	0	0	Ragan, p	0	0	0	1	0
						Knetzer, p	0	0	0	0	0
Totals	6	7	27	7	1	Totals	3	8	27	9	2

New York	0	3	0	0	1	0	0	2	0	—6
Brooklyn	0	0	0	0	0	1	0	0	2	—3

Two base hits—Herzog, Northen, Phelps. Three base hits—Herzog, Groh, Hummel. Bases on balls—Off Ragan, 5; off Knetzer, 4; off Marquard, 4. Struck out—By Ragan, 4; by Marquard, 4.

DRIVE BREAKS MOORE'S HAND.

Liner from Devlin's Bat Puts Pitcher Out of Game Won by Boston by Rally, 8 to 5.

Philadelphia, Pa., May 24.—Boston bunched eight hits off Seaton with two errors in the seventh and eighth innings and won, 8 to 5. Earle Moore had his right hand broken trying to stop a hard drive by Devlin in the second inning and was forced to leave the game. Philadelphia gave Pitcher Masters and Outfielder Hart their unconditional release. Score:

Boston.	R	H	P	A	E	Philadelph.	R	H	P	A	E
M'Don'ld, 3b	1	2	2	3	0	Paskert, cf	1	3	2	1	0
Campbell, cf	0	0	2	0	0	Titus, rf	2	1	0	0	0
Sweeny, 2b	1	1	4	4	0	Crawford, lf	2	2	2	0	0
Miller, rf	1	1	1	0	0	Luderus, 1b	1	1	7	1	0
Jackson, lf	1	2	3	0	0	Knabe, 2b	0	3	2	3	0
Devlin, 1b	1	0	11	0	0	Downey, 3b	0	2	2	2	0
Shean, ss	1	2	1	3	0	Doolan, ss	0	1	2	3	0
Gilhooley, c	0	0	2	4	1	Dooin, c	0	0	4	2	1
Hess, p	0	0	1	0	0	Moore, p	0	0	0	1	0
						Seaton, p	0	0	0	0	0
Totals	8	11	27	12	0	Totals	5	12	27	15	2

Boston	0	0	0	0	0	0	2	6	0	—8
Philadelphia	0	0	0	0	0	0	1	0	0	—5

Two base hits—McDonald [2], Luderus, Knabe, Sweeny, Hess. Three base hits—Titus. Struck out—By Hess, 2; by Seaton, 4. Bases on balls—Off Hess, 3; off Seaton, 3.

Cincinnati, 10; St. Louis, 6.

St. Louis, Mo., May 24.—Cincinnati mixed hits with passes and stolen bases at will in the ninth inning and won, 10 to 6. Score:

Cincinnati.	R	H	P	A	E	St. Louis.	R	H	P	A	E
Beecher, lf	2	2	2	0	0	Magee, 2b	1	1	5	2	0
Maranda, cf	1	4	1	0	0	Ellis, lf	1	1	3	0	1
Hoblitt'l, 1b	1	0	12	0	0	Dowrey, 3b	1	1	2	2	0
Mitchell, rf	1	1	2	0	0	Kmetzky, 1b	0	1	12	1	0
Ewan, 2b	2	1	2	3	0	Evans, rf	0	1	0	0	0
Phelan, 3b	2	4	2	3	0	Hauser, ss	1	1	1	0	0
Esmond, ss	1	1	2	4	1	Oakes, cf	0	0	2	0	0
McLean, c	0	0	4	5	0	Winne, c	0	0	3	2	1
Suggs, p	0	0	0	2	0	Geyer, p	0	1	0	2	0
Benton, p	0	0	0	1	0						
Totals	10	13	27	17	1	Totals	6	10	27	18	3

Cincinnati	0	2	1	0	0	0	1	2	4	—10
St. Louis	0	0	0	0	0	1	3	0	0	0—6

Two base hits—Ewan, Maranda. Three base hit—Phelan. Home run—Oakes. Stolen bases—Esmond [2], Magee [2], Ellis, Hauser, Beecher [2], Maranda, Hoblitzell. Bases on balls—Off Suggs, 2; off Benton, 2; off Geyer, 4. Struck out—By Geyer, 3; by Benton, 3.

SAMS DEFEAT READING, 8 TO 6.

Six Runs in Last Two Innings Net Chicago Team Victory in Old Fashioned Swatfest.

Reading, Pa., May 24.—[Special.]—In a regular old time swatfest Reading lost to the Chicago United States leaguers this afternoon, 8 to 6. Five home run hits were made and they were among the longest smacks ever seen at the Circus Maximus. Burns, McGuire, Portie, Gertenrich, and Hutton made the homers. Score:

Reading.	R	H	P	A	E	Chicago.	R	H	P	A	E
Bachand, cf	1	2	2	0	0	Schall, 2b	0	3	4	3	0
Burns, rf	1	1	0	0	0	Johnson, ss	0	2	2	2	0
Berkel, 2b	1	1	4	2	0	Walters, 3b	2	1	2	1	0
Sibel, lb	0	1	10	1	0	Gertr	cf	2	2	2	0
Sheldon, lf	0	0	0	0	1	Hutton, 1b	1	2	5	1	1
Kavanagh, 1b	0	2	9	1	1	Slight, c	1	1	9	2	0
Broder'k, ss	1	2	0	2	1	Stahley, lf	1	1	1	0	0
Dieters, 3b	0	0	0	0	0	McGuire, rf	1	1	1	0	0
Portie, c	2	2	10	3	1	Hamilton, p	0	0	2	0	0
Schaffer, p	0	0	0	3	0	Lynch, If	0	0	0	0	0
Bollinger, p	0	0	0	0	0	McDon'h, If	0	0	1	0	0
Totals	6	9	27	14	3	Totals	8	11	27	9	1

Chicago	0	0	0	0	0	0	1	4	2	—8
Reading	0	0	0	0	4	0	1	0	0	—6

Two base hits—Walters, Johnson. Home runs—Burns, McGuire, Portie, Hutton, Gertenrich. Bases on balls—Off Schaffer, 1; off Bollinger, 2; off Hamilton, 2. Struck out—By Schaffer, 5; by Bollinger, 3; by Hamilton, 8.

Other Baseball Results.

Michigan, 5; Rutgers, 4.

Iowa, 5; Ames, 4.

Iowa Wesleyan, 5; Carthage, 0.

Grand Mount college, 20; Highland Park, 5.

Clear Lake, 5; Mason City, 2.

Iowa Teachers' college, 11; Coe, 1.

Ind. Knights of Columbus, 20; Dixon, 4.

MINOR LEAGUE STANDINGS.

AMERICAN ASS'N.

	W.	L.	Pct.
Columbus	25	14	.641
Minneapolis	22	14	.611
Toledo	21	15	.583
Kansas City	19	14	.500
St. Paul	18	21	.462
Milwaukee	14	20	.412
Indianapolis	15	23	.395
Louisville	13	21	.382

WISCONSIN-ILLINOIS.

	W.	L.	Pct.
Oshkosh	11	6	.647
Wausau	12	7	.632
Appleton	9	7	.563
Green Bay	9	8	.529
Aurora	8	8	.500
Rockford	8	10	.444
Madison	7	12	.368
Racine	5	11	.312

WESTERN LEAGUE.

	W.	L.	Pct.
St. Joseph	22	12	.647
Denver	19	12	.588
Omaha	19	14	.576
Des Moines	18	15	.545
Topeka	14	18	.437
Sioux City	13	18	.437
Lincoln	12	19	.387
Wichita	12	21	.364

THREE EYES LE'GUE.

	W.	L.	Pct.
Davenport	12	7	.632
Springfield	11	7	.611
Quincy	12	10	.545
Peoria	12	11	.500
Danville	10	10	.500
Dubuque	10	11	.476
Decatur	11	13	.458
Bloomington	7	15	.318

SO'THERN MICHIGAN

	W.	L.	Pct.
Battle Creek	10	3	.769
Lansing	7	5	.583
Flint	5	4	.556
Saginaw	5	5	.556
Jackson	6	5	.545
Bay City	5	6	.455
Adrian	4	9	.308
Kalamazoo	3	9	.250

CENTRAL ASS'N.

	W.	L.	Pct.
Burlington	14	7	.667
Kewanee	13	8	.619
Monmouth	12	9	.571
Keokuk	13	11	.542
Ottumwa	12	11	.522
Pannibal	10	14	.417
Muscatine	8	15	.348
Galesburg	8	15	.348

ILLINOIS-MISSOURI

	W.	L.	Pct.
Pekin	9	5	.643
Lincoln	10	6	.625
Canton	9	7	.563
Kankakee	7	8	.467
Champaign	5	8	.385
Streator	5	11	.312

UN. STATES LEAGUE.

	W.	L.	Pct.
Reading	12	4	.570
Pittsburgh	12	6	.667
Harrisburg	11	8	.579
Cincinnati	9	8	.529
Washington	6	7	.462
Cleveland	7	9	.437
CHICAGO	7	10	.412
New York	2	14	.125

CENTRAL LEAGUE.

	W.	L.	Pct.
Youngstown	19	8	.704
Erie	19	9	.679
Terre Haute	17	10	.630
Grd Rapids	15	10	.600
Dayton	15	11	.577
Springfield	18	13	.500
Wheeling	16	15	.464
Fort Wayne	12	14	.462
Akron	10	17	.370
Canton	9	17	.346
South Bend	9	17	.346
Zanesville	9	17	.202

Yesterday's Results.

AMERICAN ASSOCIATION.

Minneapolis, 3; Kansas City, 0.
St. Paul, 5; Milwaukee, 3.
Columbus, 9; Louisville, 1.
Indianapolis, 8; Toledo, 0.

THREE EYES LEAGUE.

Peoria, 6; Danville, 4.
Springfield, 10; Dubuque, 0.
Decatur, 5; Davenport, 4.
Bloomington, 5; Quincy, 4.

WISCONSIN-ILLINOIS LEAGUE.

Wausau, 4; Racine, 2.
Appleton, 3; Aurora, 4.
Rockford, 2; Oshkosh, 1 [12 innings].
Green Bay, 5; Madison, 3.

SOUTHERN MICHIGAN-LEAGUE.

Lansing, 4; Adrian, 0.
Jackson, 7; Saginaw, 6.
Bay City, 10; Kalamazoo, 1.
Battle Creek, 12; Flint, 1.

WESTERN LEAGUE.

St. Joseph, 4; Denver, 2.
Wichita, 7; Sioux City, 4.
Lincoln, 5; Omaha, 2.
Des Moines, 6; Topeka, 3.

CENTRAL ASSOCIATION.

Burlington, 6; Muscatine, 5.
Galesburg, 5; Keokuk, 4.
Kewanee, 5; Hannibal, 4 [10 innings].
Ottumwa, 2; Monmouth, 0.

ILLINOIS-MISSOURI LEAGUE.

Canton, 16; Pekin, 2.
Lincoln, 6; Streator, 4.
Champaign, 6; Kankakee, 5.

UNITED STATES LEAGUE.

Chicago, 8; Reading, 6.
Pittsburgh, 7; New York, 5.
Cincinnati, 6; Richmond, 2.

MINNESOTA-WISCONSIN LEAGUE.

Winona, 3; Eau Claire, 1.
La Crosse, 4; Rochester, 3.

SOUTHERN LEAGUE.

Atlanta, 7; Mobile, 3.
Chattanooga, 8; New Orleans, 6.
Memphis, 7; Birmingham, 4.
Nashville, Montgomery, 4.

INTERNATIONAL LEAGUE.

Montreal, 7; Providence, 8 [first game].
Providence, 8; Montreal, 0 [second game].
Toronto, 13; Newark, 2 [first game].
Newark, 5; Toronto, 4 [second game].
No other games scheduled.

CENTRAL LEAGUE.

Terre Haute, 9; Zanesville, 6.
Fort Wayne, 9; Canton, 8 [10 innings].
Akron, 5; Grand Rapids, 2.
Erie, 13; South Bend, 10.
Dayton, 6; Wheeling, 2.
Youngstown, 7; Springfield, 6.

PURPLE WINS FAST CONTEST.

Only Conference Victory in Three Years Over Purdue Team in Tight Battle by 5 to 4 Score.

Northwestern university baseball team won its first conference game in three years when it defeated Purdue, 5 to 4. Score:

Northw'n.	R	H	P	A	E	Purdue.	R	H	P	A	E
Denton, cf	0	1	0	0	0	Weaver, rf	1	2	0	0	0
Carr, lf	1	2	0	0	0	Miles, 3b	1	0	1	2	0
Young, 1b	1	1	10	1	0	Summy, cf	1	1	2	0	1
Franks, 3b	1	2	0	0	0	Siebal, c	0	0	6	2	0
Moschall, ss	0	1	1	2	1	George, ss	0	0	2	2	0
Hale, 2b	0	1	3	2	1	Harman, lf	1	1	2	1	0
McCosh, c	0	1	9	2	0	Kelley, 1b	0	0	11	0	1
Griscom, rf	1	1	1	0	1	Liehr, 2b	0	0	2	4	0
Lamke, p	1	2	2	4	0	McPart'd, p	1	0	1	2	0
Totals	5	13	27	12	2	Totals	4	4	28	14	2

Northwestern	0	0	0	0	0	1	2	0	2	—5
Purdue	2	0	0	0	2	0	0	0	0	—4

Stolen bases—Moschall, Miles. Struck out—By Lamke, 8; by McPartland, 6. Bases on balls—Off Lamke, 7; off McPartland, 1. Umpire—Meyer.

St. Ritas, 6; St. Phillips, 3.

St. Ritas defeated St. Phillips at the latter's grounds yesterday, 6 to 3. Score:

St. Ritas	3	0	0	2	0	0	1	0	0	—6
St. Phillips	0	0	0	0	3	0	0	0	0	—3

Batteries—Knight, Mangan, and Crowley; Cantwell and Hughes.

MACKS FAIL TO STOP BOSTON

Bunched Hits Give Victory to Red Sox by 4 to 3 Score.

RUSSELL DRIVEN FROM SLAB.

Work of Collins and Lewis in Field Feature of Close Game.

Boston, Mass., May 24.—Boston bunched hits off Russell and Houck and defeated Philadelphia, 4 to 3. Collins and Lewis furnished fielding features. Score:

Boston.	R	H	P	A	E	Phila'phia.	R	H	P	A	E
Hooper, rf	0	0	4	0	0	Strunk, lf	0	0	2	0	0
Yerkes, 2b	1	1	1	3	0	Oldring, cf	0	2	2	0	0
Speaker, cf	1	2	0	0	0	Collins, 2b	1	0	4	3	0
Lewis, lf	0	1	6	0	0	Baker, 3b	0	2	0	1	0
Gardner, 3b	0	1	1	3	0	Murphy, rf	0	0	1	0	0
Bradley, 1b	0	0	7	0	0	Meyers, 1b	0	0	10	0	0
Wagner, ss	0	2	1	3	0	Barry, ss	0	1	3	4	0
Carrigan, c	0	0	4	0	0	Thomas, c	0	0	2	1	1
Bedient, p	1	1	0	2	0	Russell, p	0	0	0	2	0
						Houck, p	0	0	0	0	0
Totals	4	8	27	11	0	Totals	3	7	24	13	1

Boston	2	0	0	0	0	0	2	0	0	—4
Philadelphia	1	0	0	0	0	0	2	0	0	—3

Two base hits—Baker, Yerkes, Lewis. Three base hit—Baker. Home run—Oldring. Stolen bases—Collins, Speaker. Bases on balls—Off Bedient, 3; off Houck, 4. Struck out—By Bedient, 3; by Houck, 2.

New York, 11; Washington, 6.

New York, May 24.—The Highlanders defeated Washington in the first game of the series today, 11 to 6. Walker was hit hard in the first and seventh innings. In the seventh Zinn hit a home run into the center field bleachers. Score:

Washing'n.	R	H	P	A	E	New York.	R	H	P	A	E
Moeller, lf	3	3	1	1	0	Daniels, rf	2	2	1	0	0
Foster, 3b	2	1	2	2	0	Zinn, cf	2	1	2	1	0
Milan, cf	1	1	2	0	0	Chase, 1b	2	2	11	0	0
Schaefer, 1b	0	3	7	0	0	Cree, lf	1	2	1	0	0
C. Walker, rf	0	1	1	0	0	Simmons, 2b	0	2	2	3	0
Knight, 2b	0	1	2	2	0	Hartzell, 3b	1	1	4	1	0
McBride, c	0	1	4	2	0	Martin, ss	0	0	4	1	1
Ainsmith, c	0	0	5	2	1	Sweeny, c	1	1	4	2	0
E. Walker, p	0	0	0	1	0	Quinn, p	1	2	1	3	0
*Williams	0	1	0	0	0						
Totals	6	15	24	12	1	Totals	11	16	27	14	1

*Batted for E. Walker in ninth.

Washington	3	0	0	0	0	1	0	2	0	—6
New York	3	0	0	0	0	1	5	2	*—	11

Two base hits—Milan, Daniels, Simmons, Schaefer. Three base hits—Moeller, Hartzell. Home run—Zinn. Stolen bases—Martin [2], Foster, Milan, Cree, Simmons. Bases on balls—Off Quinn, 3; off E. Walker, 2. Struck out—By Quinn, 4; by Walker, 5.

Buffalo, 7; Detroit, 5.

Buffalo, N. Y., May 24.—Buffalo defeated the Detroit team in an exhibition game today, 7 to 5.

Maroon Freshmen, 3; Loyola, 2.

The Maroon freshman nine defeated Loyola university, 3 to 2, at Marshall field yesterday. Score:

U. of C. freshmen	0	0	0	1	1	0	0	1	0	—3
Loyola	0	0	0	0	0	0	0	2	0	—2

Batteries—Block and Cole; Quan and Clark.

Kalamazoo, 5; Lake Forest, 4.

Lake Forest's nine lost to Kalamazoo college yesterday at Lake Forest, 5 to 4. Score:

Lake Forest	1	0	2	0	0	0	0	1	0	—4
Kalamazoo	0	0	0	0	4	0	1	0	0	—5

Burns Returns to Millers.

Minneapolis, Minn., May 24.—"Bill" Burns, who started the season with Minneapolis, but purchased his release to join Detroit, has been repurchased by Minneapolis.

Quigley May Scout for Naps.

St. Mary's, Kas., May 24.—[Special.]—E. C. Quigley, athletic director at St. Mary's college for the last ten years and an umpire in the W. I. league for the last three seasons, probably will scout for the Cleveland club this year. Through George Huff of the University of Illinois, chief scout for Cleveland, Quigley has received an offer to join the scouting staff.

SEMI-PRO GAMES TODAY.

At Rogers park—Rogers Parks and Artesians.
At Roseland—Eclipse and White Rocks.
At Gunther Park—Gunthers and Chicago Giants.
At Schoring's park—West Ends and Royal Giants.

Women May Race Yachts.

The first women's international yacht race in the history of the sport will take place in Chicago this summer if plans formulated yesterday work out. At a meeting of the committee in charge of the naval pageant to be held in August it was proposed to add to the program a sailing race between Canadian and American yachts skipped by women.

Sauer to Fence at Stockholm.

A. E. Sauer of the Illinois A. C. has been chosen as a member of the American Olympic team. The local man will compete in the foils, saber, and dueling swords.

MENAUL VICTOR IN DECATHLON.

Maroon Athlete Scores 24½ Points in Olympic Tryouts—Brundage Is Second.

Menaul of the University of Chicago won first place in the decathlon tryouts for the Olympic meet held Thursday and yesterday at Northwestern. Menaul scored 24½ points; Brundage of the Chicago Athletic association was second with 29 points; Fallbrook of Notre Dame, third with 29½ points; Echobinger of the University of Illinois, fourth with 30 points, and Byrd of

The Chicago Tribune.

THE WORLD'S GREATEST NEWSPAPER.

FOUNDED JUNE 10, 1847.

ENTERED AS SECOND CLASS MATTER JUNE 8, 1906, AT THE POSTOFFICE AT CHICAGO, ILL., UNDER ACT OF MARCH 3, 1879.

All unsolicited manuscripts, articles, letters, and pictures sent to "The Tribune" are sent at the owner's risk, and The Tribune company expressly repudiates any liability or responsibility for their safe custody or return.

CIRCULATION.
For the month of April, 1912.
Daily average, exceeding....240,000
Sunday average, exceeding...350,000

SATURDAY, MAY 25, 1912.

THE PRINCESS CHARMING.

The May of blossoms changed her mood yesterday, abandoned coquetry, was neither chill nor cloying, but came frankly and smilingly with her rare perfumes, with the blossoms of wild crab apples in her hair, with the blossoming thorn, with the odors of the orchard, with lilacs and cherry blossoms, with slippers of violets buckled with gold.

The reluctant oaks, which in the chill days showed a stubborn lace of bare branches against the setting sun, changed their yielding from one under slow compulsion to one of delighted acceptance. May, circled by winds which took their freight of fragrance from her and carried it away to fill the sunlight with perfumes, was irresistible.

This smiling day of May was born in thundershowers which drew forth the essence of blossoms for the Princess Charming as she stepped radiant into the light. She was long in coming, but a wonderful creature of laughing delights when she came.

WHAT WILL [illegible]ASHED?

Occasionally the [illegible] emperor, in spite of his good sense, endeavors to prove that he is an anachronism and, to the acute distress of his government, is measurably successful. When he calls a spade a spade the Socialists are quick to seize it and try to use it as one in digging a grave for monarchism in the German empire.

Wilhelm always has held stoutly to the belief that free speech is the prerogative of kings and not of commoners, and distraught ministers from time to time have implored him to lessen the candor of his words. Their pleas have only temporary success and the kaiser's most recent utterance is his most outspoken—"If my hunting is taken away and my civil list cut down I will smash the constitution to atoms."

Small wonder that the German chancellor tells the reichstag: "I would have difficulty in defending the emperor's remarks at Strassburg." Wilhelm is a plain, blunt man, but when he faces the great German people angrily with words such as Louis XIV. used sneeringly, the only thing he is likely to smash is the Hohenzollern succession.

THE MORASS OF DREADFUL ALARM.

Our very highly respected friend, Col. Henry Watterson, is lost again in the jungle. The jabberwocks and the gawalapuses are grabbing at him from a dank and dismal tangle where it is all dark and moist and where the colonel can see only the yellow eyes of the beasts, but he is an intrepid soul and unafraid. He is shouting lustily and laying about him with his trusty snickersnee. He'll cut his way out and there'll be a passel of dead and dying hobgoblins left behind him.

The colonel is in the morass of dreadful alarms but he'll get out and he'll keep his fellow countrymen from straying into the frightful place. Hark to the courageous man. He can be heard shouting from the dank depths where the boldest hair might stand on end.

"There is nothing which this mad man [T. R. this time, not Wilson] will not dare attempt under the excitement and the passion of the state of war he has stirred up in his own mind and in the minds of the crazy mobs that follow and applaud him. That he was able to draw a man like Taft into the cesspool attests the cruel injury and wrong a maniac armed to the teeth may accomplish."

Now if some one will lead the colonel out of the geranium bed, we'll lock up the house and go to sleep in peace.

UNIVERSAL TRANSFERS AND PACKAGE FREIGHT.

Mayor Harrison is doing well to enforce the ordinance requiring elevated railroads to give universal transfers. These railroads are combined under an organization known as the "Massachusetts trust." The Massachusetts trust is a device invented by skillful corporation lawyers to facilitate the transaction of business and to—evade the corporation laws. They have evaded the national corporation tax and have been used effectively in the state of their birth to combine public utility corporations into great units free from the restrictions of the corporation laws. They have been introduced here to serve the same purpose.

The insufficiency of our corporation laws has been pointed at in these columns. Under them a proper—not to say economical—combination of the elevated roads would be difficult. As a means of getting the benefits of consolidation, therefore, the Massachusetts trust is acceptable. As a means of avoiding the law requiring universal transfers on all lines operated by the same company it should not be tolerated. Up to the present, any saving in operating resulting from the consolidation has inured solely to the stockholders and promoters. It is time for the public to share in these economies by introducing a single fare over all the lines.

At the same time the city council should enact another piece of progressive legislation in the form of an ordinance authorizing the carrying of freight and express under proper regulations.

In this way a use will be found for the equipment in the night time. New facilities of shipment will be created to the great advantage of the merchant who cannot own automobile trucks. There should be a lowering in the cost of farm produce which will benefit every citizen. The profits from the freight business may make a reduction in the passenger fare possible.

The object of council regulation is not oppression of the companies. It is to make it possible and necessary to furnish the maximum public service.

THE COUNCIL AND THE ILLINOIS CENTRAL.

It seems as if the city council and its paternal adviser might find time, while it is trying to manage the affairs of the south park commissioners, to attend to a similar matter under its own control.

The agreement between the south park commissioners and the Illinois Central railroad is for the building of a park under certain arrangements which these public officers have found to be in the best interest of their constituents and which appear to be entirely satisfactory to the public at large.

Under these circumstances the delay caused by the council's objection is causing a waste of the materials now being dumped into the lake which could be used in park making, a waste of time to the people who will eventually enjoy the park, and the loss to south side property which will be greatly benefited by the new park. If the council would leave park matters to the park commissioners it might find time to devote to a matter which IS its business—viz.: the electrification of the passenger trains on the Illinois Central.

The time has passed when the railroad can claim delay on the ground that the subject is not sufficiently understood. It is sufficiently well understood to put it to use in the east, where the directors of the railroad reside, where they have real estate interests to be bettered or damaged, and where they are amenable to public opinion.

The electric operation of passenger trains has spread all over the country on the electric roads. The subject is well understood. If it is not yet expedient to pull freight trains with electric engines, or if it is impossible to operate freight yards from trolley wires, that is no reason why the passenger service on the Illinois Central, particularly the local service, should continue to pour coal smoke over the south side.

The council should pass a mandatory ordinance and cause its immediate execution. Let the council mind its own business, and the south park commissioners will manage the affairs under their jurisdiction.

TWO TIMELY INQUIRIES.

In his annual message to congress the president recommended two important commissions of inquiry. One was that suggested by sociologists and social workers to undertake an authoritative investigation of industrial relations and pressing problems of labor; the other, suggested by Prof. Irving Fisher of Yale, proposed an international conference to promote an international inquiry into the causes for the high cost of living.

Both these proposals are extremely opportune. Recent developments in the industrial field have made it plain that there are conditions of social disorder and economic derangement which should be scientifically examined and diagnosed. Intelligent, consistent, and effectual legislation cannot be hoped for without a broader and deeper examination than yet has been given to the exigent new factors of our social problem. A commission of high equipment and disinterested spirit could and should be chosen to undertake such a survey.

Parallel with this the international conference on the high cost of living should be undertaken. There is virtually unanimous indorsement from American economists and many men of affairs favor it. In an important phase the inquiries dovetail, for the demands of labor are fortified by the increase in the cost of necessaries. For example, an English economist who has just completed an exhaustive investigation of the rise of prices in England, ascribes to it a good deal of the political and social unrest in Great Britain.

The house committee on foreign affairs has recommended the conference on the high cost of living and the house committee on labor has recommended the industrial commission. Perhaps the powers that be intend that the matter shall rest there. We hope not. In spite of the preoccupations of politics, congress owes it to the country to provide for both these promising investigations.

COCKNEY COMMENT.

The colonel retaliates tonight, and the country is beginning to wonder what the Republicans of the stamp of Senator Root and Mr. Joseph Choate think of this unique and deplorable spectacle.—London Daily News.

The spectacle of ninety odd millions of Americans anxiously waiting to hear what Mr. Joseph Choate or even Senator Root thinks of an exciting political controversy is one which naturally would present itself to the imagination of the editors of the Daily News or Saturday Review. For grotesque misinformation and misunderstanding of American affairs and American character nothing will ever surpass these two journals. But the wonder is where they get correspondents who can supply them. But the insulation of the cockney mind is impregnable.

KINDLY drop a tear for a Massachusetts Crane who is about to follow the dodo into oblivion.

IF the dealers in anthracite suspect that they are surprising anybody by announcing an increase in the price of their product they have another suspicion coming.

"IN what respect," indignantly demands Mr. Taft, "has my administration been a failure?" This makes it necessary to remind Mr. Taft that he failed to take the correct measure of public opinion when he made that memorable speech at Winona.

HORTICULTURISTS and others tell us that the wonderful plants evolved by Wizard Burbank fail to reproduce. Well, the mule doesn't reproduce, either—and how could mankind get along without the mule?

ON Thursday night about 7 o'clock there was a severe earthquake in Hawaii, and a few hours later a four story building in Chicago sank more than a foot!

PRESIDENT TAFT tells the people of New Jersey they are facing a most momentous crisis. He can't scare them with a crisis. If they like the shape and general appearance they will incorporate it and turn it loose on the country.

How to Keep Well. By Dr. W. A. Evans.

Questions pertinent to hygiene, sanitation, and prevention of disease, if matters of general interest, will be answered in this column. Where space will not permit or the subject is not suitable letters will be personally answered, subject to proper limitations and where a stamped addressed envelope is inclosed. Dr. Evans will not make diagnoses or prescribe for individual diseases. Requests for such service cannot be answered.

EFFECT OF GLAND CHANGES.

A CHILD is born with a large ductless gland called the thymus. This gland remains large during the years of rapid growth. About the time the rate of growth of the young person becomes slower it begins to shrivel up. While it is not certain, it looks as if the growth impulse, in part, lay in the thymus gland.

About puberty there is a second period of rapid growth. The shape of the figure changes, the bones of the face change so as to alter the expression. The body changes are widespread and profound. Simultaneously, there is activity in the ductless portions of the sex glands. The presumption is strong that the structural changes of adolescence are not matters of chance or accident but are the result of glandular activity.

When the pituitary gland is overactive some of the bones or some parts of some of the bones grow large. When there is a large thyroid gland, the subject is dwarfed, physically and mentally. When most of the thyroid is removed from a young animal, the animal develops legs and bones so changed as to amount to a deformity. On the other hand, when young animals are fed thyroid they grow large and have heavy bones.

Men and women past 40 begin to accumulate fat—they become obese. An examination of the thyroid made during the same age period shows it is becoming senile. Thyroid, skillfully used, is of service in reducing obesity in this group of people. Their obesity can be reduced by regulating their food without giving thyroid, but the use of thyroid permits of greater leeway in the dieting.

When the thyroid is markedly diseased, definite intoxication results. The subject is mentally irritable and, as the intoxication progresses, other symptoms develop. When the adrenals are in part destroyed, low blood pressure and Addison's disease result. When there is not enough of a certain pancreatic secretion diabetes results.

Knowing these facts, the foundation is laid for much more knowledge of the effects of changes in the secretions of the ductless glands. Here and there, in a medical society, papers are being read, research is being recorded. Occasionally an essayist will report a plain matter of fact series of observations on the effect of changes due to altered secretions of the ductless glands. About this report there will be nothing dramatic, no "story." Such a report is no sixteen story building—it is just a brick—but of just such plain, undramatic bricks, tested, tried, and then laid one by one, is the sixteen story building constructed. Many observations are needed before our knowledge of the more subtle effects of moderate duct gland changes will be anywhere near satisfactory.

SICK HEADACHE.

W. A. B. writes: "What is the cause of chronic sick headache? I have an attack of sick headache on an average of once a week, at which times I suffer excruciating pain through the eyes, temples, and back of the head and neck. These attacks are accompanied by violent vomiting and usually last from five to eight hours. They are sometimes brought on by an extra effort in the way of physical exercise or manual labor and I have suffered with the ailment since childhood."

REPLY.

Such headaches, termed migraine, are closely related to gout. To eat less and exercise in the open air more increases the interval between them. They are many times more abundant among inside people than among out of doors workers. A good cleaning out brings relief. An attack comes when clogging has recurred. With these facts in mind, knowing what to do is easy. Doing it is hard. One of the advantages of old age is that gouty headaches have quit. Somewhere along about 50 they seem to say to themselves: "I cannot teach this fellow to live in the open and eat less. I think I shall quit trying." Whereupon the man becomes less and less subject to sick headache.

SEE A PHYSICIAN.

R. S. C. writes: "I am a consumptive of two years' standing. I am 29 years old, 5 feet 9½ inches tall, and weigh 145 pounds with my clothes on. I have kept this weight consistently for two years, or ever since getting over my first breakdown. I carry no temperature now, and flaven't for over a year; cough some, especially in the mornings, and raise on an average two ounces a day. What should my weight be, and will it benefit me to make a special effort to increase it, assuming that I am able to do it? I smoke three cigars every day and occasionally four. Do you think I should stop? I take little exercise—about one hour daily—and time gets heavy on my hands. The smoking seems to help this. After lunch I smoke a cigar and immediately drop off to sleep for about two hours. Without it, I cannot go to sleep at all."

REPLY.

You have a nonprogressive, stationary but persisting tubercular infection. You are evidently able to stand the daily dose of poison which the bacilli are pouring into your blood, but you are not downing the bacilli very fast.

There are many intravenous treatments on the market just now. Personally I know nothing of them, but I cannot see where they offer anything. Theoretically they are wrong.

My curbstone opinion is that it would be better if you did not smoke, but if you are addicted to it now is a bad time to break your habit.

Curing your consumption is about your load. To break a fixed habit would add an overload. But infinitely more important is this: You should be under the guidance of a physician, taking his directions and obeying orders. Right on this point hinges your chance.

Presbyterian Church for Universal Peace.

BY THE REV. C. W. WELCH.

Louisville, Ky., May 24.—[Special.]—The Presbyterian general assembly placed itself on record today as favoring universal peace, and assured all those who are working toward that end that Presbyterians are praying for the reign of the love of the fatherhood of God and brotherhood of man and the consequent fraternizing of the nations.

The Rev. John B. Shaw, D. D., of Chicago Second church was reappointed as a representative of the assembly on the council of reformed churches of North America.

Henry P. Crowell of Chicago was elected as one of the six additional members of the board of church erection, provided by the adoption of the executive commission's report.

The assembly declined to permit the synod of Indiana to recommend two of its members, the Rev. J. S. Howk, D. D., and the Rev. H. B. Hostetter, to be members of the Anti-Saloon league of that state. The fight against the church there aligning itself with political movements was led by S. W. Haynes, an elder in the First church of Portland, Ore.

Of the many exhibits displayed at the assembly none has elicited more favorable comment than that of the McCormick Theological seminary of Chicago. The exhibit was prepared by the students of that institution, under the direction of the Rev. Edgar P. Hill, D. D., superintendent of the church extension of the presbytery of Chicago and a member of the faculty of McCormick seminary.

The assembly offered prayer for the Rev. J. Wilbur Chapman, D. D., from whose wife a cablegram was received stating that he is ill in Australia.

Pending the consideration of the standing committee of the Presbyterian brotherhood President Charles S. Holt of Chicago discussed the work and future plans of the men's organization of the church.

"We hope to make the brotherhood of our church a clearing house for the carrying out of the brotherhood idea throughout the world," he said. "The present is a crisis of opportunity in the church, and the brotherhood moves forward to assume its task for the enlistment of the men of the church in the fulfilling of the mission which is theirs in their own local church."

A new intermediate catechism for the special religious instruction of the young people of the church was approved, though subject to amendments and revision at the next assembly.

The assembly adjourned sine die late today.

Railroads' Fuel Bill a Tenth of Gross Earnings

"The entire fuel bill of the railroads of the United States is conservatively estimated at $240,000,000 per year. The railroads of the United States use annually from one-fourth to one-fifth of the total coal production of the country. The fuel item amounts to from 8 to 10 per cent of gross earnings."

H. B. MacFarland, engineer of tests for the Atchison, Topeka and Santa Fé, presented these figures yesterday at the convention of the International Railway Fuel association at the Hotel La Salle as emphasizing the necessity for greater economy in the use of coal by the railroads and methods for securing greater efficiency in firing locomotives.

"The average cost of fuel on large railway systems," said Mr. MacFarland, "is $4,000 per locomotive per year. Ultimately there must be found a way for the engineer and fireman using $4,000 worth of fuel per year in a locomotive to reduce this cost to $3,333 in order to effect the desired reduction."

Methodists Elect Three More Bishops.

BY THE REV. W. B. NORTON.

Minneapolis, Minn., May 24.—[Special.]—The three remaining bishops were elected today by the Methodist general conference. They are in order of their election: The Rev. Dr. F. D. Leete, pastor of the Central church, Detroit; the Rev. Dr. R. J. Cooke, Book editor, and the Rev. Wilbur P. Thirkield, professor of Howard university, Washington, D. C. The Rev. Dr. John W. Robinson was elected a missionary bishop for southern Asia, including India and Burma.

A missionary bishop for southeastern Asia, including Malaysia and the Philippines, was balloted for, but no election was obtained on the first ballot. It requires a two-thirds vote to secure the election of a missionary bishop, as it does one of the general superintendents, as the bishops other than the missionary bishops are called.

The election of the eight bishops required twenty-seven ballots, which is unprecedented in the history of the general conference. The completed list of the new bishops in the order of their election is:

Homer C. Stuntz, Theodore S. Henderson, William O. Shepard, Naphtali Luccock, Francis J. McConnell, Frederick D. Leete, Richard J. Cooke, Wilbur P. Thirkield.

Dr. Leete was born at Avon Springs, N. Y., Oct. 1, 1866. He graduated from Syracuse university in 1889. He received the degree of D. D. from Syracuse university in 1908. He is the author of two books, "Every Day Evangelism" and "Christian Brotherhood." He has been pastor of Central church for the last six years.

Dr. Cooke was born in New York City in 1858 and graduated from Wesleyan university, Middletown, Conn. He has held several important positions in the church, as president of the University of Chattanooga, editor of the Methodist Advocate Journal, and Book editor since 1904. He is the author of "Doctrine of the Resurrection," "Historic Episcopate," and "Christ and His Critics."

Dr. Thirkield was born Sept. 25, 1854, and was graduated from Ohio Wesleyan university in 1876 and Boston University School of Theology in 1881. He received the degree of D. D. from both Emory college and from Ohio Wesleyan, from which institution he also received the degree of LL. D. in 1908. He has been general secretary of the Epworth league, secretary of Freedman's Aid society, the first president of Gammon Theological school, Atlanta, and at the time of his election was president of Howard university, Washington, D. C.

Bishop-elect Thirkield was elected especially to meet the demands of the colored portion of the church, as he has for a large part of his ministerial life devoted himself to this people. He will be assigned for his episcopal residence either to New Orleans or Atlanta, probably the former, and will devote his attention to the supervision of the colored conferences, although he will not be confined to them. It proved to be impossible to elect a colored bishop at this conference.

Missionary Bishop-elect J. W. Robinson, until his election, was district superintendent of the Oudh district in India, and has been connected with the publishing work in Lucknow. He is a graduate of Garrett Biblical institute, Evanston, and was given the degree of D. D. at the recent commencement.

The four agents of the Methodist Book Concern were reelected on the first ballot.

FIXES VACATION FOR CITY.

An ordinance fixing the vacation time for city employés was approved yesterday by the finance committee. It provides that all employés except those of the skilled labor class shall have fifteen days' leave of absence. The skilled laborers will get eleven days.

All employés except the skilled labor class, the police, and the firemen will be allowed a maximum of fifteen days during the year for sick leave.

The heads of the departments of fire and police will fix the sick time allowance for their men, and no time is to be allowed for the employés in the skilled labor trades, who are paid by the hour or day.

A LINE-O'-TYPE OR TWO

O JOY!

(It is announced that the watchword of the Little Theater will be "Joy.")

Come and trip it as ye go,
On the light dramatic toe.
Dole abandon, dry the tear,
Ye who hope to enter here.

For our end and aim is Joy;
All our offerings brace and buoy;
We, whose watchword is "Be gay,"
We will chase old Care away.

Are you morbid, are you blue?
Is the weary world askew?—
Do not drown yourself in drink:
Come and laugh with Maeterlinck.

Are you solemn, are you sad?—
Something Greek will make you glad.
Are you wallowing in grief?—
Ibsen will provide relief.

Are you troubled with the pip?—
There is balm in quirk and quip.
Strindberg is the man you need:
He's the cheery little Swede!

Haste thee, then, and let us prance
In a Dionysiac dance.
Come and trip it as ye go,
On the light dramatic toe.

ONE of the pleasures of going a-fishing is the outfitting, and this is sacrificed when one in the last hour has to dive into a closet and hunt for rods and things, and do one's shopping on the way to the train.

BUT there will be more time by and by. When T. R. upsets the government or the Socialists grab it we may all take to the woods and fish our heads off.

GOOD ADVANCE WORK.

[From the Taylorville Breeze.]

D. E. Bulpitt, the mortician, has presented a handsome farn, which ornamented his front window, to St. Vincent hospital.

SOME bright cartoonist could make a hit by picturing a convention crowd or other gathering with a T. R. head on every pair of shoulders.

Signs of the Times.

In the women's waiting room in the Michigan Central station at Battle Creek: "No smoking." In a m. p. house in Joliet: "East Linn the great american drama by Rider H. Haggerd will be shone Sunday." On West Van Buren street: "Renovating, cleaning and repairing of gents." Near Red Wing, Minn.: "Rox the Boatman."

WHILE our work is never perfunctory, we wish we might attack it with the same enthusiasm displayed by a barber in going after a blackhead.

TUNE: "THE KALAMAZOO GAZETTE."

Cheaper than a chunk of radium,
The Benton Harbor News-Palladium;
Palla-Palladium, radium, stadium,
The Benton Harbor News-Palladium.

ONE of the pleasures of life on the north side is a German band playing "Silver Threads Among the Gold" at 8 a. m.

Ye Colyum Man Goes Fishing.

With a	$10.00 rod
And a	6.00 reel,
With a	2.00 line
And a	4.00 creel,
A book of	2.00
And	4.00 ..... flies
Away, with his...	12.00 ticket he hies.
Thus he spends.....	$40.00 before he starts
And returns in a week with	out, .10 worth of trout.
Of course he is tanned;	but does this justify
That	$39.90 —the sum he is shy?

ANON.

YOU would be surprised to know how many contribs have hoped that we won't get a bite if we don't run their squibs in the fishing number.

A WAITER, OBVIOUSLY.

[From the Cedar Rapids Republican.]

The matter was reported to the police and as they have the finger prints of the thief left in a dish of butter they hope to succeed in arresting him.

WHO said soup?—the query being W. B. S.'s. Well, Gobble & Heer are merchants in Fairfield, Ia."

GLADNESS THE DEEP.

[From the Muncie Star.]

There's mist on the eyelids where friendship's the word,
So swift hath the heartstrings' sweet music been stirred.
There's mist on the eyelids! But joy knows to weep,
When down in the bosom is gladness the deep!

A friend for our sorrow! A friend for our fears!
A glory to gladden the day of our years!
A hand to hold ours, whatever the wrong,
To bride all the darkness with bldom of a song!

There's mist on the eyelids! A tremulous tear,
Because of the soul to our soul anear;
Because of the passion no pen hath e'er penned,
The faith that is fondest, the faith of a friend.

POSSIBLY Ban Johnson has the notion in the back of his hard head that ball players might set an example to spectators in orderly conduct.

"The Second Post."

[Translation of a letter from France received by Mayor Harrison, and referred by him to the Association of Commerce.]

Mr. Director: Will you please find out for me how I could procure myself pork tripes to make andouilles? I would very much appreciate it if you would tell me by catalogue or by letter the price of two pounds that would reach France.

Don't forget the salt. Nothing more easy to work when the tripe are clean. Put them through a press and salt them well. Put them in a good barrel by layers, between each layer of tripe a layer of salt, and when the barrel is very full, close it very tight so that it will not leak. Let me know about the raw weight and the net weight.

Thanks, Mr. Mayor, and please remit to the director of the biggest pork industry in your town.

Your devoted Mr. M——.

ADD Five Foot Shelf of Nothing to Read: "More Advantages of Vacuum System," by Ust. A. Dub, in Domestic Engineering.

A NEW MEXICAN ORGY.

[From the Quay County Times.]

The L. M. L. Club met with Mrs. W. D. Bennett, Thursday. A large attendance was present. The meeting opened by singing "Way Down Upon the Swanee River" and roll call was answered with each one reading a useful receipt, a short time was taken up with business relating to the new cemetery, after which funny paragraphs were read.

THE government is going after the Southern Pacific. The only good thing we know about that railroad is that its roadbed is oiled.

Burlesque English.

Sign in front of the Columbia theater: "375,000 people have seen advanced burlesque this season. Was you one?"

C. R. M.

MCARTHY'S "History of Our Own Times" is another book that was slow in finding a publisher and which made much money for everybody concerned.

THE IOWA ARISTOCRACY.

[From the Arthur Advertiser.]

Mr. Irwin and Miss Mabel Corbam of Odebolt came over in their auto and had refreshments at the drug store.

SPEAKING of the peach crop, is this backward spring retarding the crop of June brides?

ADD Favorite Fiction: "Smoking on front platform only."

"KEEP your eye on the ball," writes Arthur Taylor, the w. k. golfer, of Newark, N. J.

AND he adds, quixotically: "Which eye?"

IT makes a difference. B. L. T.

REVIEWS OF NEW BOOKS.

BY ELIA W. PEATTIE.

John Masefield and Some Other Poets.

IS John Masefield a poet? The question is being asked with an almost austere emphasis, for that the man believes himself to be a poet there seems no manner of doubt. His volume, "THE EVERLASTING MERCY," containing two poems, the titular one and "The Widow in the Bye Street," has the accent of conviction which is to be found in the work of men conscious of power. Already he is recognized as a playwright on the strength of his singular and compelling play, "The Tragedy of Nan."

"The Everlasting Mercy" is the story in rhyme of a poacher who prided himself on having left the decalogue in shreds, and who came, by means of a series of rather violent adventures and reactions, to an understanding of God's mercy. The poem assumes a perfervid accent not unlike Thompson's "Hound of Heaven." A Quaker sister, a visitor of saloons and places of low resort, has seen in the poacher's wild eye the signs of a tormented conscience, and has told him that he is due at the gates of repentance. He staggers from the saloon, drunk with a new wine—the strong wine of religion.

Out into darkness, out to night,
My flaring heart gave plenty light,
So wild it was there was no knowing
Whether the clows or stars were blowing;
Blown chimney pots and folk blown blind,
And puddles glimmering like my mind,
And chinking glass from windows banging,
And inn signs swung like people hanging,
And in my heart the drink unpriced,
The burning cataracts of Christ.

I did not think, I did not strive,
The deep peace burnt me alive;
The bolted door had broken in,
I knew that I had done with sin.
I knew that Christ had given me birth
To brother all the souls on earth,
And every bird and every beast
Should share the crumbs broke at the feast.

The climax lifts by swift movements till it is like a carillon of bells, and the whole air seems vibratory with them. Moreover, the squalid and base beginnings of this supremely spontaneous and extraordinary work have a tremendously dramatic ascent—like that that pilgrims make at hilltop shrines, upon their knees, passing from misery to bliss.

"The Widow in the Bye Street" is a record of defeat instead of victory, but it is none the less impressive. It is a chapter out of low life, lifted into the realm of great tragedy by the poet's passion and sympathy. In it the broken heart of a mother shines like a star of great magnitude through tumultuous storm clouds. Now it is lost, now it emerges, for a moment it is superb, again it is obscured. But that it is there, warmed with eternal fires, radiating warmth, no onlooker doubts, no matter whether the clouds have swallowed it or not. Some such impression the latter poem in the Masefield book makes upon the mind of the reader. Since poetry is no longer judged by academic standards but rather by the intensity of the registration made upon the mind, it seems more than likely that Masefield will be recognized as a poet among a band of stirring men who are putting forth the strong and determined utterance of those who believe in human rights. He is in the vanguard of the radicals, evidently, and those who listen to the chorus cannot but mark the vigor of his singing. (The Macmillan company.)

"THE HERALD OF THE DAWN," by William Watson, is a blank verse tragedy which concludes with a note of spiritual hope. It is the story of Clotaire, the king of Ideonia, and his people. He is a tyrant, not perhaps so much by his own desire as by the accumulated force of custom and class. Half insane with suspicion and superstition, this monarch moves in a maze of conflicting miseries. And, indeed, crime and sin, meanness and jealousy are all about him. But in the breast of his son and successor a new idea has sprung—the idea of liberty. He has discovered that liberty for the oppressed is also liberty for the oppressor. There are some good lines in the play—good in their academic way. The spirit underlying the play is good, too, and characteristic of a poet whose voice always has been lifted in behalf of "the least of these." Yet, someway, the thing breathes but feebly. It has little vitality in it, and, though it was written with true poetic impulse, it does not attain the measure of a great poem. (John Lane company.)

A singularly interesting book, entitled "A GLOSSARY OF IMPORTANT SYMBOLS IN THEIR HEBREW, PAGAN, AND CHRISTIAN FORMS," has been compiled by Adelaide S. Hall, the author of "Two Women Abroad." Miss Hall is curator at the Chicago Academy of Fine Arts, and is a frequent visitor to other lands, and her experiences at home and otherwhere have made her aware of the lack of general information concerning ancient signs and symbols. She says: "In order thoroughly to enjoy historical and religious works or to interpret the exact language of form and color in ancient buildings, it is necessary to be acquainted with the most important emblems, from their origin in the past to the present application of these terms." She is quite aware that "the reasons governing the connection between the larger number of symbols and their meanings are so wrapped in myth and legend that an entire volume is often necessary to explain a few emblems," but she has passed by these finer considerations and has offered a succinct, practical, and fascinating volume in which the more important symbols are made plain in such a manner that, illustrated, artificers in jewelry, students, travelers, and others can gain their information without delay. (Bates & Guild company, Boston.)

Wilfrid Wilson Gibson, the author of that arresting work, "Daily Bread," has written a play of curious import called "WOMENKIND." (The Macmillan company.) In a certain way it bears resemblance to the work of Masefield. That is to say, it is a story of squalid lives. A family, father, mother, son, son's wife, son's mistress, and son's "brat" live for an intense hour before the audience. The men are avid, sensual, deceitful, cowardly, yet they maintain all the assumptions of masculine supremacy. The women serve them, forgive them, attain, by some amazing spiritual triumph, to rise above them, repudiating the evil that the men have forced upon them, and then, when, by sacrifice and courage they have saved their souls alive, the wicked old man sums them up to his yet more vicious son with:

Aye: womenkind are all the same!
I've ever found them faithless.

And the old, worn, desolated wife, with sardonic wisdom, answers:

Come, husband, take your tea, before it's cold:
And you, too, son.
Aye: we're a faithless lot.

There is much in little in this brief drama. It is strong food, flavored as an artist only could flavor it.

To the traveler or those interested in English life "WHERE DORSET MEETS DEVON," by Francis Bickley, will prove both pleasant and useful, since it contains a charming history of a number of small towns situated on the border line of the two countries named in the title. The author not only tells us of the topography of the land and the historical facts but he weaves in a great many stories of the little everyday happenings which make the various little towns seem like real places inhabited with real flesh and blood people. The many illustrations by J. W. King are a pleasing addition to the book. (E. P. Dutton & Co., New York.)

"The Terrible Meek"; Kennedy's Play.

"THE TERRIBLE MEEK," Charles Rann Kennedy's curious play of retrospect and of modern applicability, appears in book form from the Harper publishing house. The play is one act long; it is played in darkness; the characters are a peasant woman, an army captain, and a soldier. The captain has given the order and the soldier has carried it out, which condemned to death the invisible man whose body is crucified upon the night enshrouded cross. The woman has tears; the soldier has obedience; but the captain has thoughts. They come to him against his will. He has never thought like that before, but now deep and agitated waves beat upon his brain.

"Seems a bit orf," remarks the soldier, "for a bloke to come ter this, just for usin' a few words." He refers to the executed man.

"There is great power in words," observes the captain. "All the things that ever get done in the world, good or bad, are done by words."

He keeps on thinking there in the night, and by and by he sees indeed that "the meek shall inherit the earth." The meek are terrible—they are the indomitable victors. Resistance goes for naught; strife defeats itself. He sees the futility of patriotism; the disaster of greed. "Already," he cries, "our kingdoms begin to totter. Possess the earth. We have lost it. We have lost both earth and ourselves in trying to possess it; for the soul of the earth is man and the love of home, and we have made of both a desolation. I tell you, woman, this dead son of yours, disfigured, shamed, spat upon, has built a kingdom this day that can never die. The living glory of him rules it. The earth is his and he made it. He and his brothers have been molding and making it through the long ages; they are the only ones who ever did possess it; not the proud, not the idle nor the wealthy, nor the vaunting empires of the world. Something has happened up here on the hill today to shake all the kingdoms of blood and fear to the dust. The earth is his, the earth is theirs, and they made it. The meek, the terrible meek, the fierce agonizing meek, are about to enter into their inheritance."

"Then it was not all wasted," the woman cries. "It was the truth, that I have borne a Man."

The captain accepts death rather than return to his bloody trade. He has found a new form of courage. "More like woman's. Dealing with life, not death." The darkness lifts and Calvary is revealed. The play is intensely dramatic; it produces the effect of Christian conviction; it presents in a more spectacular form than has yet been presented upon the stage the great Antithesis which Jesus discovered, and Tolstoi taught, that a man must lose his life to win it.

Five books for children find spring publication by Lathrop, Lee & Shepard company. These are "The Children of the Little Red House," by Amanda M. Douglas; "Prue's Little Friends," by Amy Brooks; "Classroom and Campus," by Warren L. Eldred; "Dave Porter on Cave Island," by Edward Stratemeyer; and "On the Trail of the Sioux," by D. Lange.

The interpretation of the constitution has engaged the attention of lawyers, jurists, and statesmen for over a century, and those to whom the subject appeals must hail with the greatest interest the publication of the Yale University Press, "THE RECORDS OF THE FEDERAL CONSTITUTION OF 1787," edited by Max Farrand, professor of history at Yale. This work in three large volumes is said to be the result of twenty years' of labor on the part of Prof. Farrand, who has brought to light as the result much new material.

No other instrument of our government has been the cause of so much difference of opinion as the constitution, and these disputes are even more numerous now than when the matter was first discussed. We have the constitution itself, but until the compilation was recently published by the department of state, "Documentary History of the Constitution," we have had nothing like Prof. Farrand's work for an actual exposition of how that great instrument was actually made, the steps of debate which resulted in the structure as we now know it.

It comprehensively embraces all that has been written or published by the various participants in the deliberations of the convention, and in it these documents are not only reprinted exactly from the originals but are presented in the form most convenient for use. The collection is therefore to be reckoned a work of extreme importance to students of constitutional law, while as a source book it will be invaluable to lawyers and legislators because of the constantly increasing tendency on the part of both to seek to understand the spirit of the constitution in their interpretation of its provisions. Throughout the editor has endeavored to discriminate carefully between statements of proceedings in the convention, and theoretical interpretations of clauses in the constitution, only the former being included.

In addition to an elaborate general index, a special index has been prepared, primarily for the use of lawyers and legislators, and by means of this the development of every clause in the constitution may easily be traced through the records. In both the general index and the special index the more important references are distinguished from the less important. The value of these indices can hardly be overestimated.

Houghton, Mifflin & Co. are bringing out a volume of poetry entitled "LINES OF BATTLE," by an author long since dead, Henry Howard Brownell, to whom Oliver Wendell Holmes gave the title of "Our Battle Laureate." Brownell won this honorable name in the desperate days of the civil war. Brownell was with Farragut at Mobile bay and elsewhere, and the flaming heroism of that redoubtable fighter made an ineradicable impression upon the poet. He wrote much concerning the war, and never better than when he celebrated "The Bay Fight" in lines which palpitate with battle ardor. Mr. Aldrich, Dr. Holmes, and many others of their time held Brownell in the highest esteem. Holmes went so far as to say that he was one of the most gifted men he ever had met, and Aldrich in his "Threnody," of which Brownell was the subject, wrote:

You shall be known
When lesser men have had their day;
Fame blossoms where true seed is sown,
Or soon or late, let Time wrong what it may.
Unvexed by any dream of fame,
You smiled and bade the world pass by;
But I—I turned and saw a name
Shaping itself against the sky—
White star that rose amid the battle's flame.

Mr. M. A. De Wolf Howe has supplied an interesting introduction to this volume of old time enthusiasms. A fervid and pure spirit expresses itself through the lines of the poems—poems which will be of interest to those who feel an interest in the literature of the war between the states.

"PITCHING IN A PINCH" (Putnam's) is the title given the stories of the ball field compiled by Christy Mathewson, the celebrated twirler for the Giants. Besides an amusing lot of tales about the notables of the diamond, there is a great deal in the book about the game as seen from the inside. You don't even have to be a "fan" to enjoy these stories.

GOODRICH STOCK MAY BE LISTED

Merger of Rubber Companies Likely to Give Shares Place on Change.

LONG ACTIVE ON CURB.

Combined Concerns Expected to Earn $11,000,000 Net for the First Year.

It is probable the stock of the Goodrich Rubber company, after the consolidation with the Diamond Rubber company, will be listed on the local stock exchange. There has been for months an active curb market for Diamond Rubber and a considerable market for Goodrich stock. The merger of the two properties promises to bring about a wide, active public interest in the securities. The fact that Goldman, Sachs & Co. are behind the deal affords reason to believe that an active market will be made. The same people financed the Sears-Roebuck company, and the common stock of that concern has made an extraordinary record. It is the assumption that the consolidated rubber company, with its large earnings, will follow in some degree the course of Sears-Roebuck. The combined companies are expected to earn $11,000,000 net in the first year of operation, and this figures out 15 per cent on the common stock.

No allotment has been made of the underwriting of the Goodrich company. Four dollars a share premium, however, is offered for the underwriting of the common stock.

Standard Screw Deficit.

The annual report of the Standard Screw company for the year ending March 31, 1912, showed a deficit of $94,747. The figures follow:

Combined net profit of companies owned after making ample charges for repairs, renewals, and replacements of the plant and equipment and less expenses of the Standard Screw Co.	$162,462.95
From which deduct—	
Bond interest	27,750.00
Interest on borrowed money	9,460.03
Total	37,210.03
Net income available for dividends	125,252.92
Less dividend paid—6 per cent on pfd. and 4 per cent on common	220,000.00
Deficit for the year	94,747.08

Chain of Banks.

The controller of the currency has again taken up the question of the organization of a chain of banks controlled by a board of directors practically identical for all. He is having studies made of the places in which it is desired to organize them to get an idea of the prospects of new business that he may be assured that the action is bona fide.

Stocks Ex-Dividend Soon.

Stocks selling ex-dividend in the near future are as follows:

	Pct.	
American Sugar common	1¾	June 1
Atlantic Coast Line	3	May 30
Canadian Pacific	2½	June 1
Chicago and Northwestern	3½	June 3
Diamond Match	1½	May 31
General Electric	2	June 1
Norfolk & Western common	1½	May 31
Southern Pacific	1¼	June 1
Union Pacific	2½	June 1
Steel common	1¼	June 1

Stocks scheduled selling ex-dividend June 1 will be ex-dividend Friday, May 31.

Dividends Declared.

The Louisville and Nashville railroad company declared the regular semi-annual dividend of 3½ per cent on its stock, payable Aug. 10. Books close July 19 and reopen on Aug. 12.

The Utah Copper company declared the regular quarterly dividend of 75 cents a share.

The Nevada Consolidated Copper company declared the usual quarterly dividend of 37½ cents a share.

Money and Exchange.

Money in Chicago easy, 4@4½ per cent on commercial paper, 4@4½ per cent on collateral, and 5 per cent over the counter. Foreign exchange firm at the following quotations:

	Demand.	Sixty days.
Sterling—		
Actual	487½	484½
Commercial	487	484¼
Paris francs—		
Actual	517½	521¼
Commercial	518⅞	521⅞
German marks—		
Actual	95 5-16	94⅞
Commercial	95⅛	94 5-16

Chicago clearings, $45,894,149. New York exchange sold at 15c premium.

Chicago Securities.

Sears-Roebuck common was but moderately active on the local stock exchange. The price sold off at the close through lack of support. The feature in bullish activity was Peoples Gas stock, which locally advanced from 111⅞ to 113⅞. The movement followed New York, where the price rose to 114¾.

Union Carbide stock was firm, advancing to 153. The transactions were not large. It is reported on fair authority that the dividend rate for the next quarter will be increased to 10 per cent.

Ogden Gas bonds were again firm, advancing to 98½.

Chicago Stocks.

	Sales.	High.	Low.	Close.	Thursday's close.
[illegible] Fish	190	65	63⅞	65	63½
Do pfd	35	94	94	94	93½
Chi. Pneu. Tool	40	48⅞	48	48	48
Commonwealth Ed.	35	141½	141	141	140
Diamond Match	90	108	107¼	108	.....
Hart-Schaff. pfd.	25	101	101	101	.....
[illegible] Brick	281	68¼	67½	68	.....
[illegible] Carbon	80	119	119	119	.....
[illegible] Gas	1,182	114	111⅞	114	110⅞
Sears-Roebuck	870	191½	189	189⅞	187½
Swift & Co.	610	104⅞	104⅞	104⅞	104⅞
[illegible] Stone	5	10	10	10	.....
[illegible] Rys. ser. 2	7	28½	28¼	28½	28½
UNLISTED.					
American Can	300	40¼	39⅞	40⅛	38⅞
Do pfd	160	117⅞	117½	117½	118
Int. Harvester	150	122⅞	122½	122⅞	122
Public Service pfd.	120	102	101⅞	102	101⅞
Quaker Oats	216	277	274½	277	.....
Do pfd	16	109½	109½	109½	.....
Union Carbide	97	153	151	151	149
Do rights	5	5	5	5	5
U. S. Steel	200	70	69⅞	69⅞	69

BONDS.

[illegible] Chicago Rys. 5s	100⅜@100⅝
[illegible] Lake St. L 5s	89
[illegible] Metropol. L ext. 4s	82⅝
[illegible] Ogden Gas 5s	98@ 98½

NEW YORK CURB TRANSACTIONS.

	Sales.	Open.	High.	Low.	Close.
[illegible] Sec.	1,000	88c	91c	88c	91c
[illegible] C. Pr. pf.	30	110	110	110	110
[illegible] Writing	200	4	4	4	4
[illegible] Loco.	300	54	54	53⅞	53⅞
[illegible] Gas	500	9-16	9-16	9-16	9-16
[illegible]	1,000	5⅝	5⅞	5⅝	5⅞
[illegible] Am. Tob.	1,700	27	27⅞	27	27¼
[illegible] Rub. T.	500	16½	17⅛	16⅛	17⅛
[illegible] B. Con.	4,200	12c	12c	10c	10c
[illegible] Daly	4,800	2 7-16	2 15-16	2 7-16	2⅞
[illegible] B. B.	1,000	9c	9c	9c	9c
[illegible]	1,400	81c	81c	81c	81c
[illegible] Con.	1,100	¼	¼	¼	¼
[illegible] Goldfld.	2,800	15-16	1 3-16	15-16	1⅛
[illegible]	100	5⅝	5⅝	5⅝	5⅝
[illegible]	730	½	½	7-16	7-16
[illegible]	207	86¼	86¼	86	86¼
Do pfd	575	108½	108⅝	108⅝	108⅝
[illegible] Can.	100	9½	9½	9½	9½
[illegible] w. i.	40	55½	55½	55½	55½
[illegible] Oil	100	13⅞	13⅞	13⅞	13⅞
[illegible]	1,700	14⅞	15	14½	15
[illegible] Ext.	1,000	39c	40c	39c	40c
[illegible] G. pfd.	100	108	108	108	108
[illegible] Lake	200	2 9-16	2 9-16	2 9-16	2 9-16
[illegible] Stores	300	52	52⅛	52	52⅛
[illegible] Coal Sales	10	250	250	250	250
[illegible] W. Bis.	100	85	85	85	85
[illegible] 1st pfd.	200	102⅞	103	102⅞	103
[illegible] Tran.	5,525	2⅞	3	2 13-16	2 13-16
[illegible] Oil	7,000	35c	35c	34c	35c
[illegible] of Am.	100	3	3	3	3
[illegible] Lode.	2,000	15-16	15-16	15-16	15-16
[illegible]	575	2 1-16	2 1-16	2	2
[illegible]	210	8	8	7⅞	7⅞
[illegible]	925	1½	1 11-16	1½	1 9-16
[illegible] Am. Tob.	60	240	250	245	250
[illegible]	51	240	245	240	245
[illegible]	170	1 1-16	1 1-16	1 1-16	1 1-16
[illegible] Utah	1,000	⅛	⅛	⅛	⅛
[illegible]	350	2 3-16	2 3-16	2⅛	2⅛
[illegible]	800	3⅜	3⅜	3⅜	3 9-16

NEW YORK STOCK TRANSACTIONS

	Sales.	Open.	High.	Low.	Close May 24.	Close May 23.
Allis-Chal.	900	1	1¼	1	1¼	1
Amal. Cop.	8,200	82⅝	82⅞	82⅝	82⅞	82⅝
Am. Agr. Chem.	700	62¼	62⅜	61⅞	62¼	61⅝
Am. B. Sugar	1,100	72½	73⅛	72⅛	73	72¾
Do pfd.	100	100⅝	100⅝	100⅝	100⅝	.....
Am. Can	13,300	39⅞	40⅛	39⅞	40	39⅝
Do pfd.	800	117⅜	117⅛	117⅛	117⅛	117
Am. Car Fdy.	300	59	59	59	59	59
Do pfd.	200	119	120	119	120	118⅝
Am. Hide & Lea.	200	5⅞	5⅞	5⅞	5⅞	.....
Am. Ice Sec.	1,500	29½	29½	29	29⅜	30⅛
Am. Linseed	500	15	15	14⅞	13⅞	14⅛
Am. Loco.	300	42⅛	42⅛	42⅛	42⅛	42
Do pfd.	100	108	108	108	108	.....
Am. Malt	1,200	14¼	14¼	14¼	14¼	.....
Do pfd.	200	58	58	58	58	58⅝
Am. Smelt.	8,000	86	86⅝	86	86	86⅝
Do pfd.	300	107⅞	107⅞	107⅞	107⅛	107⅞
Am. Steel Fdy.	100	37⅞	37⅞	37⅞	37⅞	37⅞
Am. Sugar	400	130⅞	130⅞	130	130	130⅞
Am. Tel. & Tel.	800	145⅞	145⅞	145⅛	145⅛	145⅞
Am. Tobacco	3,800	275	280	273⅞	275	273
Do pfd. 2ds.	800	104	104	104	104	103⅞
Do pfd.	100	107⅛	107⅞	107⅛	107⅛	106
Do pfd. ctfs.	100	108	108	108	108	107⅛
Am. Woolen	100	28	28	28	28	.....
Do pfd.	100	91⅞	91⅞	91⅞	91⅞	.....
Am. W. Pap. pfd.	400	38	38⅛	37⅞	38⅛	38
Anaconda	1,300	42⅞	42⅞	42⅛	42⅞	42⅞
Atchison	200	106	106⅛	106	106⅛	106
Do pfd.	100	103⅞	103⅞	103⅞	103⅞	103⅞
Bald. Loco. pfd.	100	107⅞	107⅞	107⅞	107⅞	.....
B. & Ohio	800	108⅞	108⅞	108⅛	108⅛	108⅞
Beth. Steel	300	38⅞	38⅞	38	38	37⅞
Do pfd.	500	71¼	71¼	71¼	71¼	71
B. R. Transit	16,500	89⅞	89⅞	89⅛	89⅞	89⅞
B. U. Gas	100	144	144	144	144	.....
Can. Pacific	4,200	262⅛	264⅛	262⅛	264	262½
Cent. Leather	300	26	26	25⅞	25⅞	25⅞
Do pfd.	100	94⅞	94⅞	94⅞	94⅞	94⅛
C. & Ohio	600	78⅞	79	78⅞	79	78⅞
C. G. W. pfd.	100	34⅛	34⅛	34⅛	34⅛	34⅛
C., M. & St. P.	1,000	105⅞	105⅞	105⅛	105⅞	105⅞
Do pfd.	200	142	142	142	142	.....
C. & N. W.	600	138¼	138¼	138	138	138⅞
Ch. Un. Tr.	800	2⅛	2⅛	2⅛	2⅛	2¼
Chino	800	30	30	29⅞	30	30
Colo. So.	100	43	43	43	43	.....
Col. Fuel	100	28⅞	28⅞	28⅞	28⅞	.....
Con. Gas	2,600	142	143	141⅞	142⅛	141⅞
Corn Prod.	3,200	16⅛	16⅛	16⅛	16⅛	16⅛
Do pfd.	500	82⅞	83⅛	82⅞	83⅛	.....
D. & R. G. pfd.	200	34⅞	34⅞	34⅞	34⅞	35⅞
Distillers	500	33⅞	33½	33⅞	33⅞	33⅞
Dupont pfd.	100	94⅞	94⅞	94⅞	94⅞	.....
Erie	1,300	35⅞	36⅛	35⅞	35⅞	35⅞
Do 1st	400	53⅞	53⅞	53	53	53⅛
Gen. Chem. pfd.	100	111	111	111	111	.....
Gen. Elec.	700	171	171⅞	171	171⅞	171⅞
Gen. Motors	200	36	36	36	36	.....
Do pfd.	100	75⅞	75⅞	75⅞	75⅞	76
Goldfield	800	4⅛	4⅛	4⅛	4⅛	4⅛
Gt. Nor. Ore.	400	43⅛	43⅛	43⅛	43⅛	43⅛
Gt. Nor. pfd.	1,000	131⅞	132⅞	131⅞	132	131½
Homestake	100	96½	96½	96½	96½	.....
Ill. Central	600	127	127	126⅞	126⅞	126⅞
Int. Harv.	1,100	122⅛	123⅛	122⅛	122⅛	122
Int. Met.	12,400	21⅛	21⅞	21⅛	21⅞	21
Do pfd.	8,900	60⅞	61	60	60⅞	60⅛
Inspiration	700	19⅛	19⅛	19	19	19⅛
Int. Paper	1,100	19	19⅛	19	19	19⅞
Do pfd.	600	62⅞	62⅞	61⅞	61⅞	62⅞
Ia. Central	200	12⅛	12⅛	12⅛	12⅛	.....
K. C. Sou. pfd.	300	60	60⅛	59⅞	60⅛	60⅛
Laclede Gas	300	106⅛	107	106⅛	107	106
L. E. & W. pfd.	200	37⅞	39⅞	39⅞	39⅞	.....
L. Valley	8,400	176⅞	177⅞	176⅛	177	177⅞
L. & Myers	500	194½	194⅛	193	193	193
L. & Nash	100	158	158	158	158	158⅞
Manhattan	100	136	136	136	136	136
May Dept.	1,700	82	82⅞	81½	81½	81
Mer. Marine	400	4⅛	4⅛	4⅛	4⅛	.....
Do pfd.	200	18⅛	19	18⅛	19	.....
Miami Copper	500	26	26⅛	26	26	26⅛
Mex. Petrol.	2,900	71	71½	71	71⅞	71⅞
M. & St. Louis	100	20⅞	20⅞	20⅞	20⅞	21⅞
M., K. & T. pfd.	400	60⅞	60⅞	60	60	.....
Mo. Pac.	3,500	39⅛	39⅛	38⅞	39	39⅛
Nat. Lead	900	59	59	58⅞	59	59
N. R. R. M. 2d.	100	31	31	31	31	.....
Nevada Cop.	3,600	21⅞	22⅛	21⅞	22	21⅞
N. Y. Air Brake	100	58⅞	58⅞	58⅞	58⅞	.....
N. Y. Central	1,600	118	118⅞	118	118⅞	118¼
N. Y., N. H. & H.	400	136⅞	136	136⅞	136	.....
N. Y., O. & W.	500	37⅞	37⅞	37⅞	37⅞	37⅞
N. Y. State Ry.	100	88⅞	88⅞	88⅞	88⅞	89
Nor. Pac.	3,600	119⅞	120⅞	119⅞	120	118⅞
Pac. Mail	4,700	36	34⅞	33	33⅞	.....
P. Lorillard	800	186½	189	186⅞	186⅞	187
Do pfd.	300	112	112	112	112	111⅞
Pennsylvania	1,800	123⅞	123⅞	123	123⅞	123⅞
Peoria & Eastern	100	15	15	15	15	.....
Peoples Gas	6,000	110⅞	114⅞	110⅞	114⅞	111
Phila. Co.	1,000	105	105	104	104	105⅞
Pitts. Coal	1,700	23	23⅞	23	23	22⅞
Do pfd.	7,000	91	92⅞	90⅞	90⅞	90⅞
P., C., C. & St. L. pfd.	100	114	114	114	114	.....
Quicksilver	100	6⅞	6⅞	6⅞	6⅞	.....
Ry. Steel Springs	100	34⅞	34⅞	34⅞	34⅞	35
Ray Cons.	300	19	19	19	19	19
Reading	59,300	173⅞	174⅞	173⅞	174	173⅞
Rock Island	1,600	27⅞	27⅞	27	27⅞	27
Do pfd.	1,200	55⅞	55⅞	55⅞	55⅞	56
Seaboard	5,800	25⅞	27⅞	25⅞	26⅞	25⅞
Do pfd.	10,000	53⅞	55⅞	53⅞	55	53⅞
Sears-Roebuck	1,000	190⅛	190⅛	189	189	191⅛
Sloss-Shef.	100	50	50	50	50	.....
So. Pac.	1,200	111	111⅛	110⅞	111	111
So. Ry.	5,200	28⅞	29⅛	28⅛	29	28⅞
Do pfd.	2,300	74⅞	75⅛	74⅞	75⅛	.....
St. L. & S. F. 2d.	100	37⅞	37⅞	37⅞	37⅞	37⅞
Tenn. Cop.	4,000	46	46	45⅞	45⅞	46⅞
Texas Oil	200	110	110⅛	110	110⅛	109
Third Av.	2,000	39⅛	41⅛	39⅛	41⅛	39⅛
Underwood	3,200	104⅛	108⅛	104⅛	107⅞	.....
Do pfd.	100	111⅛	111⅛	111⅛	111⅛	.....
Un. Bag	200	13⅞	13⅞	13⅞	13⅞	13⅞
Un. Pacific	12,100	170⅞	171⅛	170⅞	170⅞	170⅞
Do pfd.	200	90⅞	90⅞	90⅞	90⅞	.....
Un. Cigar Mfg.	1,200	63	63⅞	62⅞	62⅞	63
U. S. Alcohol	100	38⅛	38⅛	38⅛	38⅛	38½
U. S. Pipe	200	21	21	21	21	20⅞
U. S. Realty	1,800	80⅞	80⅞	79	79⅛	80
U. S. Rubber	3,000	63⅞	64⅞	63	64⅞	62⅞
Do 1st pfd.	500	110	111⅛	110	111⅛	110⅞
Do 2d pfd.	100	82	82	82	82	81⅞
U. S. Steel	23,900	69⅞	70⅛	69⅞	69⅞	69⅞
Do pfd.	200	110⅞	110⅞	110⅞	110⅞	110⅞
Utah Cop.	3,000	62⅛	62⅛	62	62⅞	62⅛
Va. Chem.	500	51⅛	51⅛	51⅛	51⅛	51⅛
Vul. Detin. pfd.	100	86⅞	86⅞	86⅞	86⅞	.....
Wabash	100	7⅞	7⅞	7⅞	7⅞	.....
Do pfd.	100	18⅛	18⅛	18⅛	18⅛	18⅛
West. Un.	700	84	84⅛	84	84	83⅛
West. Elec.	100	74	74	74	74	74

Total sales, 327,500 shares.

EXPRESS STOCKS.

Adams	205 @	U. S.	95¼@100
American	218 @225	Wells-Fargo	143 @145¼

GOVERNMENT BONDS.

	Bid.	Asked.
United States 2s, registered	100⅜	101⅛
United States 2s, coupon	100⅜	101⅛
United States 3s, registered	102⅛	103
United States 3s, coupon	102⅛	103
United States 4s, registered	114	114⅞
United States 4s, coupon	114⅛	115
Panama 2s	100⅜	.....

NEW YORK BOND TRANSACTIONS

3,000 Argentine 5s. 99
1,000 Rep Cuba 5s. 103¼
3,000 U S Mex 5s. 95⅞
2,000 N Y City 4½s 1957 new 107⅛
12,000 Do 4½s 1962. 101
2,000 Do 4s 1958 99½
1,000 Do 1959 99½
8,000 Do 3½s 1954 86⅞
7,000 Tokio 5s 94@¼
15,000 Allis-C 5s. 62½@⅝
10,000 Am Hide 6s. 100
15,000 Am Smelters 6s 104⅞@105
1,000 Am T-T 4s. 90⅞
1,000 Do cv 114¾
4,000 Am Thread 4s 93⅞
10,000 Armour 4½s. 91⅞
11,000 Atch gen 4s 98⅞@99¼
1,000 Do reg 98⅞
9,000 Do cv 5s 107⅛
10,000 Do cv 4s 100
35,000 Do 1960 102⅞@¼
20,000 A C Line col 4s 94
1,000 B-O 3½s 91⅞
1,000 Do reg 91⅞
11,000 Do gold 4s. 98⅞@½
1,000 Do s w 3½s 91¼
13,000 Beth Steel 5s 98@¼
332,000 B R T 4s. 90@⅞
3,000 Buf R-P 5s. 112½
5,000 Cal Gas 5s 96
3,000 Cent Lea 5s 95⅞
1,000 C-O con 5s. 110⅞
60,000 Do cv 4½s. 92⅞@93
1,000 C B-Q deb 5s. 100½
5,000 Do gen 4s 96¼
16,000 do jt 4s 96⅞@⅞
1,000 Do reg 96⅞
8,000 C-E I 5s 108½
1,000 C M-S P 4s A. 98⅞
284,000 Do cv 4½s 101⅞@102⅞
30,000 C-N W 4s 98
3,000 Do 3½s 85½
2,000 Do reg 84½
1,000 C R I-P Ry 4s 96½
3,000 Do ref 4s 89
15,000 Do R R 4s. 70@⅛
16,000 Do ry deb 5s. 94⅞
1,000 C-M V 5s 109
1,000 Col Sou 1st 4s 95⅞
3,000 Do 4½s 96⅞
2,000 D-H cv 4s 98¼
6,000 Do ref 4s 99¼
1,000 D-R G ref 5s. 85½
1,000 Det Edis 5s. 101⅞
2,000 Det Tun 4½s. 100⅞
6,000 Du Pont 4½s 89⅞@⅞
1,000 Erie cv 4s A. 87⅛
10,000 Do B 79
2,000 Do coal 4s 91
3,000 Gen Motors 6s 99⅞
14,000 Gt Nor 4¼s 100½@⅞
7,000 Green Bay B 12⅛
5,000 Hock V 4½s. 101
1,000 Houston-T C 4s 94⅞
5,000 Ill Cen 4s 102½
2,000 Do of 1953 97⅞
28,000 Ind Steel 5s 100⅛@101
177,000 Int Met 4½s 82⅞@83
19,000 I R T 5s. 104⅞@⅛
1,000 Int-G N 6s 108
15,000 Int Mar 4½s. 65@⅞
5,000 Int Nev 5s 79⅛
5,000 Int Paper 6s 103⅞@104
12,000 Int Pump 5s. 92@⅛
10,000 K C F S-M 4s 79⅞
3,000 K C Sou 5s 98½
10,000 K C Term 4s. 97⅞
1,000 Keok-D M 5s. 100⅛
1,000 Kings Co El 4s 85⅞
14,000 Lack Stl 5s 79
1,000 Lake Sh 4s 93½
17,000 Do of 1931 93¼
2,000 Long I 5s 110
8,000 L-N unif 4s 99⅞
3,000 Lig-Myers 7s. 120⅞
27,000 Do 5s 94⅞@95
1,000 M K-T 1st 4s 95¼
1,000 Do 2d 4s 81⅞
1,000 Mo Pac 4s 72⅞
5,000 Nat R R Mex 4s 78
20,000 Nat Tube 5s 100¼@⅞
1,000 N O term 4s. 88
8,000 N Y Cen 4s 93½
1,000 N Y C-S L 1st 4s 100
1,000 N Y N H-H 4s 91½
2,000 Do 3½s 90⅞
1,000 Do 3½s 1954. 81⅞
12,000 N Y Ry 4s. 79⅞@¼
76,000 Do adj 5s. 62¼@⅞
16,000 N Y T 4½s. 100@¼
12,000 N Y W-B 4½s 99⅞@¼
1,000 Norf-W 4s 99½
19,000 Nor Pac 4s 99¼
6,000 Do 3s 69¼
5,000 O S Line 6s. 112¼
10,000 Do ref 4s 94@¼
1,000 Pac Tel 5s 100⅞
4,000 Pa 3½s 100
10,000 Do of 1915 97⅞
11,000 P Lorillard 5s 95@⅛
4,000 Pub Svc N J 5s 93⅞@94⅛
9,000 Rdg 4s 98@¼
1,000 Rio G W 4s. 86
1,000 St L-S F 4s 78⅞
2,000 S A Line ref 4s 81½
38,000 Do adj 5s 81@¼
3,000 Do Roan 5s. 105
16,000 So Pac cv 4s. 94⅞
3,000 Do ref 95½
22,000 So Ry 4s. 78⅞@⅞
1,000 Tex Co 6s 99⅞
1,000 Tex-Pac 5s. 108⅞
24,000 Third Av ref 4s 82@¼
35,000 Do adj 5s. 72½@73
3,000 T S L-W 4s. 63
2,000 Und London 4½s 96¼
8,000 U P 4s. 101⅛@¼
20,000 Do cv 101⅞
3,000 U S Rub 6s. 104⅞
73,000 U S Steel 5s 101⅞@102⅛
5,000 Va Chem 5s. 99⅞
2,000 Va Coke 5s. 96⅛@⅛
1,000 Wab 5s 107¼
40,000 Do ref 4s. 65⅛@½
40,000 Do E T stpd 65⅛@66
2,000 Do Det 5s 106⅛
1,000 Westghse 5s. 95
18,000 West Shore 4s reg 97½@⅞

Total sales, $2,040,000.

BOSTON STOCK TRANSACTIONS

Description.	Sales.	Open.	High.	Low.	Close.
Algomah	25	7⅛	7⅛	7⅛	7⅛
Allouez	60	44	44	44	44
Amal. Copper	40	82⅞	83¼	82⅞	83¼
Am. Zinc	181	29½	29½	29	29¼
Ariz. Com'l	450	5 9-16	5 9-16	5½	5½
Arnold	100	1⅛	1⅛	1⅛	1⅛
Boston & Corbin	710	7⅞	8	7⅞	7⅞
Butte & Bal.	100	3⅝	3⅝	3⅝	3⅝
Butte & Sup.	3,386	38	38½	37½	38⅝
Cal. & Ariz.	220	72	72½	72	72
Cal. & Hec.	17	487	488	487	488
Chino	55	30	30	30	30
Con. Mercur	1,000	5c	5c	5c	5c
Copper Range	101	58⅝	59	58½	59
Daly West	70	5½	5½	5	5
East Butte	70	13½	13⅞	13½	13⅞
Franklin	50	12½	12½	12½	12½
Giroux	525	5½	5 9-16	5½	5½
Granby	55	54¼	54¼	54	54
Greene Can.	100	9⅝	9⅝	9½	9½
Hancock	25	34¼	34¼	34	34
Indiana	50	19⅝	19⅝	19⅝	19⅝
Inspiration	10	19	19	19	19
Island Creek	2	50	50	50	50
Isle Royale	2,425	28	29	28	28⅞
Kerr Lake	200	2 9-16	2⅝	2½	2⅝
Keweenaw	350	2	2	2	2
Mass. Con.	50	7⅛	7⅛	7	7
Mohawk	65	63⅞	63⅞	62¼	62¼
Nev. Cons.	156	22	22⅛	21⅞	22⅛
New Arcadian	50	4⅛	4⅛	4⅛	4⅛
Nipissing	24	8	8	8	8
North Butte	742	28⅞	29	28	29
North Lake	20	6⅞	6⅞	6½	6½
Ojibway	100	5	5	4½	4½
Old Colony	115	9¼	9¼	9	9¼
Osceola	5	120⅛	120½	120⅛	120⅛
Pond Creek	25	16⅞	16⅞	16⅞	16⅞
Quincy	3	90½	90½	90⅞	90½
Ray Cons.	40	19	19	19	19
Santa Fe	3,410	4⅞	4⅞	4	4
Shannon	1,670	15	15⅞	15	15⅞
South Utah	50	85c	85c	85c	85c
St. Mary's Land	125	62	62	61½	61½
Sup. & Boston	65	2⅜	2⅜	2⅜	2⅜
Superior Cop.	70	34½	34½	34½	34½
Tamarack	43	42	42	42	42
Tuolumne	200	3½	3½	3½	3½
U. S. Smelters	50	38	38	38	38
Do pfd	375	48⅛	48⅞	48½	48⅛
Utah Apex	25	2½	2½	2½	2½
Utah Cons.	418	13½	13½	12½	12½
Utah Cop.	10	62⅞	62⅞	62⅞	62⅞
Wolverine	20	109½	109½	109½	109½
Wyandotte	100	2¼	2¼	2¼	2¼
RAILS.					
Atchison pfd	16	103	103	103	103
Boston Elev.	23	128	129	128	128
Boston & Maine	5	97	97	97	97
Fitchburg pfd	18	125	125	125	125
Mass. Elec.	705	19⅞	20⅞	19⅞	20⅞
Do pfd stamped	404	80	81	79⅞	81
Do warrants	6	78½	78½	78½	78¼
Do fr. warrants	1,791	19½c	20c	19c	20c
Maine Central	8	143	143	143	143
N. Y., N. H. & H.	115	135⅛	136	135	136
Rutland pfd	50	58½	58½	58½	58½
Union Pac. pfd	3	90½	90½	90½	90½
West End St. R. R.	3	85⅞	85⅞	85⅞	85⅞
Do pfd	10	100½	100½	100½	100½
MISCELLANEOUS STOCKS.					
Am. Ag. Chem.	40	62	62¼	62	62
Do pfd	150	100⅛	100⅛	100⅛	100⅛
Am. Piano pfd	80	80	80	80	80
Am. Pneu. Svc.	60	4¼	4¼	4¼	4¼
Do pfd	120	17⅛	17⅛	17	17
Am. Sugar	91	130	130	130	130
Do pfd	5	122½	123	122½	123
Am. Tel. & Tel.	145	145⅞	146	145⅞	145⅞
Am. Woolen pfd	30	91⅞	92¼	91⅞	92
Conn. & Pass. pfd	2	137	137	137	137
East Boston Land	990	15	15¼	15	15
Edison	38	284	285	284	285
Mass. Gas	32	91	91	90½	90½
Mergenthaler	10	221	221	221	221
Pullman	2	160	160	160	160
Swift	90	105	105	105	105
United Fruit	2	189	189	189	189
United Shoe	215	50½	50½	50	50
Do pfd	20	29	29	29	29
U. S. Steel	1,305	69⅞	70¼	69⅞	69⅞
Do pfd	23	111	111	110½	110½

	Sales.	Open.	High.	Low.	Close.
Union Mines	750	⅛	⅜	5-16	5-16
U. Cig. Stores	1,822	223	230⅛	221⅛	229⅛
U. S. L. & Ht.	160	22	22⅛	22	22⅛
Woolworth	900	85	85	84	85
Do pfd	197	113	115⅛	115	115⅛
Yukon Gold	600	3⅛	3 7-16	3⅛	3 7-16
Std. Oil Subs.	75	488	488	488	488
Do old	25	870	870	870	870
Do of N. J.	27	384	384	381	381
BONDS.					
$2,000 N. Y. City 4¼s.		101⅜	101⅜	101⅜	101⅜

SUGAR AND COFFEE.

NEW YORK, May 24.—SUGAR—Raw firm; Muscovado, 89 test, 3.42c; centrifugal, 96 test, 3.92c; molasses, 89 test, 3.17c; refined firm; cut loaf, 6.00c; crushed, 5.90c; mold "A," 5.55c; cubes, 5.45c; XXXX powdered, 5.35c; powdered, 5.30c; fine granulated, 5.20c; diamond "A," 5.20c; confectioners' "A," 5.05c; No. 1, 5.05c; No. 2, 5.00c; No. 3, 4.95c; No. 4, 4.90c; No. 5, 4.85c; No. 6, 4.80c; No. 7, 4.75c; No. 8, 4.70c; No. 9, 4.65c; No. 10, 4.60c; No. 11, 4.55c; No. 12, 4.50c; No. 13-14, 4.45c.

All grades of refined sugar were advanced 10c a 100 lbs today.

The market for coffee futures opened steady at a decline of 10@11 points. The close was steady at a net decline of 9@13 points; sales, 42,000 bags; May, 13.30c; June, 13.35c; July, 13.38c; August, 13.49c; September, October, and November, 13.50c; December, 13.60c; January, 13.60c; February, 13.55c; March and April, 13.61c.

Spot coffee steady; No. 7 Rio, 14¼c; Santos No. 4, 15⅜c; mild coffee quiet; Cordova, 16@18½c nominal.

Metals.

NEW YORK, May 24.—COPPER — Standard, firm; spot and May, $16.00@16.25; June, $16.10@16.25; July, $16.10@16.35; August, $16.12½@16.35; September, $16.12½@16.35. London, firm; spot, £74; futures, £74 8s 9d. Arrivals reported at New York today, 730 tons. Custom house returns show exports of 22,842 tons so far this month. Lake copper, 16¼@16⅝c; electrolytic, 16⅛@16⅜c; casting, 16⅛@16¼c. TIN—Strong, firm, $46.25@46.50; May, $46.30@46.50; June, $46.25@46.30; July, $45.35@45.60; August, $44.32½@44.87½; September, $43.95@44.37½. Sales, 10 tons June, $46.25. London, spot, £208 5s; futures, £210 10s. LEAD—Firm; $4.15@4.20, New York; $4.02½@4.10, East St. Louis. Sales, 50,000 lbs, August, New York, at $4.30; 50,000 lbs, June, St. Louis delivery, at $4.10; 100,000 lbs, June, at $4.12½. London, £16 5s 9d.

GMC TRUCKS

GASOLINE ELECTRIC

We can give you the experience of those in *your* line of business who successfully and economically use GMC Trucks.

May we offer the information, without obligation to you?

GENERAL MOTORS TRUCK CO.
2341 Wabash Avenue, Chicago, Ill.
Telephone Calumet 5442

REPORTED RAINS CAUSE WHEAT DIP

Trade Choppy with Prices Influenced by Kansas Crop and Weather News.

CASH CORN PRICES HIGH.

Larger Sales to Arrive Offset by Upturn in Spot Markets; Oats Sales Big.

Reports of rains in southern Kansas caught the local crowd long wheat yesterday and there was heavy unloading. The selling precipitated a sharp break after the market had advanced sharply during the early trade. During the latter part of the session the market was decidedly erratic and prices were subject to quick changes, small orders either way influencing the trend materially. Final quotations showed net losses of ⅛@¼ to 1c.

The advance early was due to the dry weather shown by the official map, and for a time there was a dearth of offerings in the pit. Commission houses and shorts were good buyers, and it did not take a great deal of buying to advance prices materially. At $1.11 and over for the July there was free profit taking and local professionals who bought on the advance suffered the penalty later.

Futures Market Sensitive.

The extremely sensitive condition of the market was again displayed by the nervous character of the trade. With the big losses suffered in the winter wheat states, it is imperative there should be a continuance of ideal conditions in other wheat sections. In consequence any unfavorable developments are quickly reflected in higher prices. The Modern Miller confirmed reports that the wheat reported abandoned early in the season has shown no recuperation, and also stated that rain was needed in western Kansas and western Nebraska, although general conditions in the hard wheat belt were favorable.

Several points in Kansas reported showers, but late advices indicated the rain was not in the sections where most needed. Inglis continued to send in bullish reports from western Kansas and there were some unfavorable advices from Nebraska.

Cash Sales Not Reported.

Leading holders of cash wheat were said to have made good sales, but there was only 55,000 bu reported. Mills continue to take hold quite freely, and the flour trade is said to be fairly active. Receipts here were 27 cars with 17 cars the estimate for today, and primary receipts were just half as large as a year ago at 306,000 bu. Northwest receipts were 138 cars, or 42 cars less than a year ago.

Cables were easy from Liverpool, ⅛@¼d off; Paris, ¼@1c up; Antwerp, ⅝c up; Berlin, unchanged and Budapest, 1¼c off. World's shipments were estimated at 12,400,000 bu, including 6,000,000 bu from this country and Canada; 3,972,000 bu from Argentina, 656,000 bu from Australia, and 1,304,000 bu from India. Clearances for the day were 948,000 bu. Minneapolis wheat stocks decreased 650,000 bu for the week, and at Duluth there was a decrease of 450,000 bu in domestic wheat.

Record Price for Cash Corn.

Corn prices were firm early, reflecting a brisk demand from commission houses and shorts, but the bears became more aggressive when wheat turned weak, wiping out early gains. The close was steady, however, prices unchanged to ⅛@¼c up. While there were sales to arrive reported of 500,000 bu for May-June shipment, the price paid was understood to have been on basis of 1½c over July for No. 3 yellow.

Cash demand was fair, and there were sales of 75,000 bu. Outside cash markets were all strong, Kansas City No. 2 white selling at 87c. Weather conditions were favorable. Receipts here were 79 cars with 90 cars, the estimate for today. Primary receipts were only 288,000 bu, against 710,000 bu a year ago. Clearances for the week were 157,000 bu, against 735,000 bu a year ago. Argentina shipped 4,063,000 bu. Liverpool cables were ⅜@½d off.

Oats Buying Good on Dips.

The cash demand for oats continues brisk, and the large sales have been of big help to the bulls. Sales yesterday were 355,000 bu, and there were no signs of any diminution in the demand. Futures were strong early, but eased off later with wheat. Last prices for the day were ⅛c up to ⅛@¼c lower. Receipts were 113 cars, with 98 cars inspected yesterday. Receipts in the west were 391,000 bu, against 743,000 bu a year ago.

Range of Active Futures.

	Open.	High.	Low.	Close May 24.	Close May 23.
WHEAT.					
May	1.14¾-15	1.15⅛	1.13⅞	1.14	1.15
July	1.10-¼	1.11⅛	1.09⅞	1.10	1.10-¼
Sept.	1.04⅞-⅜	1.05⅞-6	1.04⅞	1.04⅞-½	1.04¼-5
CORN.					
May	81⅞	82-¼	81⅞	81⅞	81⅞
July	76½-¼-⅛	76⅞	76¼-¼	76⅛	76⅛
Sept.	73⅞-⅞	74⅞	73⅞	74	73⅞-⅞
OATS.					
May	53¼	54	53¾	53⅞	53⅞
July	50-⅛	50⅞	49⅞	50¼	50⅞
Sept	42⅛-¼	42⅞-½	41⅞	42	42⅛-¼
PORK.					
May	18.30	18.32½	18.30	18.32½	18.20
July	18.35	18.50	18.25	18.35	18.27½
Sept	18.40	18.55	18.27½	18.37½	18.32½
LARD.					
May	10.40	10.47½	10.40	10.45	10.45
July	10.50	10.65	10.50	10.57½	10.55
Sept	10.72½	10.85	10.72½	10.72½	10.75
SHORT RIBS.					
May	.....	.....	.....	10.12½	10.10
July	10.15	10.27½	10.12½	10.15	10.15
Sept	10.27½	10.40	10.25	10.30	10.30

BANK CLEARINGS OF THE WEEK.

Bradstreet's bank clearings report for the week ending May 23 shows an aggregate of $3,322,694,000, as against $3,463,045,000 last week and $3,047,347,000 in the corresponding week last year. The following is a list of the cities:

		Per ct. inc.	Per ct. dec.
New York	$986,850,000	6.1	....
Chicago	298,940,000	18.6	....
Boston	165,176,000	12.0	....
Philadelphia	146,816,000	2.8	....
St. Louis	79,217,000	16.7	....
Kansas City	51,088,000	18.7	....
Pittsburgh	53,575,000	20.9	....
San Francisco	48,718,000	16.5	....
Baltimore	35,422,000	14.1	....
Cincinnati	27,708,000	22.5	....
Minneapolis	17,526,000	8.2	....
New Orleans	17,780,000	....	21.9
Cleveland	21,737,000	22.5	....
Detroit	24,500,000	35.2	....
Los Angeles	23,248,000	31.9	....
Omaha	15,840,000	4.1	....
Milwaukee	12,314,000	7.3	....
Louisville	16,425,000	29.7	....
Atlanta	10,976,000	12.0	....
Portland, Ore.	9,850,000	8.2	....
Seattle	11,030,000	6.0	....
St. Paul	9,733,000	12.7	....
Buffalo	11,061,000	24.8	....
Denver	8,462,000	1.2	....
Indianapolis	8,840,000	12.4	....
Providence	8,028,000	15.0	....
Richmond	7,824,000	8.8	....
Washington, D. C.	7,940,000	10.7	....
Memphis	6,870,000	....	3.9
St. Joseph	6,684,000	9.2	....
Salt Lake City	6,824,000	16.7	....
Fort Worth	6,894,000	29.5	....
Albany	6,716,000	11.3	....
Columbus	6,218,000	28.7	....
Savannah	4,594,000	.6	....
Toledo	4,234,000	....	6.7
Nashville	5,651,000	51.1	....
Hartford	4,517,000	18.0	....
Spokane, Wash.	4,396,000	11.4	....
Tacoma	4,449,000	7.9	....
Des Moines	4,864,000	10.0	....
Rochester	4,402,000	28.8	....
Duluth	3,062,000	17.0	....
Macon	3,211,000	29.2	....
Oakland, Cal.	3,452,000	17.3	....
Norfolk	3,130,000	7.2	....
Wichita	3,430,000	10.7	....
Peoria	3,012,000	13.9	....
New Haven	2,938,000	10.4	....
Jacksonville, Fla.	3,307,000	5.4	....
Scranton	2,208,000	....	10.1
Grand Rapids	3,219,000	29.8	....
Birmingham	3,172,000	31.5	....
Sioux City	2,676,000	20.0	....
Augusta, Ga.	1,910,000	....	1.1
Syracuse	2,356,000	....	6.9
Evansville	2,375,000	4.6	....
Worcester	2,535,000	19.6	....
Springfield, Mass.	2,497,000	12.9	....
Dayton	2,220,000	8.6	....
Oklahoma	1,291,000	....	50.8
Portland, Me.	1,985,000	3.9	....
Chattanooga	1,998,000	17.1	....
Little Rock	1,852,000	25.7	....
Charleston, S. C.	1,689,000	17.4	....
Wheeling, W. Va.	1,898,000	33.5	....
Knoxville	2,092,000	33.3	....
San Diego, Cal.	2,496,000	72.6	....
Lincoln	1,584,000	6.8	....
Reading, Pa.	1,637,000	....	3.5
Topeka	1,395,000	....	5.4
Wilmington, Del.	1,472,000	4.8	....
Davenport	1,178,000	....	10.0
Sacramento, Cal.	1,448,000	19.8	....
Mobile	1,320,000	.5	....
Wilkesbarre	1,322,000	....	1.7
Cedar Rapids, Ia.	1,306,000	16.9	....
Akron	2,517,000	106.4	....
Youngstown	1,296,000	60.0	....
Waterloo, Ia.	1,300,000	3.6	....
Fall River	1,061,000	....	4.8
Canton, O.	1,317,000	42.8	....
Springfield, Ill.	1,046,000	28.1	....
Fort Wayne	1,092,000	18.1	....
New Bedford	989,000	2.2	....
Helena	754,000	....	9.5
Lexington	701,000	....	16.0
York, Pa.	981,000	19.8	....
Columbia, S. C.	868,000	12.4	....
Erie, Pa.	990,000	25.9	....
Stockton, Cal.	799,000	28.0	....
Boise, Idaho	718,000	8.2	....
Rockford, Ill.	896,000	11.5	....
Muskogee, Okla.	687,000	....	16.6
Kalamazoo, Mich.	740,000	2.3	....
Quincy, Ill.	613,000	7.9	....
Bloomington, Ill.	469,000	....	14.2
Tulsa, Okla.	691,000	3.2	....
Ogden, Utah	571,000	2	....
Lowell	639,000	.7	....
Chester, Pa.	589,000	11.1	....
Springfield, O.	456,000	....	....
South Bend, Ind.	507,000	....	18.3
Binghamton	620,000	23.5	....
Sioux Falls, S. D.	483,000	....	7.4
Jackson, Miss.	312,000	....	3.9
Decatur, Ill.	462,000	31.6	....
Mansfield, O.	403,000	6.6	....
Fargo, N. D.	302,000	....	11.6
Fremont, Neb.	321,000	5.5	....
Vicksburg, Miss.	219,000	23.7	....
Jacksonville, Ill.	280,000	30.6	....
Trenton	1,041,000	....	....

Prices at Outside Markets.

WHEAT.	July High.	July Low.	July Close.	September High.	September Low.	September Close.
New York	1.16¼	1.14¼	1.15	.....	.....	1.09⅝
St. Louis	1.10⅛	1.08⅞	1.08⅞	1.05⅞	1.04⅞	1.04⅞
Duluth	1.15⅛	1.14¼	1.14¼	1.06	1.05⅛	1.05⅛
Minneap'lis	1.14¼	1.13	1.13	1.05⅛	1.04	1.04¼
Kan. City	1.03⅛	1.01⅞	1.02	99⅝	98⅞	98½
Toledo	1.17	1.15⅞	1.16	1.15⅞	1.14⅞	1.14⅞
CORN.						
St. Louis	78⅞	77⅞	78⅞	74⅞	74¼	74½
Kan. City	76⅞	76⅛	76½	71¼	70½	70⅞

Primary Movement.

	Receipts Wheat.	Receipts Corn.	Shipments Wheat.	Shipments Corn.
Chicago	36,000	75,000	109,000	163,000
Milwaukee	4,600	1,180	1,150	12,540
Minneapolis	144,640	11,400	108,400	6,480
Duluth	18,704	......	135,000	......
St. Louis	81,200	82,400	35,840	57,600
Toledo	3,000	7,600	15,200	3,200
Detroit	3,000	48,661	......	3,000
Kansas City	24,000	26,200	26,400	55,200
Peoria	2,000	15,600	1,000	2,667
Omaha	38,400	66,000	23,000	66,000
Indianapolis	......	4,800	1,200	20,400
Totals	305,544	297,841	452,090	390,057
Last year	612,072	709,973	207,828	404,140
New York	536,400	9,000	487,180	......
Boston	80,509	1,000	182,874	......
Philadelphia	157,460	4,996	217,850	......
Baltimore	98,187	8,640	......	......
New Orleans	......	25,200	1,600	664
Galveston	2,000	......	......	......
Totals	874,556	48,836	889,404	664
Last year	114,966	146,618	388,621	41,019

Cash Transactions.

FLOUR—Firm; winter wheat patents, jute, $5.20@5.40; straight, jute, $4.80@5.00; clear, jute, $4.20@4.40; spring wheat, special brands, wood, $6.50; Minnesota hard patents, jute, $5.30@5.50; Minnesota hard spring, export bags, $4.90@5.10; first clears, $4.10@4.30; second clears, $3.30@3.40; low grades, $3.10@3.25; rye flour, dark, jute, $4.40@4.50; white, $4.60@4.70.

WINTER WHEAT—Relatively steady. Sales in store: Mixed lots, 53,000 bu on p. t. Track, Chicago: No. 2 hard, $1.16. Illinois proportional: No. 3 red, $1.12.

SPRING WHEAT—Relatively steady. Sales track, Chicago: No. 3 spring, $1.18; No. 2 spring, $1.14.

CORN—Unchanged to 1½c higher. Sales in store: Mixed lots, 110,000 bu on p. t. Track, Chicago: Sample grade, 68@73½c; No. 4 mixed, 74½c; No. 4 yellow, 75¼@77½c; No. 3 mixed, 79c; No. 3 yellow, 79½@80c; No. 2 yellow, 82½@83c; No. 3 white, 81½c; No. 2 white, 83½c. Illinois proportional: Sample grade, 70c; No. 4 yellow, 75¼@77c; No. 3 mixed, 78¼@79c; No. 3 yellow, 79¼@79⅞c; No. 2 yellow, 82½c; No. 4 white, 76½@77c; No. 3 white, 81½c; No. 2 white, 82⅞@83c.

OATS—Steady to ⅛c lower. Sales in store: Mixed lots, mostly standards, 355,000 bu on private track. Track, Chicago: No. 4 white, 50¼@54½c; No. 3 white, 53⅞@55¼c; standard, 54¼@55c; No. 2 mixed, 54c; No. 2 white, 55@56c. Illinois proportional: Sample grade, 52½c; No. 4 white, 52@54½c; No. 3 mixed, 53⅞c; No. 3 white, 54¼@54⅞c; standard, 54⅞@55c; No. 2 mixed, 54@54½c; No. 2 white, 55¼@55⅞c.

RYE—Easy. Sales, track Chicago: No. 2, poor, 90c; No. 3, 87c. To arrive, No. 3, 87c.

South Water Street Beef.

	No. 1.	No. 2.	No. 3.
Ribs	16	15½	9½
Loins	23	18	12½
Rounds	12⅛	12	9½
Chucks	10	9½	7
Plates	7⅞	7¼	5½

AMERICAN GRAIN MARKETS.

MINNEAPOLIS, Minn., May 24.—WHEAT—May opened, $1.12⅞; high, $1.12⅞; low, $1.12½; close, $1.12½; July opened, $1.13⅞@1.13⅞; high, $1.14⅛@1.14¼; low, $1.13; close, $1.13; September opened, $1.04⅞; high, $1.05⅞; low, $1.04@1.04⅛; close, $1.04@1.04⅛. Closing cash: No. 1 hard, $1.15⅛; No. 1 northern, $1.14⅛@1.14⅞; to arrive, $1.14⅛@1.14⅞; No. 2 northern, $1.12@1.12⅞; to arrive, $1.12⅛@1.12⅞; No. 3 wheat, $1.10½@1.10⅞. CORN—No. 3 yellow, 76c. OATS—No. 3 white, 52c. RYE—No. 2, 86⅛@87c. BRAN—In 100 lb sacks, $23.50@24.00. FLOUR—First patents, $5.50@5.75; second patents, $5.20@5.45; first clears, $3.90@4.15; second clears, $2.80@3.10. FLAX—Closing, $2.29. BARLEY—Closing range, 70c@$1.20.

OMAHA, Neb., May 24.—WHEAT—1@1½c lower; No. 2 hard, $1.08@1.10; No. 3 hard, $1.07@1.09. CORN—1c lower to ½c higher; No. 2 white, 80⅛@81c; No. 3 white, 80@81c; No. 2 yellow, 78⅛@78½c; No. 3 yellow, 77@78c; No. 2, 77⅛@78c; No. 3, 76@77½c. OATS—Unchanged; No. 3 white, 52@53c.

PEORIA, Ill., May 24.—CORN—Unchanged to ½c higher; No. 2 yellow, 80c; No. 3 yellow, 78c; No. 4 mixed, 75@75½c; sample, 65c. OATS—Unchanged; No. 2 white, 55c; standard, 54⅛c; No. 3 white, 54⅛c.

Liverpool Grain Markets.

LIVERPOOL, May 24.—Closing: WHEAT—Spot steady; No. 2 red western winter, 8s 4d; No. 3 Manitoba, 7s 10½d; futures steady; May, 7s 11⅛d; July, 7s 8d; October, 7s 6d. CORN—Spot steady; American mixed, old, 7s; American mixed, new, kiln dried, 6s 11d. Futures easy; July, 5s 4⅛d; September, 5s 2⅛d.

Cotton.

NEW YORK, May 24.—COTTON—Futures:

	Open.	High.	Low.
May	11.04	11.16	11.04
July	11.10	11.20	11.10
October	11.26	11.38	11.26
December	11.36	11.47	11.36
January	11.36	11.44	11.33
March	11.45	11.54	11.45

Spot closed quiet and 10 points higher; middling uplands, 11.60c; middling gulf, 11.85c. Sales, 950 bales.

Oils.

NEW YORK, May 24.—COTTONSEED OIL—Easy; prime crude, 5.87@6.18c; prime summer yellow spot, 6.91@7.02c; May, 6.90@7.00c; June, 6.95@7.00c; July, 7.06@7.07c; August, 7.15@7.17c; September, 7.18@7.20c. PETROLEUM—Steady.

PITTSBURGH, Pa., May 24.—OIL—Closed at $1.55.

Resin and Turpentine.

NEW YORK, May 24.—RESIN—Steady. TURPENTINE—Easy; machine, brls, 49½c.

WILMINGTON, N. C., May 24.—SPIRITS TURPENTINE—Steady, 45c; receipts, 17 casks. RESIN—Steady, $6.00; receipts, 54 brls. TAR—Firm, $1.90; receipts, 2 brls. CRUDE TURPENTINE—Firm, $3.25, $4.50 and $4.50; receipts, 16 brls.

OFFICIAL WEATHER FORECAST.

OFFICE OF CHIEF OF WEATHER BUREAU, Washington, D. C., May 24.—Forecast for Saturday and Sunday:

Illinois—Generally fair in north, local showers in south portion Saturday, Sunday fair, light to moderate, variable winds.

Indiana—Fair in north, showers in south portion Saturday morning, followed by fair, Sunday fair, light to moderate north winds, becoming variable.

Lower Michigan—Fair Saturday and Sunday, warmer Sunday in west portion, moderate northwest winds, becoming variable.

Upper Michigan and Wisconsin—Fair Saturday and Sunday, light to moderate variable winds.

Iowa—Fair Saturday and Sunday.

Place of observation. May 24, 1912.	Temp. 8 p. m.	Highest today.	Lowest last night.	State of weather.	Direction of wind.	Velocity of wind.	Precipitation 24 hours.
Eastern states—							
Boston	68	70	62	Cloudy	S.W.	10	.18
Buffalo	64	64	54	Clear	N.W.	10	.12
New York	76	80	58	Cloudy	N.W.	18	.04
Pittsburgh	76	82	70	Clear	N.W.	18	....
Washington	62	70	64	Clear	W.	8	....
Gulf states—							
El Paso	92	94	62	Clear	N.W.	10	....
Galveston	78	82	76	Clear	S.E.	16	....
Jacksonville	78	92	68	Clear	S.E.	2	....
Miami	80	86	72	Fair	S.E.	8	....
New Orleans	82	88	72	Clear	S.W.	10	....
San Antonio	86	94	74	Clear	S.E.	10	....
Tampa	82	90	70	Clear	N.W.	....	....
East-central states—							
Chicago	62	72	66	Cloudy	S.E.	4	.24
Cincinnati	80	84	68	Cloudy	S.W.	....	....
Cleveland	64	76	70	Fair	W.	10	....
Detroit	66	76	66	Clear	N.W.	14	.01
Indianapolis	76	82	66	Fair	S.W.	4	.06
Marquette	54	58	48	Clear	N.W.	....	....
Memphis	84	88	72	Fair	S.W.	....	....
Milwaukee	70	72	60	Clear	W.	8	.56
Peoria	70	80	64	Cloudy	N.	4	.18
Springfield, Ill.	76	84	66	Cloudy	N.E.	6	.42
West-central states—							
Des Moines	74	78	58	Fair	N.E.	6	....
Kansas City	66	78	70	Cloudy	N.E.	14	.26
Oklahoma	84	88	70	Clear	S.	18	....
Omaha	76	82	60	Clear	E.	8	....
St. Louis	76	78	70	Cloudy	E.	8	....
St. Paul	68	70	50	Clear	N.W.	10	....
Mountain states—							
Denver	74	74	46	Fair	S.E.	....	....
Salt Lake City	74	76	48	Clear	N.W.	10	....
Yellowstone Pk.	58	60	30	Clear	S.W.	8	....
Pacific states—							
Los Angeles	64	74	54	Cloudy	S.W.	8	....
Portland, Ore.	72	74	52	Cloudy	S.E.	4	....
San Francisco	62	64	56	Cloudy	S.	6	....
San Diego	64	68	54	Fair	N.W.	8	....
Spokane	70	72	44	Fair	E.	6	....
Canadian—							
Calgary	70	72	40	Fair	N.W.	8	....
Medicine Hat	76	78	38	Fair	W.	6	.06
Toronto	64	80	60	Clear	N.W.	12	.56
Winnipeg	66	74	42	Rain	S.	14	....

THE LORD JESUS CHRIST SAYS:

"It is easier for a camel to enter in through a needle's eye than for a rich man to enter into the Kingdom of God."—Luke 18-25.

11 A. M. Sunday Services 8 P. M.
Onward Presbyterian Church
Ohio and Leavitt Streets
Rev. Benjamin Mickle Brown, Pastor
Office 10 W. Lake St. Tel. Rand. 775

The Commercial Club of EAST ST. LOUIS, ILL.

THE PERFECT MANUFACTURING CITY

where power, labor, living conditions, raw materials, transportation and market are so merged that this great city can produce and market almost every product many percent cheaper than ANY OTHER AMERICAN CITY.

Invites Your Consideration.

WE ARE SPECIALISTS IN
Diamond Rubber Co.
and
B. F. Goodrich Co.
Stocks
John Burnham & Co.
Chicago
Telephone Randolph 3456

H. M. BYLLESBY & CO.
ENGINEERS
EXAMINATIONS AND REPORTS
INSURANCE EXCHANGE BUILDING
CHICAGO
New York Portland, Ore.

OPEN EVENINGS—9 A. M. TO 9 P. M.
Graham & Sons, Bankers
INTEREST PAID ON SAVINGS ACCOUNTS
659-661 WEST MADISON STREET

Wanted — $25,000 Working Capital

Manufacturing company with a $75,000 up to date plant, fully equipped with new modern machinery for manufacturing a very staple line of mdse. sold to jobbers, department, and syndicate stores, in large quantities at good profits, desires to obtain $25,000 working capital. Bonds on factory or well indorsed notes given as security. Will pay liberal commission or give substantial share of the profits in addition to legal rate of interest. Chicago headquarters. Good position at liberal salary for right man. Inquire of MR. HALLOCK, Congress Hotel.

PROPOSALS FOR CAVALRY AND ARTILLERY HORSES. Office of the Quartermaster, Kansas City, Mo., April 11, 1912. Sealed proposals, in triplicate, subject to the usual condition, will be received at this office until 11 o'clock a. m., central time, June 3, 1912, and then opened in the presence of attending bidders, for furnishing 250 mature Cavalry Horses and 75 mature Artillery Horses, for delivery at Kansas City, Mo., or other prominent railroad points. The United States reserves the right to accept or reject any or all bids or any part thereof. Blank forms and all information can be had upon application to this office. Envelopes containing proposals to be marked "Proposals for Cavalry and Artillery Horses," and addressed to Captain Lanning Parsons, Quartermaster, U. S. A.

PROPOSALS FOR ARTILLERY HORSES — Office of the Quartermaster, Kansas City, Mo., May 20, 1912. Sealed proposals in triplicate, subject to the usual conditions, will be received at this office until 11 o'clock A. M., Central Time, May 28, 1912, and then opened in the presence of attending bidders, for furnishing 72 Artillery Horses, for delivery at Kansas City, Mo., or other prominent railroad points. The United States reserves the right to accept or reject any or all bids or any part thereof. Blank forms and all information can be had upon application to this office. Envelopes containing proposals to be marked "Proposals for artillery horses," and addressed to Captain Lanning Parsons, Quartermaster, U. S. A.

PROPOSALS FOR IRON FLAGSTAFFS: Office Depot Quartermaster, 3rd and Olive Streets, St. Louis, Mo., May 24, 1912. Sealed proposals for furnishing and delivering five (5) 100 ft. and five (5) 75 ft. Iron Flagstaffs, will be received here until 12 o'clock noon, June 17, 1912, and then opened. Blank forms and information furnished on application. WM. H. WILSON, Captain and Quartermaster U. S. Army.

Anthracite Coal Strike Settled

Buy Your Winter's Fuel Now

Because of the increased mining wage scale, all sizes of anthracite coal will be advanced 25c per ton over last year's prices. Until July 1st, you save 30c per ton; during July, 20c per ton; during August, 10c per ton.

Right now is the best time to lay in your winter's supply of anthracite coal. The strike is over—the price of coal is lower now than it *has* been or *will* be this year. Don't let cold weather find you unprepared. Buy *now* when your order can be filled to best advantage at lowest prices.

City Fuel Guaranteed Coal is the Coal You Should Buy

Be sure, if you should order from a dealer, that you get the Guarantee Certificate from the driver. It is a little thing to ask for but a *big* protection.

We have 54 yards throughout the city that are perfectly equipped to take care of your order.

Phone Wabash 3456—Easy to Remember

City Fuel Co.
332 S. Michigan Ave.

"CITY FUEL" "CITY FUEL"

AUSTIN TO HAVE MASONIC TEMPLE

New Building to Cost $100,000 Will Be Erected in the Western Suburb.

MANY DEALS IN FLATS.

Property at Peterson and Southport Avenues Brings $35,000.

Austin is to have a new Masonic temple, which, with the furnishings and the land, will cost over $100,000. It will be located at the southeast corner of Central avenue and Frink street on a lot having a frontage of 120 feet, with a depth of 188 feet, which was purchased by the Masonic Temple association of Austin from Abraham R. Marriott for $10,000, the deed, however, reciting a consideration of $1.

The building, which will be erected by the Cicero chapter and the Austin lodge, will be called the Masonic Temple of Austin. It will be three stories, of pressed brick, cut stone, and terra cotta, and will cost about $85,000. It will contain two lodge halls and an auditorium, the latter to have a seating capacity of 700. The furnishings are expected to cost about $15,000 and it is expected to have the building completed and ready for occupancy by May 1 of next year.

Deals in Flat Buildings.

The property at the northeast corner of Peterson and Southport avenues, 38x123 feet, with flat improvements, has been sold by Anton A. Holin to Rudolph Svenesson for $35,000, subject to an incumbrance of $26,000.

The apartment house property in Washington boulevard, 126 feet west of South Forty-first avenue, with 50x175 feet of ground, north front, has been sold by Mrs. Ruby A. S. Nicholson and husband, W. A., to Timothy J. and Katherine A. Murtaugh for $27,000, subject to an incumbrance of $14,500 assumed.

Michigan Avenue Property Sold.

The flat property in Michigan avenue, fifty feet south of Fifty-sixth street, with 50x100 feet east front, has been sold by Vincent C. Price to Paul W. Nachtrieb for nominal consideration, subject to an incumbrance of $10,500.

The property on West Twelfth street, 301 feet west of Spaulding avenue, 25x125 feet, south front, with store and flat improvements, has been sold by Bertha Geisenwich to Israel Stral for $13,500, subject to an incumbrance of $9,775.

Charles Booth has purchased the tract of fifty acres on the north side of Belmont, between Sixtieth and Sixty-fourth avenues, which, subdivided into 100 lots of a half acre each, will be placed on the market under the management of H. O. Stone & Co. During the last twelve months Mr. Booth has purchased about 300 acres in the Mont Clare district, which also has been subdivided into half acre lots.

Indiana Avenue Site Sold.

The Edward M. Robinson estate of New York has sold through Willis & Frankenstein to John Hafer the 25x120 feet on Indiana avenue, twenty-five feet south of the southeast corner of Twenty-fourth street, for $7,500. As Mr. Hofer owns the corner, this purchase gives him a holding with a frontage of fifty feet.

B. A. Thorp has leased for Beck & Karnott to Adolph Breyer the store at 604 South State street at a term rent of $32,000.

Charles H. Wacker, chairman of the Chicago plan commission, delivered an illustrated address before the Coöperative Realty club at the May open meeting at the Hotel La Salle yesterday. There were eighty members and guests present.

Frederick H. Woodruff has sold to Benjamin L. Coolidge the six flat building at 3128-3130 Rhodes avenue, with 40x165 feet of ground. The consideration in the deed is $1, but it is understood the actual price was about $20,000, it being a cash transaction. H. G. & A. L. Howard were the brokers.

Real Estate Transfers.

ROGERS PARK.

Clark-st., s w cor Morse-av., e f, 65x175, May 22 [David D. De Long to Richard T. Davis] ... 1
Clark-st., N., s e cor Lunt-av., w f, 72½x110, May 10 [Peter Phillip to Lela M. McDuffee] ... 10
Morse-av., 566 e of Sheridan-rd., n f, 84x174, May 21 [Robert E. Burke to North Shore Park Dist.] ... 11,500
Trust Deed—Hayes-av., n w cor Lakewood, s f, 200x151, May 21, 5 per cent [Catholic Bishop of Chicago to Ladies Catholic Benevolent association] ... 35,000

LAKE VIEW.

Evanston-av., 49 s of Berwyn, e f, 86¼x125, May 23 [George E. Cropper to C. T. & T. Co., trustee] ... 1
Hood-av., 92 w of Lakewood, s f, 33 1-3x124, incumb. $2,700, May 3 [Roy E. Knauer to Walter L. Pearson] ... 10
Peterson-av., n e cor Southport, s f, 38x123, incumb. $26,000, May 14 [Anton A. Holin to Rudolph Svensson] ... 35,000
Lakewood-av., 100 n of Berwyn, e f, 100x123, May 8 [John H. Sutton to Jennie C. Sheehy] ... 10
Pine Grove-av., 100 n of Addison-st., e f, 50x225, May 23 [Jeanette A. Seis to Louise Unzicker] ... 10
Wilson-av., 190 w of Leavitt-st., s f, 30x158, incumb. $3,300, May 22 [M. E. Wolcott to Lillian C. Gustafson] ... 1
Lincoln-av., 370 s e of Ashland, n e f, 25x125, incumb. $5,000, July 8, 1911 [Leonard Specht Jr. to Henry A. Specht] ... 1
Montana-st., 926, n f, 50x116, May 20 [Paul W. Nachtrieb to James E. Bullock] ... 1
Waveland-av., n e cor of Evanston, s f, 50x90, May 15 [George C. Beldam und. ½ int. to W. Harrison McKillip] ... 10

JEFFERSON.

Campbell-av., 231 s of Lawrence, e f, 30x125, incumb. $1,800, May 15 [George L. Hooker to Otto H. Stange] ... 100
Irving Park-blvd., 58 e of Avers-av., s f, 37½x125, June 12, 1911 [William B. Walker to Otis W. Severns] ... 10
Warner-av., 89 w of Spaulding, n f, 37½x124, incumb. $1,000, May 15 [John Kepler to Rose M. Beitler] ... 10
Christiana-av., 73 n of Byron-st., e f, 48x124, and o p, May 22 [Frank A. Helmer to Francis E. Broomell] ... 10,000
Kedzie-av., 25 s of Noble, e f, 47½x123, May 8 [Henry Wagner to John Kowalke] ... 800
N. 60th-ct., 42 s of Wabansia-av., e f, 50x124, May 16 [John Mills to Alex Gabel] ... 1
N. 51st-av., n e cor of St. Paul, w f, 33x125, and o p, May 16 [Harvey Landfare to Allie Landfare, Whitewater, Wis.] ... 1
Wrightwood-av., 224 w of N. 43d, s f, 30x125, incumb. $3,000, May 23 [Edward E. Overfield to Minnie E. Olson] ... 4,500

NORTH TOWN.

Center-st., 116 w of Clark, s f, 42x114, April 20 [Carl Irenaeus to William J. Costello] ... 12,000
Clark-st., N., bet Menominee and Eugenie, e f, 22x110, m. or l., May 13 [estate of Joseph H. Towne to Knut O. Fossum] ... 7,000

SOUTH TOWN.

Halsted-st., 190 s of 38th, w f, 24x128, incumb. $3,000, May 22 [Edward B. Chapman to Catherine Murphy] ... 6,000
Western-av., 101 n of 35th-st., w f, 26x130, May 17 [Jakob Goergen to Frank N. Goergen] ... 1
Same ppty., May 17 [F. N. Goergen to Anna Goergen] ... 1

HYDE PARK.

Trust deed—Lake-av., bet 47th and 48th-sts., w f, 50 ft. to I. C. R. R., May 23, June 1, 1917, 5 per cent [William H. Stevenson Jr. to Daniel P. Trude, trustee] ... 20,000
Lake-av., bet 47th and 48th-sts., w f, 50 ft. to I. C. R. R., May 23, June 1, 1917, 5 per cent [William Stevenson to Daniel P. Trude, trustee] ... 20,000
Kimbark-av., n w cor 62d-st., e f, 100x166, May 22 [William L. Hodgkins to John McInnis] ... 10
Champlain-av., 100 s of 48th-st., e f, 50x130, May 23 [Herbert E. Bucklen quitclaims to Dennis H. Brookins] ... 10
Lake-av., No. 4132, e f, 26x100, May 3 [heirs of William H. Rowles to Robert L. Gastineau] ... 1
Prairie-av., 4247-4249, w f, 50x161, incumb. $12,000, May 18 [Edward C. Bunck to Nellie J. Cook] ... 1
Michigan-av., 50 s of 56th-st., e f, 50x100, incumb. $10,500, May 1 [Vincent C. Price to Paul W. Nachtrieb] ... 1
St. Lawrence-av., 191 s of 62d-st., w f, 25x122, incumb. $4,000, May 15 [Julia H. Jaffray to William O. Ferguson] ... 7,500
119th-st., 141 w of Michigan-av., s f, 26¼x124, May 17 [Abraham Livitan et al. to Joseph Bogowicz] ... 1
Same ppty., April 15 [J. Bartak to Anna L. Goltz] ... 4,000
Constance-av., 172 n of 84th-st., w f, 25x125, May 21 [Adolph Federmann to Jennie F. Follmer] ... 1
Same ppty., May 21 [J. F. Follmer to Annie Federmann] ... 1
91st-st., opposite Escanaba-av., n f, 25x103¼ on w, and 130¾ on e, incumb. $3,000, May 15 [Jeremiah W. McGraw to Henry P. B. Hermann A. and Pearl E. Federsen] ... 6,000
Palmer-av., s e cor 116th-st., w f, 72x125, May 22 [Newell Mecartney to George N. McMurray] ... 5,000

LAKE.

47th-st., n e cor Marshfield-av., s f, 24x120, May 6 [Veronica H. Wachowski to Charles F. Stanek] ... 10
51st-st., 49 w of Paulina, s f, 76x100, May 22 [Margaret Wilson to Henry B. Petrzilak] ... 10
60th-pl., 250 e of Princeton-av., s f, 30x124, May 23 [Henry Lesch to Albert S. Lund] ... 1
58th-st., 90 e of Center-av., n f, 24x125, incumb. $3,360, Jan. 21, 1911 [Gideon H. Demke to Simon Heck] ... 1
Sangamon-st., 175 n of 61st, e f, 25x125, April 12 [John A. Petterson to Linda M. Petterson et al.] ... 1
61st-st., 216 w of Stewart-av., n f, 37½x121, April 22 [Englewood Bldg. & L. Assn. to Clara B. Hogle] ... 6,000
Lowe-av., 280 s of 74th-st., e f, 40x125, incumb. $2,800, May 20 [Richard J. Knight to Bernard J. Guerin] ... 5,000
Trust Deed—W. 63d-st., n e cor Paulina, s f, 67x125, May 21-Nov. 1, 1917, 5½ per cent, $30,000; May 22, monthly, 6 per cent, $10,000 [Anna McKearnan to C. T. & T. Co., trustee] ...

CALUMET.

Morgan-st., 159 n of 90th, e f, 38x125, April 13 [Alex. A. Bowman to Mamie Streich] ... 1

WEST TOWN.

Ridgeway-av., 100 n of 18th-st., e f, 25x116, May 21 [Irene Burgreave to Arvid Nilsson] ... 6,300
Ridgeway-av., 172 n of 16th-st., w f, 28x125, incumb. $7,500, May 13 [Jacob Taft to Jacob Goldberg] ... 10
Ridgeway-av., 116 n of 16th-st., w f, 56x125, incumb. $15,000, May 13 [Jacob Taff to Jacob Goldberg] ... 10
Spaulding-av., 175 n of 15th-st., e f, 25x124, incumb. $2,500, May 1 [Mary J. F. Smith to David Braunwein and David Halperin] ... 5
Same ppty., April 17 [D. Braunwein to Goldie Kirnes] ... 6,000
12th-st., 301 w of Spaulding-av., s f, 25x125, incumb. $9,775, May 21 [Bertha Geisenwich to Israel Stral] ... 13,500
Western-av., 88 s of Jackson-blvd., w f, 26x125, May 20 [Chas. R. Ebringer to Magdalena Moorehouse] ... 1
Humboldt-blvd., 60 n of Catalpa-ct., w f, 30x125, May 21 [Ignatz Kunovitz to Antonios V. Deligiannis] ... 6,250
Milwaukee-av., 75 s e of Logan-Sq., n e f, 25x110, May 1 [Halvor Michelson to Theo. H. Schulze] ... 13,500
Armitage-av., 78 e of Washtenaw, n f, 50x125, May 21 [Homer H. Beebe et al., by guardian, to Alfhild Nicolayssen] ... 4,500
Same ppty., May 21 [A. Nicolayssen to Roman Z. Dabrowski] ... 5,000
Talman-av., 122 s of Wabansia, w f, 24x125, May 21 [Victor Adamczyk to Andrew Lukaschewski] ... 1
Alice-pl., 448 e of Leavitt-st., s f, 40x101, incumb. $6,500, May 1 [Jennie Abrahamson to Frank Grossman] ... 1
Leavitt-st., s e cor Frankfort, w f, 48x100, April 25 [German Evangelical Lutheran Beth. congregation to Mary Cyzco and others] ... 4,600
Upton-st., ne cor Western-av., s f, 72x100, incumb. $4,500, May 21 [Israel B. Perlman to Bernhard Loeft] ... 12,000
Augusta-st., s e cor Holt, n f, 24x127, May 17 [Bernhardt Lieske to Stanislaw Faraszka] ... 7,000
Evergreen-av., s w cor Washtenaw, n f, 50x125, May 3 [Ignatz Deimel to Charles Perlman] ... 4,700
Fairfield-av., 196 n of Hirsch-st., w f, 25x125, May 21 [Joseph Winkler to Richard Kramp] ... 1
Same ppty.—March 21 [R. Kramp to Johanna Winkler] ... 1
Lawndale-av., N., 1110, e f, 25x124, May 6 [Kate B. Zeplin to Michael Kobler] ... 1
Lincoln-st., 152 n of Iowa, e f, 26x125, incumb. $2,500, May 22 [Edward Bobowski to Stanislaw Wojcieszek] ... 5,850
Maplewood-av., 261 n of Division-st., e f, 24x126, May 23 [James B. Malloy to Johanna Paschen] ... 4,500
3d-av., N., 1124, e f, 33 1-3x124 and o. p., May 20 [Melvin R. Wadsworth to Andrew J. Mouat] ... 5,000
Boston-av., 101 e of Halsted-st., n f, 25x82¼, May 23 [Max Hail to Isidore Eisenstaedt] ... 5
Central-av., S., s e cor Frink-st., w f, 120x188, May 2 [Abraham R. Marriott to Masonic Temple Association of Austin] ... 1
Polk-st., 149 w of Springfield-av., s f, 25x124, and o. p., May 22 [Abraham J. Hennings and Merva B., his wife, to Charles J. Broberg] ... 25,000
Same ppty.—May 22 [Charles J. Broberg to Abraham J. Hennings] ... 25,000
Washington-blvd., 126 w of S. 41st-av., n f, 50x175, incumb. of $14,500 assumed, May 18 [Ruby A. S. Nicholson and husband, W. A., to Timothy J. and Katherine A. Murtaugh] ... 27,000
Washington-blvd., 31 e of S. 52d-av., n f, 25x126, incumb. $3,000, May 23 [Lucette Wilkinson to M. Lydia Rousseau] ... 1
Flournoy-st., s e cor Lawndale-av., n f, 75x125, April 15 [Mary A. Suman to Denis C. Kelleher] ... 1
Ogden-av., s w cor S. 42d, n f, 458 to C. B. and Q. R. R., Ogden, s e cor 42d, n f, 458 to C. B. and Q. R. R., May 16 [Estate Edward Mott Robinson to Andrew C. O'Laughlin] ... 37,000
Adams-st., 97 e of Springfield-av., n f, 28x121, May 15 [Mary J. Schaub to Lodovico Ghicilli] ... 9,000
40th-av., S., 266 n of 18th-st., e f, 26x125, und. ½ int., incumb. $4,500, May 20 [Pesch Acheatel to Meyer Blumenfeld] ... 10
12th-st., 50 w of S. 42d-av., n f, 48x142, incumb. $5,500, May 14 [Mier Ladow to Philip Steinberg] ... 1
Lexington-st., n w cor Spaulding, s f, 48x124, incumb. $2,000, May 22 [Israel B. Perlman to Ezra Vorris et al.] ... 8,500
Kedzie-av., 146 s of 19th-st., w f, 50x123, May 20 [Daniel Gawne to Joseph Rothstein] ... 10
18th-pl., 192 e of Wood-st., s f, 24x125, May 21 [Jan Peceny to Frank Korbel] ... 1
Ashland-av., n e cor 18th-pl., w f, 24x190, May 13 [Frank Mance to Emil Jehlek] ... 5,500
Jefferson-st., 123 n of 15th, w f, 25x90, May 4 [George H. Murphy to Central Terminal Railway company] ... 1
Same ppty., May 2 [Anna Truka to George H. Murphy] ... 10,000
23d-st., 260 e of Lincoln, n f, 24 to alley, May 20 [Richard Sinnott to Mary H. Sinnott] ... 1
22d-pl., 279 e of Washtenaw-av., n f, 26x124, incumb. $2,300, May 22 [W. Schmidt to Silvester Piszczek] ... 4,425
18th-st., 288 e of Wood, s f, 48x125, May 20 [John Hausknecht to Rudolph Rainer] ... 9,250
21st-st., s e cor Robey, n f, 51x125, May 21 [Chas. F. Lauk to Thos. E. Sullivan] ... 1
22d-st., 200 e of Paulina, s f, 25x125, April 29 [Elizabeth Hargarten to Dominik Kment] ... 5,600

CICERO.

Berwyn, lots 53 and 54, block 7, incumb. $1,200, May 15 [William P. Fletcher to Frank Kakuska] ... 3,600
Austin Johnston Jr.'s add., w 88 of e 72 of s e 125 lot 2, block 4, March 31, 1905 [Henry W. Austin to Robert P. Manard] ... 3,000
Clyde, 1st div. lot 1, block 3, 29-39-13, June 11, 1908 [Fred G. Winkelman to Sophie Winkelman] ... 1
Force's sub., lot 16, block 1, s w ¼, 7-39-13, May 15 [Edith W. Duncan to William W. Hodgson, Oak Park] ... 8,500
Morton Park, lots 17 and 18, block 4, Dec. 14, 1911 [Hunabell Scott to Martha E. Hackman] ... 1

Building Permits.

3616-14 Franklin-blvd., 2 story brick flats; Thomas H. Hulbert, 81 E. Madison-st.; W. Harley, arch.; T. H. Hulbert, mason and carp.; each ... $3,400
3622 Franklin-blvd., 2 story brick flats; Thomas H. Hulbert, 81 E. Madison-st.; W. Harley, arch.; Thomas H. Hulbert, mason and carp. ... 3,900
1313 N. Western-av., 3 story brick store and flats; I. Sher, 861 Milwaukee-av.; A. L. Levy, arch.; M. Cohen, carp. ... 10,000
3756 Wrightwood-av., 2 story brick flats; Huberty & Lohmerick, 4864 Lincoln-av.; P. Hale, arch.; S. E. Ockerlund, mason; Huberty & Lohmerick, carp. ... 5,300
439-41 Briar-pl., 2 story brick apartments; John A. Schick, 1913 Hudson-av.; Bishop & Co., arch.; O. O. Johnson, mason; W. F. Peterson, carp. ... 8,000
1609-11 Wilson-av., 1 story brick store; A. C. Rosbuck, 76 W. Monroe-st.; Hatzfeld & Knox, arch.; O. O. Johnson, mason ... 8,000
1400-02 Hirsch-st., 2 story brick stores and flats; Mrs. T. Edwards, 3462 North-av.; O. Runde, arch.; Ed Clayton, mason ... 15,000
3145 Irving Park-blvd., 1 story brick theater; E. W. Hafferkamp, 4311 N. Sacramento-av.; A. W. Buckley & Co., arch.; J. H. Prusener, mason and carp. ... 8,000
11352 Indiana-av., 2 story brick flats; George Bruggeman, 11352 Curtiss-av.; A. G. Lund, arch.; H. G. Welsh & Son, mason; C. F. Swordson, carp. ... 5,500
2230 Tripp-av., 3 story brick flats; Martin Olson, 1715 Fletcher-st.; T. J. Reynertson, arch.; L. Larsen, mason; Adolf Mickelson carp. ... 6,500
1648-50 W. Chicago-av., 2 story brick store and flats, L. Math, 1646 W. Chicago-av.; Worthman & Stein, arch.; B. Berger, mason; A. Cohen, carp. ... $20,000
3159 Lowe-av., 2 story brick flats, Felix Martin, 3256 Lowe-av.; P. Hale, arch.; Heidel & Beck, mason and carp. ... 5,500
750 W. Taylor-st., 3 story brick store and flats, J. Spingolo, 746 W. Taylor-st.; J. T. Fortin, arch.; A. Bottiligiero, mason and carp. ... 9,000
4713 N. Central Park-av., 2 story brick residence, J. H. Hickey, 5643 Green-st.; De Money, arch.; R. A. Paddock & Co., carp. ... 4,500
11900-02 S. Michigan-av., 2 story brick store and flats, Edward G. Uihlein, 11900 S. Michigan-av.; Froman & Jebsen, arch.; Van Etten Bros., mason and carp. ... 7,000
1839 S. Kedzie-av., 3 story brick store and flats, E. Miller, 3221 Ogden-av.; J. T. Fortin, arch.; Morris Miller, carp. ... 12,000
5500-02 Southport-av., 3 story brick apartments, S. A. Danielson, 1415 Farragut-av.; J. Vedin, arch.; A. Sinstrom, mason; S. H. Danielson, carp. ... 26,000
1457 Addison-st., 2 story brick flats, Fred Kruse, 2024 N. Sawyer-av.; F. Anderson, arch.; P. Mueller, mason; H. Hesbold, carp. ... 8,000
1812 to 24 W. Garfield-blvd., 3 story brick school and church, Catholic bishop of Chicago, N. State-st. and North-av.; William T. Gubbins, arch. ... 43,000
1127-31 S. Kedzie-av., 3 story brick store and flats, Harris Miller, 3221 Ogden-av.; J. T. Fortin, arch.; Morris Miller, mason, each ... 12,000
6341-43 Normal-av., 3 story brick flats, J. McGinty, 6341 Normal-av.; A. G. Lund, arch.; George Tieman, mason ... 18,000
704 W. 67th-st., 2 story brick flats, Mrs. Moldenhauer, 1710 W. 67th-st.; J. Kocher, arch.; G. Tieman, mason and carp. ... 6,000
3901 W. Chicago-av., 2 story brick store and residence, William J. Mueller, 3722 Chicago-av.; P. Hale, arch.; O. Matthiesson, mason; W. J. Mueller, carp. ... 4,500
4245 Kammerling-av., 2 story brick flats, R. Reynertson, 1402 Tripp-av.; T. J. Reynertson, arch.; Silverman, mason; R. Reynertson, carp. ... 4,500
4241 Kammerling-av., 2 story brick flats, R. Reynertson, 1402 Tripp-av.; T. J. Reynertson, arch.; Silverman, mason; R. Reynertson, carp. ... 4,000
401 S. Trumbull-av., 2 story brick residence, Dr. G. H. Van Dyke, 1525 Hastings-st.; R. M. Hyde, arch.; E. Dinner, mason; H. Koeppe, carp. ... 5,200
7930 Luella-av., 2 story brick flats, Joseph Kohn, 108 S. La Salle-st.; R. F. Newberry, arch.; D. O. Crilly, mason; E. Spering, carp. ... 5,500
8008 Luella-av., 2 story brick flats, O. V. Bernard, 8008 Luella-av.; R. F. Newberry, arch.; D. O. Crilly, mason; Ed Spering, carp. ... 5,500
6230 Vernon-av., 2 story brick flats, W. H. Clayton, 4755 Calumet-av.; F. Hayes, arch.; Edwards & Craft, mason; A. Zanella, carp. ... 6,500
6201-03 S. Park-av., 3 story brick flats, D. W. Colino, 855 W. 63d-st.; A. Foster, arch.; Edwards & Craft, mason; F. Westbarg, carp. ... 40,000
926 Winona-av., 3 story brick flats, Harvey S. Brackett, 9 S. La Salle-st.; P. O. De Money, arch.; W. Waller, mason; E. F. Pellem, carp. ... 13,500
4310 N. Sawyer-av., 1½ story frame residence, M. J. Flaherty, 4645 N. Kedzie-av.; Frank Pease, mason; Connor Bros., carp. ... 3,600

SHEEP MART HAS STRONGER TONE

Prices Are Steady to 10 Cents Higher on Receipts of 6,000 Head.

HOGS TEN CENTS LOWER.

Average Declines to $7.68; Cattle Few and Values Remain Steady.

Sheep receipts at Chicago yesterday were 6,000. Prices were steady to 10c higher. Best sheep made $6.25, bulk $5.50@5.75. Shorn lambs topped at $9.10, with others at $6.00@9.00. Spring lambs reached $9.50.

Hogs were 10c lower than Thursday's high time. Average price at $7.68 was down 9c. Quality was fairly good and finish was the low spot. Top was $7.80 and most lots landed at $7.60@7.75. Receipts were 15,000. Shippers took 3,500 and 8,000 were left unsold.

Only 1,500 cattle arrived, and prices were steady. Calves were unchanged and $8.75 was practically the top.

SHEEP.

Native ewes	$4.25@5.75
Yearlings	5.50@7.25
Western wethers	5.25@6.35
Native wethers	5.40@6.40
Bucks	3.00@4.25
Cull sheep	2.00@4.00
Native lambs	6.00@8.90
Western lambs	6.50@9.10
Spring lambs	6.00@9.50

HOGS.

Bulk of sales	$7.60 @7.75
Common to good mixed	7.30 @7.65
Fair to medium weight	7.67½@7.75
Fair to choice butchers	7.75 @7.80
Light weights	7.25 @7.60
Select 250@300 lb packers	7.65 @7.72½
Boars, according to weight	3.25 @4.00
Stags	7.85 @8.35
Fancy shippers	7.65 @7.80
Pigs	5.75 @7.10

CATTLE.

Beef steers, choice to prime	$8.00@9.40
Beef steers, medium to good	7.25@7.90
Beef steers, common to medium	6.80@7.25
Yearlings	7.35@9.10
Beef cows, common to selected	4.85@7.00
Fat heifers, good to choice	5.50@7.25
Heifers, selected	7.40@8.35
Stock steers	4.50@6.00
Canners and cutters	2.50@4.00
Good to prime veals	8.00@9.00
Feeding steers	5.00@6.85
Bulls	4.75@7.50

Movement at Chicago Yards.

Receipts—	Cattle.	Calves.	Hogs.	Sheep.
Thursday, May 23	3,566	2,770	21,245	8,561
Friday, May 24	1,500	500	15,000	6,000
Shipments—				
Thursday, May 23	2,213	45	2,613	1,603
Friday, May 24	1,000	25	3,500	1,000

Receipts for May 25 were estimated at 200 cattle, 9,000 hogs, and 1,500 sheep, against an actual run of 139 cattle, 8,557 hogs, and 4,893 sheep for Saturday, May 27, 1911.

Live Stock Markets Elsewhere.

NATIONAL STOCKYARDS, Ill., May 24.—CATTLE—Receipts, 400 head; market strong. HOGS—Receipts, 6,900 head; market steady; pigs and lights, $5.25@7.80; mixed and butchers, $7.60@7.87; good heavy, $7.80@7.87. SHEEP—Receipts, 400 head; market steady.

OMAHA, Neb., May 24.—CATTLE—Receipts, 400; market steady. HOGS—Receipts, 9,200; market 5c lower; heavy, $7.45@7.60; mixed, $7.40@7.50; light, $7.25@7.50; pigs, $6.00@7.25; bulk of sales, $7.40@7.50. SHEEP—Receipts, 2,000; market steady.

PITTSBURGH, Pa., May 24.—CATTLE—Receipts none. HOGS—Receipts, 1,500; heavy Yorkers, $8.15; light Yorkers, $7.75; pigs, $7.25. SHEEP AND LAMBS—Receipts, 1,500; top sheep, $6.00; top lambs, $8.75.

SIOUX CITY, Ia., May 24.—[Special.]—CATTLE—Receipts, 300 head; market steady. HOGS—Receipts, 500 head; market 10c lower; top, $7.25@7.55; bulk, $7.35@7.50. SHEEP—Receipts, 200 head; market strong.

ST. JOSEPH, Mo., May 24.—CATTLE—Receipts, 300; market steady. HOGS—Receipts, 5,000; market 5c lower; top, $7.75; bulk of sales, $7.55@7.70. SHEEP—Receipts, 700; market steady.

POTATO DEMAND LIFTS PRICE; OLD AND NEW STOCK HIGHER.

Market Takes 5 Cents Advance—First in Eggs Decline—Butter Trade Slow and Berries Drop.

There was a greatly improved demand for potatoes yesterday. Old stock was 5c higher for Wisconsins, Michigans, and Minnesotas, while new stock from Texas and Louisiana brought an advance of 5c. Receipts were small at 38 cars and 9 cars respectively. Offerings of green vegetables were small and prices generally were firmer. Pea beans were unchanged, but the demand was slow, high prices curtailing consumption.

EGGS.

Extras	21c	Dirties	14@14½c
Firsts	17@17¼c	Misc. receipts, cases included	17c
Ordinary firsts	15½@16c		
Checks	12c	Do cases ret'd	16½c

NEW YORK, May 24.—EGGS—Barely steady; receipts, 28,885 cases; state, Pennsylvania, and nearby gathered brown and mixed colors, 19@20c.

KANSAS CITY, Mo., May 24.—EGGS—Extras, 19c; firsts, 17c; seconds, 12@13c.

ST. LOUIS, Mo., May 24.—EGGS—Steady, 16¾c.

BUTTER.

		Dairies—	
Extras	26c	Extras	24c
Extra firsts	25c	Firsts	22c
Firsts	24c	Packing stock	20c
Seconds	23c		

NEW YORK, May 24.—BUTTER—Weak; receipts, 9,445 tubs. Creamery extras, 26¾@27c; do firsts, 26@26½c; do seconds, 25@25½c; do thirds, 24@24½c; state dairy finest, 26@26½c; do good to prime, 24@25c; do common to fair, 22@23c; process extras, 26c; do firsts, 24@25c; do seconds, 23c; factory current make firsts, 23@23½c; do seconds, 22@22½c; packing stock, current make, No. 2, 20¼@21c; do No. 3, 19@20c.

KANSAS CITY, Mo., May 24.—BUTTER—Creamery, 26c; firsts, 24c; seconds, 22c; packing stock, 19½c.

ST. LOUIS, Mo., May 24.—BUTTER—Weak; Creamery, 22@27c.

CHEESE.

Jobbing prices—			
Longhorns	16c	Brick	14c
Americans	16c	Block Swiss	21c
Twins	15@16c	Round Swiss	21@21½c
Daisies	16c	Limburger	17@17½c

NEW YORK, May 23.—CHEESE—Unsettled; receipts, 2,211 boxes. State, whole milk, new, white or colored specials, 15c; do average fancy, 14¾c; do under grades, 13@14½c.

POULTRY.

Iced—		Live—	
Fowls	13@13½c	Fowls	13½c
Ducks	10@13c	Roosters	8½c
Geese	6@9c	Ducks	13c
Turkeys	14@14½c	Geese	8c
		Turkeys	12c

NEW YORK, May 24.—POULTRY—Alive steady; chickens, broilers, 30c; western fowls, 17c; turkeys, 12c. Dressed dull and weak; chickens, broilers, 38@45c; western fowls, 13@15c; turkeys, 13@22c.

ST. LOUIS, Mo., May 24.—POULTRY—Quiet; chickens, 12½c; springs, 28@35c; turkeys, 12½c; ducks, 11c; geese, 5c.

VEGETABLES.

Asparagus, boxes	25c@$1.00	Red kidney	$3.25
Lettuce, leaf, box	20c	Brown, Swedish	$2.60@2.75
Do head, box	60c@$1.00	Radishes, home grown, 100 bunches	$1.50
Potatoes	$1.05@1.15	String beans, hampers	$1.00@2.25
New potatoes, bu	$1.75@1.85	Parsley, brls.	$3.00@6.00
Cabbage, crates	$1.00@1.50	Onions, Texas, box	75c@$1.35
Cucumbers, doz	50@65c	Tomatoes, 6 baskets	$2.00@3.25
Turnips, boxes	65c	Spinach, boxes	50@75c
Pea beans	$2.32½@2.95	Mushrooms, lb	20@35c

THE DAY IN CONGRESS.

SENATE.

Met at noon and resumed consideration of the eight hour bill. Adjourned at 5:27 p. m. until noon Saturday.

HOUSE.

Met at 11 a. m. and began consideration of the urgent deficiency bill. Representative Underwood, Democratic leader, announced that program for adjournment June 15 must be carried out as far as house was concerned. Chairman Fitzgerald of appropriations committee charged that members were guilty of petty grafting. Adjourned at 6:05 p. m. until 11 a. m. Saturday.

WHERE TO FIND TODAY'S BARGAINS

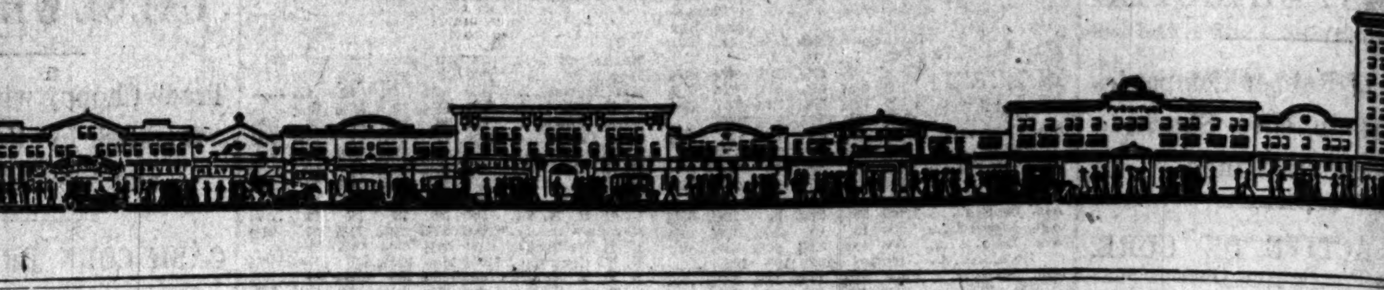

ART GOODS AND PICTURES.

OIL FINISHED PICTURE—9x12, Free. Genuine oil paintings, 17x21 inches, woodland scenes and figures, set in handsomely carved gold frames; our price, $2.95; elsewhere $6 to $10. Buying direct from the studio saves you the retailer's profit. Room 14, 154 W. Randolph, cor. La Salle-st.

OIL PAINTINGS—High quality art; all paintings restored. Greenwald, Artist. Douglas 2885. 3747 Rhodes-av.

PICTURES—Our new 60 page illustrated catalogue will be sent to any one upon the receipt of 15c in stamps or coin, to apply on first order of $1. The Chicago Art Education Co., Suite 950, Dept. T, 218 S. Wabash-av., Chicago.

$2.00 FANCY METAL FRAME PICTURES, $1.12; artistic subjects; 21x25; today only. Nuway Co., 34 W. Lake-st., cor. Dearborn.

ARTISTS' AND PHOTO SUPPLIES.

ARTIST'S MATERIALS—Drafting supplies, china painting colors, brushes. "British" prepared canvas, English linen, yd., 68c. A. H. Abbott & Co. 127 N. Wabash, opp. Field's.

FRESH EASTMAN FILMS—Kodaks and supplies. Expert amateur finishing and enlarging. Free instructions to kodakers. Phone West 893. F. Klein, Madison-st. and Sacramento-blvd.

KODAKS—New Vest Pocket Kodak ... $6.00
$41.00 5x7 No. 6 Pony Premo, 3 holders and case ... 15.00
$14.00 4x5 No. 2 Pony Premo, 2 holders and case ... 9.00
$20.00 4x5 Folding Hawk-Eye ... 7.50
Enlargements, developing, and printing. Sweet, Wallach & Co., 133 N. Wabash-av.

KODAK—3A special, Cooke F. 56, lens, $65. Expert repairing, developing, printing, enlarging. L. F. Deardorff, 143 N. Wabash-av. Phone Central 3114.

REFLEX JUNIOR CAMERA, absolutely a $15 machine, for a bargain, $7; 3¼@5½ plates, sold everywhere at 45c now at 33c. F. A. Naber, 1361 E. 63d-st. Phone Midway 4267.

25 PER CENT DISCOUNT on View Cameras.
4x5 Goerz Dagor lens, Volute shutter ... $30
5x7 Auto Graflex [second hand] ... 55
N. Watry & Co., Opticians, 56 W. Randolph-st.

BOOTS AND SHOES.

LADIES' SHOES—$2.50 and $3.00; all welts and turns. Let us tell you why we can save you from $1 to $3. Larkin & Hungerford Co., 2 shops, 10th floor North American Bldg., 8th Floor Masonic Temple.

OXFORDS AND PUMPS—Samples, values to $4, at $2.50. Lackie's, 207 S. Dearborn-st., at Adams; 231 S. Halsted-st., at Jackson-blvd.

SHOES—You can always count on best results when you buy my $4, $5, $6 values for $2.50 and $3.00, for men and women. A. W. Williams' Masonic Temple Shoe Shop, 7th floor.

SHOES—Ladies' and school girls' fine $2.00 shoes, lace and buttons, for $1.48, for this week only, at Kaufman's, 3621 S. Halsted-st.

SHOES—Special sale of Men's Custom Made Shoes. Patent Colt Oxfords, $10; special today $2.99. Martin Larson, 164 N. 5th-av.

CARPETS, RUGS, DRAPERIES.

RUGS—Great bargains in Rugs.
Heavy Velvet Rugs, 9x12 ft., reduced to ... $13.50
Body Brussels Rugs, 9x12 ft., reduced to ... 22.50
Royal Wilton Rugs, 9x12 ft., reduced to ... 27.50
Equally big values in all other sizes and qualities. O. W. Richardson & Co., Cor. Wabash-av. and Congress-st., op. Auditorium.

CURTAINS—Lace; $4, $5, $6 values at $2.50. Mill samples at retail. Sample Lace Curtain Shop, 704 Republic Bldg., State and Adams-sts.

CURTAINS—Lace; best values in Chicago; $5, $7.50, $10 values at $3 and $5. Puritan Lace Curtain Store, 8th floor North American Bldg., State and Monroe.

CURTAINS—Lace; we specialize our line, and can save you 40 per cent on any kind of lace curtain. Williams, 1131 Masonic Temple.

RUGS—Special snaps for cash this week—$35.00 for $45.00 French Wiltons. Brass beds, $40.00 values for $25.00. Hanke Bros., 3939 12th-st.

CLOAKS, SUITS, AND DRESSES.

COATS—$15 dandy grade of pre-shrunk linen coats at $7.50.
$25 changeable two tone satin coats, $15.
$35 beautiful all black silk Beauclay coats, $18.50.
King Kelly's Sample Coats, Suits, and Dresses, 5th floor Mentor Bldg., State and Monroe-sts.

DRESSES AND WAISTS—Bargain sale extraordinary. Dresses from $5 up. Waists from $2 up. All alterations free this week. Fit guaranteed. "The Limits," 2652 N. Clark-st. Phone Lincoln 967. Open evenings.

DRESSES—$5 white Bedford cord washable dresses at $3.50. $7.50 pre-shrunk Irish linen dresses, five colors, at $5. $10 lustrous wash silk dresses, $7.50.
King Kelly's Sample Coats, Suits, and Dresses, 5th floor Mentor Bldg., State and Monroe-sts.

DRESSES—Linen dresses, $4 and $5 values, special this week at only $1.95. Whipcord skirts, $8 value, special at $3.95. Graceland 942. Lasker's, 3238-42 Lincoln-av.

DRESSES—Samples of road salesman; silk, cotton, and wool; half price. Sample Shop, 39 W. Adams-st., Rooms 47 and 48.

DRESSES—A big lot, all colors, all wool trimmed, to close at $3.95; sizes 16 to 42. Arkins, 1290 Milwaukee-av., cor. Paulina-st.

SUITS—$40 beautiful grade of navy blue, mannish serge, man tailored, silk lined suits, $18.50. $25 and $30 navy blue and tan and gray mixture Norfolk jacket suits at $15.
King Kelly's Sample Coats, Suits, and Dresses, 5th floor Mentor Bldg., State and Monroe-sts.

SUITS, COATS, AND DRESSES—50% less than retail price. Bargains. Monroe Sample Cloak and Suit Shop, 6th fl., No. Am. Bldg., State & Monroe.

SUITS—Home of unknown bargains. State St. Basement Dept. Store, 320 S. State-st.

CHINA, CROCKERY, GLASSWARE.

CUT GLASS—Save two-thirds your money—Buy manufacturers' samples in everything; $10 cut glass punch bowl set, special this week for $4. Manufacturers' Sample Store, 190 N. State-st.

$14.50 DINNER SETS, $9.75; 100 piece, plain gold and conventional design; today only. Nuway Co., 34 W. Lake-st., cor. Dearborn.

CONFECTIONERY.

ASK Pa to bring home some "Playmates" Verifine Corn Crisp, 5c per pkg. All department stores sell it. Harry A. Magill, 1313 W. Harrison-st.

CANDY—Bargains in all kinds at Berry's new store, 32 W. Monroe-st., opposite Majestic Theater.

CORSETS

CORSETS—Today only, our $8 corsets, $5; $3 underwear, $2. B. Du Vall, 52 Mentor Bldg., State and Monroe-sts.

DRESSMAKING SUPPLIES.

SILKS, SATINS, FINDINGS, TRIMMINGS, ETC. —We carry the largest line at prices that are much lower than elsewhere. Let us prove it. Adler's, 166 N. State-st.

100 YARDS ROYAL SEWING SILK—70c per doz. spools; $1.20 value. Eastern Importers, Room 917 Champlain Bldg., 8 N. State-st.

DRY GOODS.

HOSE—Ladies' black silk, 75c value, at 45c. Ladies' Berson black hose, 25c value, 19c. C. E. Dickow, 3418 N. Sheffield-av., near N. Clark-st.

DRUGS AND TOILET GOODS.

Central.

DERMO SULPHINE—Gives a sulphur bath in your home for 10c; relieves rheumatism; ½ gal., $1.25. Phone Main 1377. Thos. Jasper, 112 N. La Salle-st.

North Side.

BATHBRUSHES—Sponges, and all toilet articles at reduced prices. Ideal brushes at 90c. Buena Pharmacy, 1002 Montrose-blvd.

BEACH CAPS AND BATHING SHOES—Large line at lowest cut prices. Lehman Pharmacy, Kenmore and Wilson-avs.

HAIR SHADER—Clay's Hair Shader restores gray, faded, or streaked hair to its natural color; harmless; easily applied; $1 bottle at all druggists, hairdressers, or E. C. Clay, 26 W. Illinois-st.

TOOTH POWDER—All brands, 25c; today, 12c. Zam Zam laxative tablets, 10c. Norkin's Pharmacy, 5259 N. Clark-st.

South Side.

BRUSHES—Hair brushes, special sale, $1.00 quality at 40c. Bruehn & Freeman, Open all night. 2200 State-st.

MARES' MASSAGE CREAM is the acme of perfection, both as to its silk finish and the delightful perfume. Come in or send for free sample. Do it today. Delays are dangerous. Telephone or write. Mares' Drug Store, 2876 Archer-av.

West Side.

BEEF, IRON, AND WINE—50c pint. Merz Drug Co., 12th and Ogden-av.

CAMPHO—Apply to sore, tired, perspiring feet, baseball lame or stiff arms. Price 25c. At your druggist's. H. Giddings, 2724 Lake-st.

DRUGS AND PRESCRIPTIONS—At cut rates. Haesseler's Cut Rate Drugs, Madison and Robey. Phone West 30.

DRUGS AND TOILET GOODS.

West Side.

FOUNTAIN SYRINGES—$1.75, special today, $1.15. Zam Zam laxative tablets, 10c. Smuckers', Madison and Oakley.

GRAVES' TOOTH POWDER—Including 25c tooth brush, today 25c. Zam Zam laxative tablets, 10c. Bauer's Pharmacy, 805 W. Madison-st.

TOOTH POWDER—Special: Bel-Bon, 15c. Austin Cut Rate Drug, Phones Austin 644: Oak Park 515.

ELECTRICAL GOODS.

ELECTRIC FANS—Special 8 inch, only $8.45; 12 inch, only $11.95; 16 inch, only $13.95. Big 4 Light Co., 3531 Cottage Grove-av.

EMBROIDERY, LACES, VEILINGS.

BUTTONS from your material, 10c dozen. Embroidery, Scalloping, Hemstitching, Plaiting, 2c yd. Madison Embroidery Co., 175 N. State-st.

IRISH PICOT EDGE, 12½ cents; Medallions, 5 cents; balls, 1 cent; sailor collars, 1-3 off. Chicago Art Shop, 55 E. Monroe-st., near Wabash.

FLOWERS.

AMERICAN BEAUTY ROSES—This week, 50c, 75c and $1.00 per dozen.
A beautiful box of fresh flowers is an appropriate gift for most any occasion, and when ordered from us you are sure of getting the freshest and choicest the market affords. Send us a trial order and be convinced.
Out of town orders given special attention.
Muir. Established 1865.
4647 Grand-blvd. Telephone Oakland 319.
3530 Michigan-blvd. Telephone Douglas 319.
Automatic 71-319. Telephone Douglas 338. Automatic 72-438.

AMERICAN BEAUTIES—Medium stem, 50c doz.; long stems peonies, 75c doz.; carnations, 25c doz.; casket sprays, $1 and up. Chicago Floral House, 39-41 W. Randolph-st. Tel. Central 3498.

BEDDING PLANTS—Althernanthera red and yellow, Verbenas, Begonias, Coleus, Cosmos, Ferns for fern dishes, Salvias, Sweet Alyssum, Zinnias, Carnation, Pinks, Dianthus, Golden Feverfew, Lobelias, Madam Sallerol Geraniums; all in 2¼ and 3 inch pots at 5c each. Petunias, Vincas, and Madam Sallerol, 9c per pot. Geraniums, Heliotrope, Salvias, and Begonias, in 4 inch pots, 12c. Cannas, 15c each; Pansies, 30c doz. The above plants can be had in any quantity. Room 209 Heyworth Bldg. A. Lange, 25 E. Madison-st. These goods are not delivered.

BRIDAL BOUQUETS—By expert artist; house decorations a specialty; estimate cheerfully given at Simpson's, 3656 Ogden-av., or Ph. Lawndale 2301.

CUT FLOWERS AND PLANTS—Prices right; qualities will please you. Telephone for immediate delivery. Open an account with Raske, 170 W. Jackson.

DECORATION DAY WREATHS—Made of magnolia, galax, bay leaves, boxwood or cape flowers, arranged with cluster of any desired flower, $1.50 each and up. Hydrangeas of surpassing beauty, rambler roses, foliage plants, geraniums, and pansy plants. The flower that will give the best value is the cut peony, a favorite flower for decorative purposes, $1.00 per dozen; in colors, red, white, and pink. Positively the largest variety of fine fresh cut flowers in the city. Write for Memorial price list. Deliveries made to all parts of the city. Store open from 8 a. m. until 9 p. m.; Saturdays 10 p. m.; Decoration day week 10 p. m. every night. A. Lange, Florist, 25 E. Madison-st. Tel. Central 3777-3778. Auto 42-072.

FINE TREES—Shrubs, seeds, and garden wood. Franzen, Florist, 1476 Summerdale-av. Phone Ravenswood 2876.

FLOWERS—Bargains—Bargains—Bargains— Nice geraniums, 4 inch pots, all colors, in bloom, at 8 cents each. Salvias or bright red bonfire, in bloom, 3 cents each. Daisies, in bloom, 9 cents each. Coleus, all colors, to border the bed, at 3 cents each. Place the order now and save your money. Shipments made any time requested. And we guarantee to please you. All other kinds of plants at bargains.
The Meredith Flower and Vegetable Co., Tel. 178. Libertyville, Ill.

FLOWERS FOR DECORATION DAY—
Where shall I buy that floral wreath?
Buy it at Bruns.
Where shall I buy my plant for the garden at the most reasonable price?
Buy it at Bruns.
Delivered Everywhere.
H. N. Bruns,
Phone Kedzie 1196. 3032-3042 W. Madison-st.

MEMORIAL WREATHS—
Magnolia or Boxwood with flower clusters, from $1 and up. We ship to all parts of the country; no extra charge for packing. Samples of these wreaths on display at all times.
Schiller, The Florist,
West 822. 2221-2223 W. Madison.

PEONIES—$1.00 to $1.50 a dozen. Roses, 50c a dozen up. Sweet peas, 35c to 50c a bunch. Zapfe, 372 E. 61st-st. Phone Normal 6294.

PORCH BOXES—75c per ft., filled right. Try our $1 baskets of flowers. Stollery Bros., 1046 Wilson-av. Auto delivery. Edgewater 1352.

ROSES—Per dozen, 50c.
Sweet peas, per bunch, 25c.
Our specialty is home decoration, such as porch and window boxes, vases, etc.
J. W. Niesen, 304 E. 47th-st., near "L" Station. Phone Oakland 1642.

SELECTED ROSES—25c per doz. Casket sprays, $1. Wreaths, $2. Washington Flower Market, 108 N. State-st., Stewart Bldg., 77 W. Washington-st. Phones Central 2930 and 5798.

WEDDING BOUQUETS AND DECORATIONS at lowest prices. Fresh rosebuds, 25c. American Beauties, 50c per doz. and up. Funeral sprays and designs, $1 up. Wreaths for Memorial day, $1 up. Charles Schneider, 32 W. Washington-st. Randolph 3348; Automatic 41-380.

FURS.

ALASKA SEALSKIN COATS—52 inch, $600 up. Leave your order now for fall delivery and save 1-3. Mayer Miller, Randolph 1768. 39 S. State-st.

FURS—Notice, a saving of at least 30 per cent on all purchases and repairs during the dull season. Future orders taken at reduced prices. Furs stored and insured against all loss; rate 3 per cent on valuation. Periolat, Leading Furriers, 7th floor Masonic Temple. Phone Central 6291.

FURS—A fur special every day. Repairing and storing; lowest prices now, pay in the winter. Henry Kessler, 732 Republic Bldg., 209 S. State-st.

FURNITURE AND FIXTURES.

ARM CHAIRS—$19.75, value $28.00; upholstered, mahogany frame, roomy, comfortable. Send for illustrations. Wholesale Furniture Co., 605 Wabash-av.

AXMINSTER RUGS—Room size, worth $14, at $9.25. Join our home furnishing club. All furniture at cash prices, at 25c a week. Stringer-Moss Co., 5850 S. Halsted-st.

BRASS BEDS—$12; worth $19.50. Columbia Furniture Co., 312 W. 22d-st.

BRASS BEDS—Furniture, rug special. Genuine seamless Wiltons, 9x12, $13.50. Hebard Warehouse, 423 Honore-st., cor. Ogden. Open nights.

COMBINATION COAL AND GAS RANGE at $32. Refrigerators, largest line hardwood guaranteed refrigerators at 20% discount. Houses furnished complete at lowest prices and easiest terms. Tausig Furniture Co., Two Stores, Cor. North-av. and Larrabee, Cor. Lincoln and Irving Park-blvd.

DRESSERS—Big bargain this week. Entire line to be sold at greatly reduced prices. Solid oak and French beveled mirrors. Paul Kvorka, 1551-1553 Chicago-av.

FURNITURE—Bargains in new sample goods; must make room for new lots coming in. Will exchange new furniture for used furniture. American Storage Co., 5652 Lake-av. Ph. Midway 3233.

FURNITURE—"Outfits complete." "Easy payments." This week, brass bed, 2 in. posts, satin finish, $10.00. C. R. Cave, 3049-55 E. 92d-st., South Chicago.

GO-CARTS—1 motion collapsible, regular $6 value, this week at $4.75. Eggers' Furniture Co., 6402-08 S. Halsted-st.

REFRIGERATORS AND ICEBOXES—300; BARGAINS for cash, or will exchange for used furniture. Phone Went. 6996. Curtis Furniture Exchange, 6203-5-7 Wentworth-av., 6134 S. Halsted-st.

ROCKER—$13.65; extra massive rocker, upholstered with genuine leather, spring seat, a $25.00 rocker, only $13.65. General Furniture Co., Halsted and 62d-sts. Easy payments.

GROCERIES AND MEATS.

Central.

COFFEE—Finest, 3 lbs., 90c. Peanut butter, quart jar, 20c. Blue Valley butter, 33c. Ginter Grocery Co., 177 N. State, 2d floor.

FRESH DRESSED CHICKEN ... 16½c lb.
Leg of mutton ... 12½c lb.
The Washington Market, 174 N. State-st.

HOME MADE PORK SAUSAGE ... 10c lb.
Pork loins ... 13½c lb.
Narrow strip bacon ... 16c lb.
Froehling & Heppe, 212-216 N. State-st.
Purchases over $1 delivered free.

North Side.

BREAD—How's a woman going to get outdoors this weather if she's tied down to a hot oven? Freedom from baking drudgery is a bargain at any price—yet Schulze's delicious bread is still 5c and 10c. Schulze Baking Company. At all grocers and delicatessens.

COFFEE — "Johnson's Famous," 30c lb.; our blend. If you are a crank for good coffee, order from C. A. Johnson & Co., 5333 N. Clark-st.

Northwest.

BEST CANNED PEAS—10c and 15c. Tomatoes, large 3 lb. can, 11c. Slovac Coöperative Union, 1555 W. Chicago-av.

GROCERIES AND MEATS.

South Side.

RUBBERS—For Mason jars, 2 doz., 15c. Star Naphtha Powder, large package, 17c. Fancy Rump Corned Beef, per lb., 14c. D. B. Watson, 131 E. 47th-st. Ph. Oakland 1512.

West Side.

BOILING BEEF—8c per lb. Fancy Prunes, the 18c grade, 2 lbs. for 25c. W. T. Bigelow, Cor. Lake and Kedzie-av. Tel. Kedzie 661.

COCOANUTS—Large, fresh, 5 cents each. Bermuda onions, 7 cents lb. Fresh country eggs, 22 cents doz. P. J. Eidamiller, 3044 Madison-st., opp. Albany-av. Phone Kedzie 2012.

FRESH DRESSED CHICKENS—17½ cents a lb. Choice pork loin, 13½ cents lb. Best old potatoes, 16 lbs., 25 cents. New potatoes, 6 lbs., 25 cents. Sol. Westerfeld, 1409 Madison-st.

HARDWARE, CUTLERY, STOVES.

A GUARANTEED RAZOR and horsehide strop, $1.50 value, this week $1.00. Ask for bargain razor. Anton A. Frank, 29 N. Dearborn-st.

BRONZE WIRE CLOTH—6c square foot.
Aluminoid wire cloth 3c square foot.
Black wire cloth 1½c square foot.
Garden hose 5c to 20c a foot.
"Vienna" baker knives 13c; worth 20c.
George A. Engelhardt, 1060 Milwaukee-av.

SPECIAL—Today.
Spring screen door hinges, 75c doz. pairs.
Serson Hardware Co., 109 E. 31st. Ph. Douglas 1773.

20 GALLON GALVANIZED ASH CAN with cover, 95c each. Michaelis Hardware Co., 4060 State-st.

HATS AND CAPS.

HATS—Just arrived, 600 dozen straw hats; all new styles; bargain prices; reliable goods; courteous treatment. Ames Hat Co., 35 W. Madison-st., just east of Dearborn-st.

MEN'S SAMPLE HATS—$3, $4, $5, $6 values at retail for $1.65; every new shape and color. M. Marcus, 3d floor Masonic Temple.

HOUSEFURNISHINGS.

A1 ELECTRIC POWER WASHING MACHINE—Washes and wrings; economic labor saver; price $45. 814 Hearst Bldg. Phone Franklin 2061.

AMERICAN KITCHEN SET, 10 useful articles, 95c; market value $1.50. A real bargain. Don't miss. Belden Supply Co., 17 E. Lake-st.

BRASS BED OUTFIT—$11.45; 2 in. post brass bed, iron springs, heavy mattress, complete, $11.45. Spiegel's House Furnishing Co., 125 S. Wabash-av.

CEDAR DUSTLESS MOP ad coker oven, genuine magic, both for $1.15. Double bargain this week only. Belden Supply Co., 17 E. Lake-st.

DUNTLEY VACUUM CLEANER—At $9.75; runs on wheels like carpet sweeper; easy to operate; guaranteed to remove all dust and dirt from rugs and carpets. Phone Randolph 906 for free demonstration. Duntley Mfg. Co., 44 S. Wabash.

FIBER CHAIR SEATS—All sizes and colors, 10c each while they last. Beese's Bazaar, 1354 E. 63d-st.

GAS OVENS—A special price at ... 9c
7 ft. window shades complete for ... 20c
L. Steinberger, 2934 Madison-st.

LAWN MOWERS and Refrigerators—Call and get today J. H. Clark's prices before purchasing elsewhere. 139 W. Lake-st. Main 806.

PARLOR SUITES—Made to order, $20 and up. Less than wholesale prices. Home Upholstery and Mfg. Co., 4546 S. Halsted-st. Ph. Oakland 3829.

SHADES—Bring in your old rollers; we re-cover them while you wait; any size up to 38 inch, 45c. American Shade Factory, 210 E. 47th-st., near Indiana-av.

SPECIAL SALE OF 1,500 58 Note Angelus Music Rolls, including all the choicest selections. These rolls sell regularly at from 50c to $2. While they last you can pick from the lot at only 30c and 40c per roll.
Geo. P. Bent Company,
"Chicago's Foremost Music House,"
Wabash-av., between Adams and Jackson.

TODAY'S Player Piano Music Roll Special:
The New Song Hit.
"Till the Sands of the Desert Grow Cold." Regularly $1.
Special at only 65c.
This is Chicago's most popular song hit.
Geo. P. Bent Company,
"Chicago's Foremost Music House,"
Wabash-av., between Adams and Jackson.

JEWELRY AND SILVERWARE.

DIAMOND RINGS—50c a week; all $30 values $25 besides if you present this ad we allow $1 off on 1st payment. Olsen & Ebann, 4th floor, 209 S. State-st. Phone Harrison 1007. Repr. will call.

DIAMONDS—Are you in the market for a BARGAIN? A call is all we ask. You cannot duplicate at our price. R. Beygeh & Brother, 5th Floor, 130 N. State-st.

DIAMOND RING—For graduation gift, $15.00; others $20 to $50. Return any time for full value. Sent anywhere, privilege of examination. Turner Brothers, 2106 W. Madison-st.

FRATERNITY JEWELRY, ENGRAVED STATIONERY, and dance programs. Brochon, 6th floor Mallers Bldg., Madison and Wabash.

KNIVES AND FORKS—Pearl handled, reduced to close. A lasting wedding gift. J. A. Schoenthaler, Room 605 Columbus Bldg., 31 N. State-st.

SCARFPINS—Solid gold, $1 and up.
Watch crystals, 10c. Main springs, 75c.
Watches cleaned, 75c; guaranteed one year.
Geo. A. Schultz, 700 Republic Bldg., 209 S. State-st.

WATCHES—Ladies' and gentlemen's 7 Jewel Elgin, 20 year guaranteed case, $12.00. Special price, $8.50. Appropriate graduation gift. E. V. Roddin & Co., Room 808, 29 E. Madison-st., Chicago, Ill.

WATCHES—Ladies' or gentlemen's genuine Elgins; guaranteed; special for graduation, $7.50 and up. E. Battagay, Jeweler, 2932 W. Madison-st.

LADIES' TAILOR MADE SUITS.

ARENDT'S choice and very smart Silk, Linen, and Cloth Suits, Coats, and Habits at special summer prices.
F. Arendt,
402-403-404 Heyworth Bldg.,
29 E. Madison-st.

CONGRESS LADIES' TAILOR MADE SUITS to order for $10. Special—Skirts of finest materials, all colors, $15 value, for $7. Complete fit and workmanship guaranteed. Suite 1222 North American Bldg. Phone Cent. 978.

I. ZAVISLAK—Specialty for this month, regular $45 Suit made to order, $30. Linen Suits, formerly $25, now $20. 3328 N. Clark-st.

KARPEL'S 1ST CLASS TAILORED SUITS—$40 and $50 values, $30 and $35; $15 skirts, $9; work guaranteed. S. Karpel, 1615 Masonic Temple.

LADIES' TAILOR MADE SUITS ON CREDIT. Blue and white serges, $27.50; linen suits, $15 and up. Bell Tailoring Co., 9 and 11 W. Monroe-st.

LINEN SUITS with an extra skirt that regularly sells for $35; this week, $25. We receive monthly fashions from our London and Paris branches. Come and see us and be convinced that this is a REAL bargain. Redfern Ladies' Tailors, Wabash-av., Mallers Bldg., Suite 901.

S. A. NAHIN'S regular $65 value in high class suitings at $50. Also special price in linen suits at $25. S. A. Nahin, 804 Masonic Temple.

SCHOEN'S SPECIAL $50 and $60 suits for $35 and $40 for the next 10 days. These are the spring and summer suitings. Schoen, 233 E. 43d-st.

SILBAR'S $50 tailor made suits for $38.50, made from $3 and $4 materials. This week only. Silbar's, 118 N. State.

SILK AND LINEN SUITS—Special sale. Mayrent, 1330 E. 63d-st. Phone Hyde Park 4955.

SUITS—Big reduction in prices on ladies' suits made to order; special offer for new business; we will take orders on our $60 value at $50, our $50 at $40, and $45 at $35. Workmanship guaranteed. Give us a trial and your satisfaction will make you our steady customer. Klein & Sosin, 2466 N. Clark-st. Phone Lincoln 1927.

SUITS—One extra linen tailor made skirt given away free with every $30 and $35 made to order suit. We have an excellent selection of fine imported linens and worsteds. Linen suits, $15 and up. These prices will last till June 1st only. Goodman Ladies' Tailoring Co., Drexel 2316. 401 E. 47th-st.

SUITS—Don't buy ready made when you can have them made to order for $25 up; skirts for $8 up; linen suits, $15 to $18; satisfaction guaranteed or money refunded. We also make from your own material at small cost. M. Moeller, office 1888 Masonic Temple. Bargain for this week only.

SUITS—Strictly tailored, made to order, $11 with your material. Fit and workmanship guaranteed. Jos. Pask, Phone Seeley 344. 1648 Van Buren-st.

SUITS—We make ladies' tailored linen suits, furnishing goods; finest workmanship; $12 and up; all colors. Jos. Klein, 2922 W. Madison-st.

SUITS—Ladies' Suits tailored to order. L. Saperstein, 4623 N. Clark-st., near Wilson-av.

SUITS—Last bargain offer for this season; all $50 and $60 suits made to your order for $30; linen suits $20 up. L. Schy, State-st., opp. Field's.

MEN'S AND BOYS' CLOTHING.

BOY'S ALL WOOL BLUE SERGE SUITS—Double breasted coat and full cut knickerbocker pants, sizes 7 to 17 yrs., suits fully worth $5, special at $3.98. Albert Lurie Co., 1810-1820 Blue Island-av.

MEN'S AND BOYS' CLOTHING.

MEN'S SUITS—Our new clothing department is now ready. All the latest spring and summer styles and shades. Easy terms. Standard Furniture Distributing Co., Phone Monroe 839. 1061 W. Madison-st.

MEN'S SUMMER UNDERWEAR—50c and up. Get your head under one of my new straw hats. Kirschner, The Outfitter, 6340 N. Clark-st.

SPECIAL SALE—YOUNG men's suits this week, $18 and $20 values, special price, $14.85. Atlas Clothing Co., 1800-1808 Blue Island-av.

SUIT SPECIAL—Cambridge gray and Middleton blue serge. Silk lined, $25 $30 values. Special at $18. Manufactured and designed in our own shop, which means a saving of the retailer's profit to you.

King's,
Established 1867.
131 W. Madison-st., near La Salle.

SUITS—Attractive special sale of blue serge suits in two and three piece models. Regular price $25 and $30; today, $15.00. Fred Griesheimer, 39 West Monroe-st., Between State and Dearborn-sts.

SUITS—Best $10 suits in Chicago, positively worth $15 and more, now on sale. Stevens Clothing Co., 322-324 S. State-st.

TAKE THE ELEVATOR AND SAVE $10. Men's sample suits in the new grays, $25 kind, $15. Feder's Sample Clothes Shop, 306 Masonic Temple.

MEN'S AND BOYS' FURNISHINGS.

GOLF OUTFITS—We will be pleased to show you our golf line. The most complete stock in Chicago. Burns & Graesle, 107 S. Dearborn-st.

MEN'S 50C BENGALINE SILK SCARFS, 25c. Come prepared to walk off with a season's supply. You'll like these new figured effects too well to be satisfied with one.
The Washington Shirt Co.,
Washington & Dearborn. Dearborn & Jackson. La Salle, near Monroe.

MEN'S LEATHER WORK GLOVES—Manufacturer's samples, one-third less than regular price. Wicks, 7121 to 7125 Cottage Grove-av.

SHIRTS—Guaranteed colors. We will replace any that fail to give satisfaction in any respect; $1.00 and up. E. M. Blaine & Co., Clark and Washington.

SHIRTS—Imported French flannel and Swiss silk detached soft collars, $2 values, our price $1.15. Kelley's Corner, Clark and Jackson-blvd.

TIES—Another great sale of knitted and cut silk 50c neckwear at 25c. Parker A. Jenks, 129 W. Washington-st.

MEN'S TAILOR MADE SUITS.

CUT OUT THIS AD—Worth $5 on ordering suit this week. Established 1889. A. E. Croft, 207 Chicago Opera House Block.

MEISENER BROS.—$30 made to order suits are real bargains. Charge accounts solicited. Suite 806, 202 S. Clark-st.

REMEMBER—$15 for a suit to order, just as good as $25 suit. Fit-Rite Tailors, Madison and Halsted, over bank.

SAVE the retailer's profit.
$15 buys a $25 suit made to order by wholesale custom tailors.
Western Worsted Mills Co., 125 S. Market-st.

SUITS—Owing to the backward season, all our $35.00, $40.00, and $45.00 suits reduced to $28.50. Same workmanship and quality of goods guaranteed.
Irving H. Vendig,
The Tailor,
118 W. Madison-st., Brevoort Hotel.

SUITS—Special for this week; American Woolen Co. blue serge coat and trousers, $20.00; regular $30.00 value; strictly hand tailored to measure. The Brunswick-Keith Co., Fort Dearborn Bldg. Fourth Floor.

SUITS—Are you in the market for a bargain? Try a Lewis Wald $35 suit, the best ever offered; remember these are much higher priced goods. Lewis Wald, 57 E. Jackson-blvd., Suite 708.

SUITS—We're specializing now—Two piece suit, $25; big value; perfect fit. Huchberger Bros., 219 S. Dearborn-st., Suite 201.

SUITS—Don't be a ready made man when $20 buys a suit made to your measure. 4,000 styles. Cogdal, Stearns & Co., 105 S. Dearborn, R. 408.

SUITS—Ground floor space comes high; why help pay it when you buy a suit? See A. S. Conklin & Co., 11th floor, 19 S. 5th-av., Wholesale Tailors.

THE SERGE THAT STOOD THE TEST—Made specially for us; No. 135; price $25. Guaranteed the best in the city for the money.
Cohn Bros.,
Leading West Side Tailors,
848 W. Madison-st.

MILLINERY.

FRENCH PLUMES—$12 value for only $5.75. The Feather Mfg. Co., 36 S. Michigan-av., corner Monroe.

GENUINE PANAMAS—Trimmed, $5 to $10; beautiful ostrich fancies, $3 to $5. The Elite Hat Shop, 1228 Masonic Temple.

HATS—Spring and summer; exquisite $4, $4.50, and $5 values at $3.50. Make a selection and be convinced of the quality. Renski, 4354 Wentworth-av.

HATS—An elegant line of spring millinery on display at your own price. Elliott, 1205 E. 63d-st. Phone Hyde Park 896.

HATS—$5; closing out early styles; values $8.00 to $12.00. Co-Operative Shop, Suite 712, 81 E. Madison, cor. Michigan-blvd.

HATS—Come early and avoid the rush. For one week only, the most beautiful flower hats for $1.00. H. N. Goldberg, 737-717 W. 12th-st.

SAMPLE HAT—With original tags values up to $6 for quick selling at $1.00. Get busy. Anscher Millinery, 1360 Milwaukee-av., corner Wood-st.

STYLISH BARGAINS—ANY LADIES' TRIMMED summer hat, $2.50; worth $8 to $20. S. M. Silverman & Co., Suite 614, 81 E. Madison-st., cor. Michigan-av.

OPTICAL GOODS.

OUR SCIENTIFICALLY FITTED eyeglasses give perfect satisfaction; guaranteed. Schroeder, 96 Milwaukee-av., Chicago. We occupy entire 2d floor.

PLUMBING SUPPLIES.

ONE PIECE 20x30 sink drain board and backs, all in one, the latest and most sanitary sink made, $16.50. The pioneers, selling plumbing and steam goods to the customers. John Hardin Co., 4549 Cottage Grove-av., Chicago.

PLUMBING SUPPLIES—At wholesale prices. American Plumbing Supply Co., 21 E. Van Buren-st., near State.

SPORTING GOODS.

BASEBALL SHOES—Special today, $6 values, $4; $4.50 values, $3.25; $4.25 values, $3; $2.50 values, $2. The Golf Shop, 61 E. Monroe-st.

FIELDERS' GLOVES—Regular price, $1.25. Our price, for today only, 85c. Moore & Evans, 40 S. Wabash-av.

FISHING RODS—$2.00 steel rods for $1.25. Baseball shoes, regular price $3.00, for $2.25. National Sportsman Store, 22 W. Washington-st.

MOTORCYCLES—Pope, Excelsior, Emblem, Read Kings, $165 and up. $3.00 baseball shoes, $1.98. $1.00 ball, 69c. Ball bearing skates, 99c. Brown Music Co., 9119 Commercial-av., South Chicago.

"THE EVANS" CANDY WHEEL—Best ever sold. Price this week, $10. Our new 1912 and 1913 catalogue mailed free to all who ask for it. H. C. Evans & Co., 75 W. Van Buren-st.

STATIONERY & OFFICE SUPPLIES.

CARBON COPY SHEETS—75c per M.; carried in twelve colors. The L. M. Stationery Co., Harrison 2732. 506 S. Dearborn-st.

RUBBER STAMPS—6 wheel numbering machine, $5; check protectors. Tel. Franklin 3910. Thompson-Sheras Co., 166 Madison-st.

WALL PAPER AND PAINTS.

LINOLEUM LUSTRE restores old oilcloth and linoleum like new. Quarts, 85 cents. Everything in the paint line. Geo. E. Watson Co., 62 W. Lake, near Clark.

MIXED PAINTS—$1.15 per gallon. Kramer Bros., 547 E. [illegible]

OUR SPECIAL REDUCTION IN WALL PAPER will continue during May and June. Get our prices first. Robertson & Co., 1141 W. Madison-st. [illegible]

WALL PAPER—Special sale of all patterns, 20c and 25c grades at 15c; 10c and 15c qualities at 5c and 7c. Koehsel Bros., 3122 S. State-st. Phone Douglas 2315.

WINES AND LIQUORS.

AA OLD CALIF. PORT AND SHERRY, the gal.; Kentucky Bourbon and Rye, $1.90 per gal. West 819. J. Frank & Sons, 1751 W. Madison.

BRIAR RIDGE WHISKY—Full quart, 85c. Port or Sherry Wine, $1.00 a gallon. 7 So. Paulina, cor. Madison. West 119.

CALIFORNIA BRANDY—10 years old. C. & S. Bourbon or Rye, bottle, 85c. Hennessy Brandy, bottle, $1.30. Old Rose Distilling Co., 13 stores in Chicago. All one phone. [illegible]

CHARLOTTE BRAND WINES—Claret, ports, and sherry at $1 gal. Co., 3438 N. Halsted-st. Graceland [illegible]

HOT WEATHER DRINKS—Claret, Port, sherry; good for lemonade, $1 gal. [illegible] Sons, 5048 Evanston-av. Edgewater [illegible]

B. F. HA[...] AID FO[...]

Illinois Ba[...] Good to [...] Co[...]

ADDS TO [...]

America Far[...] tries in [...] Ag[...]

Postlew[...] Under[...] Phone W[...]

The cost of a Gol[...] is less. But they [...] conducted funera[...] West Side, North [...] and all Suburbs. [...] vexations. Your [...] tion.

1867 Ogde[...]

B. F. HARRIS ASKS AID FOR FARMERS

Illinois Banker Tells Kansans Good to Be Gained by Co-Operation.

ADDS TO WORLD WEALTH.

America Far Behind Other Countries in Expert Work of Agriculture.

Topeka, Kas., May 24.—[Special.]—Coöperation between farmers and bankers for the improvement of farming conditions, leading to betterment of national affairs, was urged here today by B. F. Harris, president of the Illinois Bankers' association, speaking before the Kansas Bankers' association.

His program is fourfold. He would have the state and the federal government work together for the construction of goods roads in the agricultural communities. He wants greater heed paid to rural education, particularly as regards scientific agricultural education in the smallest district schools. He wants the farm demonstration work carried on in such a way that American acres will produce their full capacity of grain, adding many times to the annual return of farm products. He wants the farmers to coöperate as do the industrial leaders. All four aims, he says, are possible of attainment, and he laid responsibility as much at the door of the banker as anywhere else.

"The banker must begin to take interest in other people—as well as from them," Mr. Harris said. "Whatever we do in life we do for ourselves. The banker and the farmer go hand in hand, and our first effort in the matter of public welfare should be in agriculture and the problems of rural life. There is no greater work to do.

Farmer Begins to Advance.

"It has been said that until this generation the farmer has never known what he was doing nor why he did it. He has done his work according to signs and omens, largely by guess and faith. From the beginning until our own day he has never been a master of his craft.

"The wheat crop of the country averages 14 bushels to the acre, while several countries in Europe, on 1,000 year farm land, average 26 to 40 bushels.

"An average increase of five bushels to the acre will add $250,000 to $1,000,000 annually to the wealth of every county in Illinois. One bushel increase on all improved agricultural land in the country would require 11,500 extra trains of fifty cars each to transport. An 80 bushel corn crop will make more net profit in one year than a 50 bushel average for four years, for 40 bushels yearly is required to come out even on high priced land."

Other Countries Do Better.

Mr. Harris cited what foreign countries are doing, and what some of the more advanced states have done to foster agricultural improvement. He said the cost of living was vitally concerned; that this was not entirely a matter of supply and demand, but that it is concerned with too many middle men and the expense of marketing products. The cost of living in America, he said, is 11 cents on a dollar greater than that in Europe.

DEATHS.

AKER—John Aker, May 23, 1912, aged 63 years. Funeral from the Western Casket and Undertaking company's chapel, Michigan-blvd. and Randolph-st., Saturday, May 25, at 12 o'clock, by cars to Arlington cemetery.

CARROLL—James R. Carroll, at St. Anthony's hospital, May 23; brother of Thomas, Andrew, John, Edward, Mrs. Mary Gorham of Rochester, Wis., and Mrs. Jane Morrin of Omaha, Neb. Burial at Brighton, Wis., Monday, May 27. Train leaves Union depot at 11:30 a. m.

DINSEN—Hattie Dinsen, nee Carstensen, May 23, 1912, aged 55 years 2 months, beloved wife of Hans Dinsen, mother of Anna and Mata Dinsen, Christopher and John H. Brothersen, sister of Marie Thomsen, Dora Jensen, Christina Jensen, Christ Carstensen. Funeral from her late residence, 6618 Champlain-av., Sunday, 3 p. m. Burial at Oakwoods.

DEWEY—Mrs. Grace Hickman Dewey, aged 54 years, beloved wife of Dr. James R. Dewey, Thursday morning, May 23, of cerebral hemorrhage. Funeral service Lake Bluff Methodist Episcopal church, Sunday, at 1:30 p. m., May 26; interment Graceland cemetery.

ERTZ—Louisa Ertz. Funeral from the Hursen funeral chapel, 2346 W. Madison-st., Saturday

GRAY—Homer H. Gray, May 23, 1912, aged 32 years. Funeral from Western Casket and Undertaking company's chapel, Michigan-blvd. and Randolph-st. Interment at Piqua, O.

HAMMOND—F. H. Hammond, aged 55 years, at his residence, 520 Clinton-av., Oak Park, May 23, 1912; beloved husband of Elizabeth M. Hammond and father of Mabel L. and Katherine M. Hammond. Services Saturday, May 25, at 1 p. m., at Grace church, Lake-st., Oak Park. Burial at Rosehill; private.

HILTON—Jennie Hilton, May 24, 1912, aged 61 years. Funeral from the Western Casket and Undertaking company's chapel, Michigan-blvd. and Randolph-st. Interment at Madison, Wis.

LANTERMAN—Elizabeth B. Lanterman, aged 9 years 4 months, May 23, at her residence, 3144 S. St. Louis-av. Funeral Saturday, May 25, at 2:30 o'clock, from the Congregational church, Central Park-av. and 23d-st. Interment Forest Home cemetery.

MILLER—Mrs. Mary A. Miller, Thursday, May 23, at 6 p. m., mother of the late C. F. B. Miller. Funeral services will be held at her late residence, 9931 Longwood-blvd., on Sunday, May 26, at 2 p. m.

OSTRAND—Arthur A. Ostrand, May 22, aged 27 years, beloved son of Charles Ostrand, brother of Fred, Edward, and Helen. Funeral Saturday, at 2 p. m., from late residence, 6521 Perry-st. Interment at Graceland.

PETERSON—Nellie J. Peterson, May 23, 1912, beloved daughter of P. Peterson and fond sister of J. J. Peterson. Funeral Sunday, at 10:30 a. m., from 3823 Calumet-av., to Holy Angels' church, carriages to Mount Olivet.

PICK—Mrs. M. Pick, May 24, aged 30 years. Funeral Sunday, 11:30 a. m., from Northwestern railroad station. Burial at Milwaukee. Muskegon and Milwaukee papers please copy.

RINGLEY—Mary Ann Ringley, nee Griffith, beloved wife of James, fond mother of Mrs. George Watson and James Ringley, daughter of Patrick and sister of John, William, Honora, and Sarah Griffith of Fox Lake, Wis. Funeral Saturday, May 25, at 9:30 a. m., from late residence, [illegible] Harrison-st., to Our Lady of Sorrows' church, where solemn high mass will be celebrated. Carriages to Mount Carmel. Member of Altar society of Our Lady of Sorrows parish. Fox Lake [Wis.] papers please copy.

SCHMIDT—Lorenz Schmidt, old veteran fireman, member Chicago fire department, member of Mutual Aid and Benevolent association, passed into eternal rest May 23, 1912, aged 66 years 5 mo., beloved husband of Elizabeth Schmidt, nee Hesse; father of Mrs. Harry Murray, John, Frank, Mrs. Charles Martin, Mrs. Robert Winders, Mrs. Carl Garner. Funeral Sunday, May 26, at 2:30 p. m., from his late residence, 417 E. 29th-st. Burial at Oakwoods cemetery.

STAHL—Robert G. Stahl, beloved father of Mrs. Jessie W. Rowe, nee Emma Stahl, husband of the late Emma A. Stahl, nee Krueger, brother of Mrs. Emma O. Haas, Dr. Frederick W. Stahl, Dr. Frank A. Stahl, and Dr. John G. Stahl. Member Union Park Lodge No. 610, A. F. & A. M.; York chapter, No. 148, R. A. M.; St. Bernard commandery, No. 35; Medinah Temple, and La Salle Council No. 368, National Union. Funeral Sunday at 1 p. m. from late residence, [illegible] S. Lawndale-av. Masonic service at West Side Masonic temple, at 2 p. m., Oakley-blvd. and Monroe-st. Interment at Waldheim. Memphis, Tenn., and Little Rock, Ark., papers please copy.

Postlewait Golden Rule Undertaking
Phone West 250
The cost of a Golden Rule funeral is less. But they are the perfectly conducted funerals of Chicago. West Side, North Side, South Side and all Suburbs. No delays, no vexations. Your perfect satisfaction.
1867 Ogden Avenue

TERMS OF SUBSCRIPTION.
ORDERS FOR MAIL SUBSCRIPTIONS MUST BE ACCOMPANIED BY REMITTANCE TO COVER.
Postage paid in the United States (outside of Chicago city limits) and in Mexico:
Daily, without Sunday, one year.....$4.00
Daily, without Sunday, six months.....2.00
Daily, without Sunday, three months.....1.25
Daily, without Sunday, two months.....1.00
Daily, without Sunday, one month.....50
Daily, with Sunday, one year.....6.50
Daily, with Sunday, six months.....3.25
Daily, with Sunday, three months.....2.00
Daily, with Sunday, one month.....75
Sunday issue, one year.....2.50
Sunday issue, one month.....25
Give postoffice address in full, including county and state.
Remit by express money order, draft, or in registered letter, at our risk, to The Tribune company, publisher.
BY CARRIER IN CITY DISTRICT.
Daily [six days], per month.....30
Daily and Sunday, per month.....55
Sunday only, per month.....25

INDEX TO CLASSIFIED ADVERTISEMENTS.

AUCTION SALES.....Col. 2, page 15
AUTOMOBILES.....Col. 4, page 15
AUTO SUPPLIES, ACCESSORIES.....Col. 4, page 15
AUTOMOBILES WANTED.....Col. 4, page 15
BARGAINS.....Col. 4, page 10
BARTER AND EXCHANGE.....Col. 3, page 12
BUSINESS PERSONALS.....Col. 4, page 12
BUSINESS CHANCES.....Col. 3, page 15
BUILDING MATERIAL.....Col. 3, page 15
BOOKS AND MAGAZINES.....Col. 4, page 12
BOATS, YACHTS, ETC.....Col. 4, page 12
BICYCLES AND MOTORCYCLES.....Col. 4, page 15
BUSINESS CARDS.....Col. 7, page 13
BILLIARDS AND BOWLING.....Col. 3, page 12
BOARDING AND LODGING.....Col. 7, page 12
" " ".....Col. 1, page 13
BOARD WANTED.....Col. 1, page 13
CHURCH ANNOUNCEMENTS.....Col. 2, page 11
CASTOFF CLOTHING.....Col. 7, page 13
CAMERAS, KODAKS, ETC.....Col. 7, page 13
CEMETERIES.....Col. 2, page 11
CLOTHING, FURS, ETC.....Col. 7, page 13
CIRCULAR LETTERS, ETC.....Col. 7, page 13
CLEANERS, DYERS, ETC.....Col. 7, page 13
CONTRACTS TO LET & WANTED.....Col. 4, page 12
CLUB MEMBERSHIP.....Col. 4, page 12
DRESSMAKING AND MILLINERY.....Col. 3, page 12
DANCING SCHOOLS.....Col. 6, page 15
DOGS, BIRDS, AND POULTRY.....Col. 7, page 13
FINANCIAL.....Col. 2, page 15
GARAGES.....Col. 4, page 15
HELP WANTED—MALE.....Col. 5, page 11
" ".....Col. 1, page 12
HELP WANTED—FEMALE.....Col. 2, page 12
HOUSEHOLD GOODS.....Col. 3, page 15
HORSES AND CARRIAGES.....Col. 3, page 12
HOTELS.....Col. 1, page 13
INSTRUCTION.....Col. 6, page 15
JEWELRY, WATCHES, ETC.....Col. 4, page 12
LEASEHOLDS.....Col. 2, page 15
LEGAL NOTICES & PROPOSALS.....Col. 3, page 12
LAWYERS.....Col. 2, page 15
LOST AND FOUND.....Col. 4, page 12
LIFE INS. LOANS & INVESTM'TS.....Col. 7, page 13
MACHINERY AND TOOLS.....Col. 2, page 15
MOTORCYCLES AND BICYCLES.....Col. 4, page 15
MONUMENTS.....Col. 2, page 11
MUSICAL INSTRUMENTS.....Col. 6, page 15
MUSICAL AND DRAMATIC.....Col. 6, page 15
MORTGAGES FOR SALE.....Col. 2, page 15
OPTICIANS.....Col. 7, page 13
PARTNERS WANTED.....Col. 4, page 15
PATENTS, PATENT ATTORNEYS.....Col. 4, page 15
PRINTING, ENGRAV'G, BINDING.....Col. 4, page 12
PLUMBING & LIGHT FIXTURES.....Col. 4, page 12
PERSONAL.....Col. 4, page 12
PENSIONS.....Col. 4, page 12
PERSONAL PROPERTY LOANS.....Col. 7, page 13
ROOMMATES.....Col. 1, page 13
REAL ESTATE—CENTRAL.....Col. 1, page 14
REAL ESTATE—SOUTH SIDE.....Col. 1, page 14
REAL ESTATE—WEST SIDE.....Col. 2, page 14
REAL ESTATE—NORTH SIDE.....Col. 2, page 14
REAL ESTATE—NORTHWEST.....Col. 4, page 14
REAL ESTATE—MFG. PROPERTY.....Col. 4, page 14
REAL ESTATE—SUB'N—SOUTH.....Col. 4, page 14
REAL ESTATE—SUB'N—WEST.....Col. 4, page 14
REAL ESTATE—SUB'N—NORTH.....Col. 4, page 14
REAL ESTATE—OAK PK., AUSTIN.....Col. 5, page 14
REAL ESTATE—OTHER CITIES.....Col. 6, page 14
REAL ESTATE—SUM. RESORTS.....Col. 6, page 14
REAL ESTATE—FARM LANDS.....Col. 6, page 14
REAL ESTATE—FRUIT LANDS.....Col. 7, page 14
REAL ESTATE—COUNTRY.....Col. 7, page 14
REAL ESTATE—TIMBER & COAL.....Col. 7, page 14
REAL ESTATE WANTED.....Col. 7, page 14
" " ".....Col. 1, page 15
REAL ESTATE TO EXCHANGE.....Col. 1, page 15
REAL ESTATE LOANS.....Col. 2, page 15
SITUATIONS WANTED—MALE.....Col. 3, page 11
SITUATIONS WANTED—FEMALE.....Col. 5, page 11
SAFES.....Col. 7, page 13
STORE AND OFFICE FIXTURES.....Col. 7, page 13
SEWING MACHINES.....Col. 4, page 12
SPORTING GOODS.....Col. 4, page 12
STOCKS AND BONDS.....Col. 7, page 13
STORAGE, CART'G, FORWARD'G.....Col. 2, page 15
STEAMSHIP LINES.....Col. 6, page 15
TO LEASE.....Col. 2, page 15
TO RENT—ROOMS.....Col. 5, page 12
TO RENT—HOUSEKPG. ROOMS.....Col. 7, page 12
TO RENT—HOUSES.....Col. 1, page 13
TO RENT—FURNISHED HOUSES.....Col. 2, page 13
TO RENT—COT'GES, SUM. RES'TS.....Col. 2, page 13
TO RENT—FLATS.....Col. 2, page 13
TO RENT—FURNISHED FLATS.....Col. 4, page 13
TO RENT—STORES.....Col. 5, page 13
TO RENT—OFFICES & STUDIOS.....Col. 5, page 13
TO RENT—MANFG. PROPERTY.....Col. 5, page 13
TO RENT—FLOORS AND LOFTS.....Col. 6, page 13
TO RENT—BUILDINGS.....Col. 6, page 13
TO RENT—HALLS.....Col. 7, page 13
TO RENT—HOTELS.....Col. 6, page 13
TO RENT—BARNS & GARAGES.....Col. 7, page 13
TO RENT—MISCELLANEOUS.....Col. 7, page 13
TRADE SCHOOLS.....Col. 2, page 12
" ".....Col. 3, page 12
TALKING MACHINES.....Col. 4, page 12
TRUSSES, ETC.....Col. 4, page 12
TYPEWRITERS AND SUPPLIES.....Col. 4, page 15
UNDERTAKERS.....Col. 2, page 11
WANTED—ROOMS.....Col. 7, page 12
WANTED—HOUSES.....Col. 2, page 13
WANTED—FLATS.....Col. 5, page 13
WANTED—AT SUM'R RESORTS.....Col. 2, page 13

DEATHS.

SLOCUM—William J. Slocum, at Oak Forest, are 63 years. Funeral from Postlewait's chapel, 1807 Ogden-av. Interment at St. Louis.

THORSSON—Anna Thorsson, May 22, 1912, age 72 years, beloved wife of the late Matts Thorsson, mother of Thora Nils, Herman, Olof and Hannah Thorsson, Mrs. Marie Mauritzson, and Mrs. Bertha Jacobson. Funeral Sunday at 1 p. m. from her late residence, 1343 Wells-st., to the Swedish Immanuel Lutheran church, cor. Sedgwick and Hobbie-sts., 2 p. m. Interment Graceland.

VINCENT—Emer S. Vincent, May 24, 4 a. m., age 72 years 7 months, beloved husband of Clara, nee Pesch, father of Harry A., George A., Ruth L. Vincent, and Mrs. M. W. France. Funeral Sunday, May 26, 2:30 p. m., from chapel, Rosehill cemetery. Prospect and Utica, N. Y., papers please copy.

WELTER—William Welter, aged 78 years, May 23, 1912, beloved husband of Margaret and father of John N., Nicholas, Mrs. P. Schumer, Mrs. F. Wiltgen, and Mrs. J. N. Weiland. Funeral from 748 Asbury-av., Evanston, Monday, 9:30 a. m., to St. Nicholas church, thence to St. Henry's cemetery.

CHURCH ANNOUNCEMENTS.

Immanuel Baptist Church,
2320 MICHIGAN-AV.
REV. JOHNSTONE MYERS
will preach at all the services.
Subject, 11 a. m.: "Our Monuments."
Subject, 8 p. m.: "The Greatest Battle."
THE PEOPLE'S CHURCH.

Second Presbyterian Church,
COR. 20TH-ST. AND MICHIGAN-AV.
REV. JOHN BALCOM SHAW
WILL PREACH AT BOTH
10:30 A. M. and 7:45 P. M. SERVICES.

THE MOODY CHURCH,
Cor. La Salle and West Chicago-avs.
REV. CHAS. INWOOD
OF LONDON, ENGLAND,
REPRESENTATIVE OF
THE EVANGELICAL UNION OF
SOUTH AMERICA.
Will preach at 10:30 a. m. and 7:30 p. m.
Regular monthly song service in the evening.
LARGE CHORUS CHOIR
Under the direction of Dr. D. B. Towner.
Everybody welcome. Seats free.

CEMETERIES.

ELMWOOD CEMETERY, GRAND-AV. AND N. Seventy-sixth-av. — Largest cemetery near Chicago. Family lots, $37 and up. Monthly payments. Take Grand-av. car, marked 72d-av. Cemetery auto bus through grounds. Write for booklet. City office, 160 N. Fifth-av.

UNDERTAKERS.

A. B. RUSS & CO., ESTABLISHED 1874, 709 E. 47th-st. Phone Oak. 86.

MONUMENTS.

CHAS. G. BLAKE & CO., 719 WOMAN'S TEMple. Reliable makers of mon'ts, mausoleums.

SITUATIONS WANTED—MALE.

Bookkeepers and Clerks.

SITUATION WANTED—FRENCH-GERMAN, who masters English, German, and French; several years' experience of governess and school work; splendid references; as tutor, governess, or traveling companion. E. HOPPE, Y. W. C. A. Building, Michigan-av.

SITUATION WANTED—PERSONAL INJURY adjuster with large corporation, has had years of experience with insurance Co. and other corporations and admitted to the bar. Address A 229, Tribune.

SITUATION WANTED—YOUNG MAN, AMbitious to succeed, experienced, with ability to make good, desires position with a firm where hard work and strict attention to business is appreciated. Address X 200, Tribune.

SITUATION WANTED—IN REAL ESTATE AND building office; experienced bookkeeper, office man, and salesman; can read plans; would invest small amount if association proved satisfactory to both. Address B 74, Tribune.

SITUATION WANTED—YOUNG MAN, EXCELlent knowledge in bookkeeping, corresponding, general office; is looking for steady position; ref. Address A 148, Tribune.

SITUATION WANTED—BOOKKEEPER AND expert accountant, cashier, or office manager; best references; salary less important than good opening. GAS JR., 1315 Cornelia-av.

SITUATION WANTED—BOOKKEEPER OR stenographer, several years' experience; capable of taking charge set books; legal experience. Aldine 2498.

SITUATION WANTED—BY EXPERIENCED bookkeeper and accountant; with progressive firm where good work and strict attention to business will be appreciated. Address B 406, Tribune.

SITUATION WANTED—BOOKKEEPER, 35; 2 years employed with large brewery, as ledgerman; monthly trial balance. Address B 408, Tribune.

SITUATION WANTED—YOUNG MAN 23 YRS. of age, now in charge of traffic and claim dept. large concern; best of references. Address B 459, Tribune.

SITUATION WANTED—HOTEL CLERK, 27; exp.; has been employed in France, Germany, Italy, England; excellent references. Address B 86, Tribune.

SITUATION WANTED—THOROUGHLY COMpetent collector, credit investigator, tracer, chattel mortgage, appraiser; age 23; capable to get results. Address B 504, Tribune.

SITUATION WANTED—BY EXPERIENCED bookkeeper and stenographer; able to take entire charge of office; age 25; at present employed. Address B 419, Tribune.

SITUATION WANTED — ASSISTANT BOOKkeeper and general office clerk; age 19; 2 years' exp.; A1 refs. Address A 537, Tribune.

SITUATION WANTED—SHIPPING CLERK, over 8 years with one house; sober, reliable, age 42; ref. Address X 189, Tribune.

SITUATION WANTED—YOUNG MAN; CLERical work; exp. and best refs. Address A 598, Tribune.

SITUATION WANTED—EXP. BOOKKEEPER has few afternoons open weekly; can keep full set of books. Address A 426, Tribune.

SITUATION WANTED—BOOKKEEPER-CASHier; competent, reliable young man; good refs.; bond. Address B 154, Tribune.

SITUATION WANTED—YOUNG MAN, 25, DEsires a clerical position; best ref. Address B W 226, Tribune.

SITUATION WANTED — YOUNG MAN, COLlege education, as collector. A1 ref. Address X 234, Tribune.

SITUATION WANTED—SMALL SETS OPENED and kept in spare time. Central 206.

SITUATION WANTED—GROCERY CLERK; 4½ yrs.' exp.; first class refs. Address X 148, Tribune.

SITUATION WANTED—BY D. E. BKPR., EXP.; full set books; bonded. Address B 275, Tribune.

Accountants and Auditors.

SITUATION WANTED — BOOKS AUDITED, opened, closed, balanced; small sets kept; skilled services. Address L. BACON WEBBER, 29 S. La Salle-st.

SITUATION WANTED — I AUDIT, SYSTEMAtize, open, close, keep small sets, etc.; anywhere; reasonable. McENROE, 105 W. Monroe. Cent 3625.

SITUATION WANTED—EXPERT WILL AUDIT, open, close, balance, systematize books. Spengler, 5421 Greenwood-av. Tel. Hyde Park 4617.

Executives and Managers.

TO BIG RETAILERS, TO MANUFACTURERS.

A high grade man of broad and successful experience as sales and advertising executive—a practical business builder with demonstrated ability to produce results—invites correspondence with view to securing his services.

An exceptional opportunity to strengthen your organization with an aggressive man who is expert in both retail and wholesale sales promotion. Address F P 170, Tribune.

SITUATION WANTED—ADVERTISING MAN, office manager, correspondent; experienced in preparing sales copy, correspondence, buying engravings, printing, and advertising. Address B 561, Tribune.

SITUATION WANTED — OFFICE MANAGER, familiar bookkeeping, cost, good correspondent and executive; salary reas. Address A 393, Tribune.

Salesmen, Solicitors, Etc.

SITUATION WANTED—HIGH GRADE SPEcialty salesman seeks permanent connection with reliable concern; have successfully marketed new products; highest quality credentials. Address X 244, Tribune.

SITUATION WANTED — AS TRAVELING salesman or collector, city or country, by young man, with some experience; will accept position with large firm with chance for advancement. Phone Normal 6356.

SITUATION WANTED — AMBITIOUS MAN with office desires to represent manufacturer in Chicago and vicinity; have a good record and can furnish best reference. Address B 84, Tribune.

SITUATION WANTED—SALESMAN, TRAVELing; 2 yrs. road exp.; educated, convincing talker, central west or eastern territory. Address X 296, Tribune.

SITUATION WANTED—BY MAN OF 30 AS salesman or executive; thoroughly experienced in office furniture; salary $1,500. Address B 269, Tribune.

SITUATION WANTED—WOULD LIKE TO COMmunicate with mfrs. who desire their line represented in Missouri and Iowa. Will handle on commission basis. Address B 362, Tribune.

SITUATION WANTED—YOUNG MAN, AGE 27, 5 years selling exp., including milk and insurance business; permanent position. Address B 173, Tribune.

SITUATION WANTED—SALESMAN WANTS side line calling on drug stores, garages, 5c-10c theaters, manufactories, and factories. Address A 416, Tribune.

SITUATION WANTED—HUSTLER, 6 YEARS' selling experience, to retail milk, tea, and coffee, etc.; age 28. Address B 316, Tribune.

SITUATION WANTED—ROAD SALESMAN; good side line, on com. Address A 353, Tribune.

SITUATION WANTED — BY EXPERIENCED salesman, city or road. Address B 266, Tribune.

Professions and Trades.

SITUATION WANTED—WITH REAL ESTATE, loan, or bond company, by young lawyer of good standing, large acquaintance, and having $20,000 or more to invest in the employer's business after a sufficient period of apprenticeship, circumstances and opportunity being favorable. Address B 407, Tribune.

SITUATION WANTED—COMPETENT GARdener; long experience; ref.; age 38; single. Address GARDNER, care Mr. Couch, Golf, Ill. Tel. Evanston 2090.

SITUATION WANTED — ARCH. DRAFTSMAN; tech. grad.; six mo. office exp.; neat and rapid tracer and letterer; salary exp., $18. Address X 64, Tribune.

SITUATION WANTED—DRAFTSMAN, 10 YRS.' exp. on tools, jigs, fixtures, and gen. machinery as designer; first class man. Address A 563, Tribune.

SITUATION WANTED—YOUNG FRENCHMAN, private family, gardener; interested care of horses. Address W 422, Tribune.

SITUATION WANTED—A1 TRACER AND LETterer, structural and mech. drawing; ref. Address A 266, Tribune.

SITUATION WANTED—COOK, JAPANESE; summer resort, hotel, restaurant, city or country. 3200 Calumet-av. NISHIHARA.

SITUATION WANTED — MECHANICAL ENGIneer, expert designer, inventor intricate special and automatic machinery. Address B 153, Tribune.

SITUATION WANTED — BY A FIRST CLASS colored man; single; as a cook on private car or club. Address H. E. E., 3819 Wabash-av.

SITUATION WANTED—COMPETENT GARdener; single; no housework; refs. Address B 562, Tribune.

SITUATION WANTED—ENGINEER, A1 MEchanic; 28 years, Am.; loop experience. Address B 370, Tribune.

SITUATION WANTED — ENGINEER; ECOnomical, reliable; electric, steam; repairs; 17 yrs.' exp. Address X 146, Tribune.

SITUATION WANTED — BY A1 ELECTRICIAN, 7 yrs.' exp.; can handle plant; at present emp.; desire change; best ref. Address X 256, Tribune.

SITUATION WANTED—ENGINEER; GOOD ref.; factory or loop; 6 yrs. in last place. Address X 155, Tribune.

SITUATION WANTED—PHYSICIAN, AGE 38; Illinois registration; any general medical work. Address B T 180, Tribune.

SITUATION WANTED—PAPER CUTTER AND bookbinder. Address B 155, Tribune.

SITUATION WANTED — BY A PRACTICAL steamfitter and plumber. Address X 472, Tribune.

Farm Help.

SITUATION WANTED — BY A SINGLE MIDdle aged, sober, experienced, practical dairy man; either as farm manager or herdsman; 6 years in last place. C. R. LANE, Crystal Lake, Ill.

House Servants.

SITUATION WANTED—JAPANESE; ESPEcially economical cook; references, best family, willing to travel, to do chop suey; no laundry. K. SKY, 3200 Calumet-av.

SITUATIONS WANTED—MAN AND WIFE; man all around man; wife good cook; ref.; city or country. Address A 208, Tribune.

SITUATION WANTED—AUSTRIAN, SINGLE; speaks 6 languages; refs.; as butler. L. STEINER, 129 N. Germania-pl.

SITUATION WANTED—1ST CLASS COLORED houseman and butler. MOORE. Aldine 775, 3608 State-st.

SITUATION WANTED — EXP. COL. MAN AS cook, butler, or general work; family or bachelor apt.; refs. Address X 406, Tribune.

SITUATION WANTED—BY YOUNG MAN, AS houseman; experienced, sober, and industrious; will leave city. Address B 171, Tribune.

SITUATION WANTED—JAP. BUTLER OR VAlet; wages $50 up; best ref. GEO., 3200 Calumet-av.

SITUATION WANTED — YOUNG JAPANESE; general housework. Address B 203, Tribune.

SITUATIONS WANTED—MALE.

House Servants.

SITUATION WANTED—JAPANESE EXPERIenced cook, butler, or general housework; neat, willing; speaks good English; best references. N. K., 2917 Prairie-av.

SITUATION WANTED — YOUNG, UPRIGHT Japanese as butler or valet; long experience; good reference; good English; trustworthy, etc.; wages at least $50. ANDA, 3338 Vernon-av.

SITUATION WANTED—MAN AND WIFE, MIDdle aged, expert couple wish to take care of club or summer resort. Address A S 761, Tribune, Northwest Branch.

SITUATION WANTED—HOUSEMAN, SINGLE, and general work; private place; care automobile; ref. Address X 556, Tribune.

SITUATION WANTED—EXPERIENCED ENGlish butler; good references. HERBERT ENEFER, 337 Loomis-st.

Coachmen, Teamsters, Chauffeurs, Etc.

SITUATION WANTED—COACHMAN OR GENeral man on gentleman's country estate; familiar with care of lawn and garden; married; American; can furnish good references. Address L. C. W., 1126 Fullerton-av., Chicago. Phone Diversey 9330.

SITUATION WANTED — AS CHAUFFEUR, BY young single man, either private car or truck, careful and sane driver, can keep any make of car in good repair; have all licenses and can furnish the best of refs.; do not smoke or drink. Address X 558, Tribune.

SITUATION WANTED—CHAUFFEUR, SWEDish, married, first class mechanic, careful driver, wishes steady position, country or city; 4 yrs. with last employer; excellent refs.; wife as waitress or chambermaid if wanted. J. K. JENSEN, 110 W. Oak-st.

SITUATION WANTED — AS CHAUFFEUR, BY a young Greek, age 23, careful driver, either priv. car, taxi or truck; do own repairing; have city and state license; no smoker or drinker; best refs. Address B 61, Tribune.

SITUATION WANTED—BY LICENSED CHAUFfeur, Swedish, single, age 22, 6 yrs. driving and shop exp.; can take care of any motorboat and gas engine; do not use liquor; willing to go anywhere. Address X 119, Tribune.

SITUATION WANTED—BY YOUNG MARRIED man, as chauffeur in private family; 10 years' experience on all cars; will go anywhere and am not afraid of work. Address H. H., Apt. 12, 3505 Indiana-av.

SITUATION WANTED—COACHMAN, EXPERIenced, good driver and caretaker, garden and general housework; A1 refs. Address A 442, Tribune.

SITUATION WANTED — CHAUFFEUR; SINgle; 1 year's exper.; age 27; can do all repairs; not afraid of work; best city refs.; Swedish. Address 3443 N. Halsted-st. Phone Wellington 8959.

SITUATION WANTED — CHAUFFEUR, 23; Swedish; reliable; 4 yrs.' exp. on autos, gasoline launches; all repairs; ref.; leave city. Address A 274, Tribune.

SITUATION WANTED — CHAUFFEUR, 27, LIcensed; some exp.; careful driver; do repairs; strictly sober; steady; do other work; accept low wages for exp. Address X 138, Tribune.

SITUATION WANTED—AS CHAUFFEUR, BY young man, single; experienced, careful driver; can do own repairs; willing to work around house; will leave city. Address X 434, Tribune.

SITUATION WANTED — BY AUTOMOBILE draftsman and mechanic as chauffeur for private family; will do outdoor work about a house; refs. Address A 524, Tribune.

SITUATION WANTED — CHAUFFEUR; OPERate and repair any gasoline car; sober, reliable; ref. H. JOHNSON, 1630 Michigan-av., Phone 4070 Calumet.

SITUATION WANTED — CHAUFFEUR, SIX years' private and shop experience; polite, very careful. 4504 Cottage Grove-av. Phone Kenwood 541.

SITUATION WANTED—CHAUFFEUR; UNderstands house and garden work; good refs.; shop and road; single, willing, obliging, licensed; city or country. Address B 158, Tribune.

SITUATION WANTED—CHAUFFEUR, 28, LIcensed; $15 week; refs.; repairs, careful, strictly sober; do other work; private or truck; city or outside. Address A 365, Tribune.

SITUATION WANTED — CHAUFFEUR, 24 YRS. old, married, employed; 5 years' exp.; with present employer 15 months; best of refs. Address X 192, Tribune.

SITUATION WANTED—COL. CHAUFFEUR, 30, private car; careful driver; can make all repairs; 3 years' exp.; no objection to other work; best ref. JOHNSTON, 5143 Lake-av.

SITUATION WANTED—CHAUFFEUR, AGE 25, single, 3 years' experience, careful driver, repairer, good refs. Address 1211 E. 47th-st. Oakland 2302.

SITUATION WANTED—CHAUFFEUR; YOUNG German; exp. driver; ref.; reliable, honest, industrious; work around house; city or country. Address A 579, Tribune.

SITUATION WANTED — AS CHAUFFEUR OR repair man [Swedish], in country or city; 7 years' exp. in driving and mechanical work. Address A 51, Tribune.

SITUATION WANTED—YOUNG MAN, FIRST part of June, to drive and care for auto or as a good horseman; go any where. Young Swede, Box 208, Western Springs, Ill.

SITUATION WANTED—CHAUFFEUR; GOOD careful driver; expert mechanic; sober, honest, reliable; A1 reference. LARSEN, Phone Calumet 3670.

SITUATION WANTED — CHAUFFEUR; 2 YRS.' exp.; drive any car; best refs. S. STEVENS, 1037 N. Clark-st.

SITUATION WANTED — CHAUFFEUR WITH first class refs.; own repairs; married; no children. Address B 431, Tribune.

SITUATION WANTED—LICENSED CHAUFfeur, single and exp.; private family North Side pfd. Address H. G. SCHLAU, 914 Wrightwood-av.

SITUATION WANTED—EXP. COL. CHAUFFEUR, steady, careful driver, sober, reliable, neat, willing worker; refs.; single, 31. Address B 62, Tribune.

SITUATION WANTED—CHAUFFEUR AND REpairman; good references. P. TOOMEY. Tel. Calumet 5025. Automatic 64886.

SITUATION WANTED—BY YOUNG MAN AS chauffeur; sober and honest; best reference. Address A 279, Tribune.

SITUATION WANTED—BY CHAUFFEUR; careful driver; do all repairs; good habits; age 22; refs. Address X 70, Tribune.

SITUATION WANTED—CHAUFFEUR; DO OWN repairing, drive truck or touring car. Phone Hyde Park 5207.

SITUATION WANTED — CHAUFFEUR, COLored man; careful driver. Phone Edgewater 8658. W. WORD.

SITUATION WANTED—CHAUFFEUR, MIDDLE age, competent and reliable; 3 years in last position; best references. Address B 53, Tribune.

SITUATION WANTED — CHAUFFEUR, EXP.; can do own repairing; can drive any car; refs. furnished. Address B 69, Tribune.

SITUATION WANTED — CHAUFFEUR; SINgle; thoroughly competent; good mechanic; first class reference. Address X 220, Tribune.

SITUATION WANTED—COL. CHAUFFEUR; private family; make own repairs; refs. G. E. HARDY, 53 W. 36th-st. Tel. Auto. 71643.

SITUATION WANTED—EXP. CHAUFFEUR, Locomobile or Packard; No. Shore pref. R. SKELTON, 913 Fletcher.

SITUATION WANTED—YOUNG SWEDE, 25, exp. driver, repairman, reliable, industrious; work around house; ref. Address A 196, Tribune.

SITUATION WANTED—COLORED CHAUFfeur will do some housework. MOORE, 775 Aldine. 3608 State-st.

SITUATION WANTED—CHAUFFEUR; 2 YRS. exp.; do own repairs; Swedish; careful driver; honest, rel.; best refs. Address A 322, Tribune.

Janitors and Porters.

SITUATION WANTED—A YOUNG COLORED man, as janitor or porter; best references. Phone Douglas 2065.

SITUATION WANTED—JANITOR, BEST CITY refs. E. ENGOLDSBY, 7005 Throop-st.

Farm Help.

SITUATION WANTED — AS FOREMAN OF farm or to take charge of country place; experience and A1 refs. Address X 188, Tribune.

Stenographers, Typists, Etc.

SITUATION WANTED — BY AN A1 STENOGRApher-correspondent; touch typewriter; good knowledge bookkeeping; 6 yrs.' exp.; h. s. graduate; age 24; capable of interviewing business men intelligently. Address A 447, Tribune.

SITUATION WANTED—STENOGRAPHER AND office assistant, 3 years' exp., desires change; sales dept. in factory, jobbing, or supply house preferred. Address A X 669, Tribune, Southwest Branch.

SITUATION WANTED—BY YOUNG MAN STEnographer; 18 yrs. 3 yrs.' exp.; $10.00; speedy and accurate. Address X 168, Tribune.

SITUATION WANTED—YOUNG MAN STENOGrapher, beginner, willing, reliable, earnest worker; mod. sal. Address X 422, Tribune.

Miscellaneous.

SITUATION WANTED—BY A YOUNG MAN, AGE 24, college graduate, was compelled to give up profession on account of ill health; if you need the services of a live wire and want a clean cut, ambitious young man address A 510, Tribune.

SITUATION WANTED—YOUNG MAN, 22, INTELLIGENT, AMBITIOUS, HIGH SCHOOL GRAD., ONE YEAR GEN. OFFICE EXP., DESIRES PERMANENT POSITION; A1 REFS. PHONE EDGE 1231. ADDRESS A 475 TRIBUNE.

SITUATION WANTED—BY JAPANESE CHEF and cook; cafe, hotel, or clubhouse; prefer summer resort; many yrs.' exp.; at present employed. Address B 511, Tribune.

SITUATION WANTED—BY YOUNG MAN, 25, college graduate. If you are in need ambitious, clean cut young man with A1 ref. address A 492, Tribune.

SITUATION WANTED—SOBER, HONEST, REliable man, 45 years, as watchman; over six years as same in last place; best of reference. Address B 63, Tribune.

SITUATION WANTED—YOUNG MAN, SCANdinavian competent masseur, attendant to gentleman going to the country or traveling. Address A 276, Tribune.

SITUATION WANTED — WILL LUBRICATE your machine, clean and polish your automobile, lamps, etc.; 1st class work guaranteed. Wm. Simson, 2039 Homer-st.

SITUATION WANTED—ADVERTISING COPY writer, correspondent, salaried salesman, or clerk; refs. given; must not necessarily be in Chicago. Address B 339, Tribune.

SITUATION WANTED—YOUNG MAN, WORKing in law office would like position working evenings after 6 p. m. Address B 145, Tribune.

SITUATION WANTED—BY AN ACTIVE, REliable middle aged man, with moderate education, and A1 ref. Address X 539, Tribune.

SITUATION WANTED — YOUNG MAN, THOROUGHLY experienced, as assistant to advertising manager or in agency. Address B 281, Tribune.

SITUATION WANTED—MARRIED MAN [35]; German; steady work any kind. Address B 182, Tribune.

SITUATION WANTED — A1 BARTENDER, long exp.; steady; best refs. Address X 444, Tribune.

SITUATION WANTED—1ST CLASS HOUSE carpenter, city or country. J. SALMONSEN, 42 N. Paulina-st.

SITUATION WANTED—RELIABLE YOUNG man, 19, will do anything. La Pina, 3132 W. Taylor-st.

SITUATION WANTED—VALET; WILL ACCOMpany party to Europe for expenses. Address B 356, Tribune.

SITUATION WANTED—NOT CLERICAL, BY law student, college graduate, for 3½ mos.; give details. Address X 134, Tribune.

SITUATION WANTED—EVENINGS, BY EDUcated young man. Address X 261, Tribune.

SITUATION WANTED—EXP. BARTENDER; not afraid of work. HARTLAUB, 2427 Racine-av.

SITUATION WANTED — MALE NURSE AT[illegible] good refs. Harrington, 4815 C[illegible]net-av.

SITUATIONS WANTED—MALE.

Miscellaneous.

SITUATION WANTED—MAY 27; YOUNG MAN, 20, living at home; good education; A1 references; bond by bond company; can operate typewriter, knowledge shorthand; anything with future; desire to take up law immediately. Address A 149, Tribune.

SITUATION WANTED—DAY WATCHMAN, guard, secret service operator or investigator by experienced, educated, middle aged gentleman; speaks German and English; A1 refrences; confidential. Address X 265, Tribune.

Day and Contract Work.

SITUATION WANTED—COLORED MAN DOES all manner of house cleaning, porch and yard kept clean, whitewashing. BENJAMIN McKNIGHT, 60 E. 28th-st.

SITUATIONS WANTED—FEMALE.

Bookkeepers and Clerks.

SITUATION WANTED—BY HIGH CLASS BOOKkeeper; unusually well qualified for position of trust and responsibility; much experience; brains, initiative, executive ability. Address X 347, Tribune.

SITUATION WANTED—A CAPABLE WOMAN desires commercial position where managerial ability is essential; knowledge of bookkeeping. Address H H 538, Tribune.

SITUATION WANTED — BUSINESS WOMAN, fine bk. r., good stenog., real estate pub.; small office preferred. Phone Rand. 2099.

SITUATION WANTED—BY COMPETENT, EXP. d. e. bookkeeper; accurate and reliable; best of references. Address W 544, Tribune.

SITUATION WANTED—CASHIER AND ASSISTant bookkeeper; 3 years' exper. E. L. BOYD, 629 No. 53d-av.

SITUATION WANTED—RESTAURANT CASHier, young lady; best ref. Address X 247, Tribune.

Domestics and Cooks.

SITUATION WANTED — GERMAN WOMAN with 3 year old child; housework; cooking in country place, near Chicago, with young or elderly couple; small wages, but good treatment expected. MUNKERT, 1542 Wieland-st.

SITUATION WANTED—PRIVATE FAMILY, BY two sisters, where there is no objection to girl 6 years old; prefer suburbs or country. MRS. N. ROBERTSON, 3800 Prairie-av.

SITUATION WANTED—LIGHT HOUSEWORK or care of child; small wages. Address X 145, Tribune.

SITUATION WANTED—COLORED SECOND maid, cook or half days. Douglas 3808. Auto 76-556.

SITUATION WANTED—CHAMBERMAID AND seamstress; 1st class ref. Address X 468, Tribune.

Housekeepers and Caretakers.

SITUATION WANTED—PRACTICAL YOUNG woman, of refinement; A1 city reference, managing housekeeper, experienced with children and servants; will leave city. Address W 357, Tribune.

SITUATIONS WANTED—YOUNG GERMAN couple, butler, houseman; wife is good cook; north shore preferred; first class ref. Address B 524, Tribune.

SITUATION WANTED — REFINED LADY, stranger, as housekeeper; excellent manager; good cook; exchange ref.; club or bachelor apartments. Address B 461, Tribune.

SITUATION WANTED—WOMAN, CARE FOR flat; people employed; no washing; wages $6. Phone North 2291.

SITUATION WANTED—AS HOUSEKEEPER BY woman with exp. and education; refs. Address B 503, Tribune.

SITUATION WANTED — AS HOUSEKEEPER, by competent woman; adults pref.; refs. exchanged. Address X 118, Tribune.

SITUATION WANTED—AS WORKING HOUSEkeeper; people employed preferred. 3921 Indiana.

Dressmakers and Seamstresses.

SITUATION WANTED—RENOWNED GOWNmaker can accommodate few more customers; exclusive imported models; style, fit, and workmanship guaranteed second to none; modest prices. 864 Irving Park-blvd., 2d apt., near Sheridan-rd.

SITUATION WANTED — EMBROIDERIES ON dresses or monograms done in customer's home; by day or week; own designs. MRS. SETHMAN, 3708 N. Halsted-st.

SITUATION WANTED — EXP. DRESSMAKER; quick worker; all styles; ref; $2.50. MRS. MORRIS, 4930 Ontario-st.

SITUATION WANTED—TAILORED LINEN skirts, $3; perfect style and fit. MRS. DAVIS, 6721 Champlain.

SITUATION WANTED—DRESSMAKING; REmodeling, coats and jackets relined, $2.50; work guaranteed. Hyde Park 6191. Call 8 a. m.

SITUATION WANTED — MME. DE LISLE, 4728 Prairie-av. Designer and maker of gowns for all occasions. All work guaranteed. Kenwood 1548.

SITUATION WANTED—AS SEAMSTRESS IN institution or home. Address A 250, Tribune.

Nurses and Governesses.

SITUATION WANTED—EXPERIENCED ENGlish governess, accustomed to teaching and care of chilren; would travel; first class references. Address B 174, Tribune.

SITUATION WANTED—THOROUGHLY COMpetent infant's nurse; best refs.; no objection to country for summer; wages $10. MARY MAGNER, 1218 W. 72d-st.

SITUATION WANTED—PRACTICAL NURSE, 20 years' experience, wants steady position to care for invalid. Phone Stewart 3161.

SITUATION WANTED—TRAINED INFANT'S nurse; exp.; refs.; country. New London Hotel, R. 107. Calumet 5061.

SITUATION WANTED—PRACTICAL NURSE, not afraid of work; 3 yrs. last place; ref. Address A 56, Tribune.

Laundresses and Day Work.

SITUATION WANTED—BY COMPETENT COLored woman; Monday, Tuesday, Wednesday. Phone Douglas 2482.

SITUATION WANTED—FIRST CLASS LAUNdress wants work by the day. 4726 State-st., top flat.

SITUATION WANTED — LAUNDRESS; DAY work or chamber; reliable; col. Ph. Doug. 3777.

SITUATION WANTED—DAY WORK, BY EXP. woman. Phone Douglas 4686. JESSIE.

Stenographers, Typists, Etc.

SITUATION WANTED—BY YOUNG LADY STEnographer; lives with parents; refined; good speller; industrious; good references. Address A 275, Tribune.

SITUATION WANTED—YOUNG LADY STENO., beginner; can read and transcribe notes accurately and rapidly; understands filing. Went. 650.

SITUATION WANTED—BRIGHT BEGINNER; good Eng. education; So. Side or loop. Phone So. Chicago 1144.

SITUATION WANTED—HIGH SCHOOL GIRL; college grad., good speller and writr; can read my notes; salary $7. Address E L 503, Tribune.

SITUATION WANTED — LADY STENOGRApher; exp.; $10. Address A 441, Tribune.

SITUATION WANTED—BRIGHT, WILLING, competent beginner. Address T 420, Tribune.

SITUATION WANTED — BY A BRIGHT BEGINner; as stenographer. Address B 516, Tribune.

Miscellaneous.

SITUATION WANTED—COLLEGE GRADUATE, as companion, secretary, tutor, or chaperon; experienced; music and languages offered; best of references. Address P 503, Tribune.

SITUATION WANTED — YOUNG LADY, UNIversity graduate, specialized in mathematics and science, wants work for the summer. Address S D 10, Tribune.

WANTED—MALE HELP.

Stores and Offices.

ADJUSTERS—WANTED—BRIGHT, ENERGETic young men, with or without experience. Apply 9th floor, Superintendent's office.
MARSHALL FIELD & COMPANY, Retail.

ADDRESSERS — WANTED — RAPID. MILLS NOVELTY CO., Jackson and Green-st.

ADVERTISING MAN—WITH MAIL ORDER EXperience; must be well educated and a fluent writer; state experience and salary wanted. Address H H 489, Tribune.

BELL BOYS—TWO, ABOUT 17 YEARS OLD, for country club; wages $25. Address B 520, Tribune.

BILL EXTENDERS—2, AND 1 ENTRY CLERK. Apply at once to Office Manger. Loose-Wiles Biscuit Co., 3659 S. Ashland-av.

BOOKKEEPER—YOUNG MAN, FOR LARGE mercantile establishment. Must have several years' experience and A1 reference. State age, where last employed, and salary expected. Confidential. Address H N 141, Tribune.

BOOKKEEPER—FIRST CLASS FOR CUSTOMer's ledgers, in wholesale coal office; prefer man experienced in our line of business; good steady position with prospects; state salary, references, and experience fully. Address H B 523, Tribune.

BOOKKEEPER AND OFFICE MAN—FOR foundry; South Side; must be experienced and accurate; one capable of adapting himself to the business and conditions. Address H H 462, Tribune.

BOYS—FOR ORDER FILLING AND PACKING, 17 to 18 years of age; grammar school education and plain writing necessary. Call 8 to 10 a. m.
SEARS, ROEBUCK & CO.

BOY WANTED—BRIGHT, FOR OFFICE WORK; about 16 years of age; must be of neat appearance and have at least grammar school education. Address in own handwriting. Pacific Coast Borax Co., McCormick Bldg.

BOY WANTED—BRIGHT AND ENERGETIC, for office work in a large wholesale grocery house; must be 16 yrs. old or over; bring school certificate; fine chance for the right boy. FRANKLIN MacVEAGH & CO., 194 N. Wabash-av.

BOY—OFFICE AND ERRAND, INEXPERIENCed, about 16 years of age, by a large mercantile house; neat appearance and grammar school graduate; good opportunity for advancement. Address H T 380, Tribune.

BOYS—OFFICE—TWO OR THREE BOYS OVER 16 years of age; grammar school graduates who are able to write a neat, plain hand. Apply 8 to 10 a. m. SEARS, ROEBUCK & CO.

BOYS — BRIGHT, FOR ERRANDS; GOOD chance for advancement; must be 16 years old; bring school certificates. Consolidated Dental Mfg. Co., 132 N. Wabash-av.

BOYS—14 TO 16 YEARS OF AGE, FOR VARIOUS positions. Apply Supt. Office, 4th floor, HILLMAN'S, State and Washington-sts.

BOY—FOR ARCHITECT'S OFFICE; BRIGHT and ambitious; must have knowledge of filing correspondence; good chance for bright boy. Address H J 310, Tribune.

BOYS—FOR ERRANDS; MUST BE 16 YEARS old. ATLAS DENTAL LABORATORY, 30 E. Randolph-st.

BOY—OFFICE, AT ONCE; APPRENTICE IN filing and mailing; good opportunity. Address H K 307, Tribune.

BOY—FOR OFFICE WORK; $5. 1308 REPUBLIC Bldg.

BOY—15 OR 16. Apply 28 N. Dearborn-st.

CASHIER—WANTED—IN CAFE, DOWNTOWN; middle aged man, with good references; $40 a month or more and board for right man. Address H H 482, Tribune.

CLERKS—SHOE, TO WORK SATURDAY AFTernoons during summer. HASSEL, Van Buren and Dearborn.

WANTED—MALE HELP.

Stores and Offices.

CLERKS—2, FOR GENERAL OFFICE WORK. Apply UNION FREIGHT STATION, 43d and Robey.

CLERK—ENTRY; PREFER ONE WHO HAS had experience in bicycle supplies. Address B 157, Tribune.

DICTAPHONE OPERATOR—UNDERWOOD MAchine. RHODES, 162 W. Kinzie.

DISPENSER—EXPERT SODA WATER DISpenser, for day or evening. 2059 W. Madison-st.

LEDGER POSTER—ELLIOTT-FISHER; EXPErienced; permanent.
H. C. WILLIAMS, 1222 S. Michigan-av.

MAN—WITH BROAD EXPERIENCE IN GENeral office work, for position as traveling auditor; must possess tact, present a good appearance, and furnish first class references; in replying give age, experience, whether employed, and salary expected; excellent chance for advancement. Address H J 176, Tribune.

MAN—BY MILLWORK AND INTERIOR FINish factory, competent and practical man to take measurements at buildings, lay out and bill out work in the shop and who can also estimate on work; state age and experience. Address H N 184, Tribune.

MAN—YOUNG, TO TRANSLATE SPANISH into English and English into Spanish; also capable of doing general office work; must have Chicago references. FLORSHEIM SHOE CO., Adams and Clinton-st.

MAN—EXPERIENCED AND COMPETENT, FOR duties in large wholesale office, covering statistical, stenographic, and important clerical details. Address H E 451, Tribune.

MAN—YOUNG, TO RUN ADDING MACHINE, experienced; must be good penman; $45 per month; good prospects for advancement. Address H F 207, Tribune.

MAN—YOUNG, WHO HAS HAD EXPERIENCE in figuring lumber bills and knowledge of the retail lumber business; South Side. Address B 436, Tribune.

MAN—GENERAL OFFICE, GOOD AT COLLECtions; legal training; business house or mercantile agency. Address B 433, Tribune.

MAN—BY WHOLESALE HOUSE, EXPERIENCed man for audit work. Address H E 348, Tribune.

MAN—YOUNG, FAMILIAR WITH BOOKKEEPing, by stock and bond house. Address H H 381, Tribune.

MAN—YOUNG, 16 OR 17, WITH GRAMMAR school education, for filing work in accounting dept. Link Belt Co., 39th and Stewart-av.

MAN—YOUNG, TO TELEPHONE ORDERS TO board of trade. Address H H 332, Tribune.

MAN—YOUNG, WHO CAN MARK GRAIN board. Address H H 333, Tribune.

MANAGER—BASEMENT SALESROOM, DOmestics, enamelware, glassware, woodenware lines; young man with experience and push. Apply in person or by mail giving experience, references, etc. WILLIAM S. LORD, Evanston, Ill.

MANAGER—FOR CHICAGO BRANCH OF A large belting concern; must have selling experience; state full particulars. Address B 263, Tribune.

OFFICE ERRAND BOYS—WANTED—14 TO 17; grammar school graduates; apply at once. R. R. DONNELLEY & SONS CO., 731 Plymouth-pl.

OFFICE BOY—IN BANK; 15 OR 16 YEARS OLD; bright, intelligent; give references. Address H H 488, Tribune.

OFFICE MANAGER—MAN WITH MERCANtile agency experience preferred; must have good references. Address B 98, Tribune.

ORDER FILLER—GROCERY; EXPERIENCED, steady man. JOHN SEXTON & CO., Lake and Franklin-sts.

REGISTERED DRUG APPRENTICE—8 TO 12 months' experience. 1201 N. State-st.

SALESMEN—EXPERIENCED, TO SELL HATS, Saturday afternoons; pay $3. ARTHUR FEILCHENFELD, 34 W. Van Buren-st., Hat Store.

SALESMEN—CLOTHING; OF EXPERIENCE; must know how to serve the best trade; we'll pay you liberally. Apply MAURICE L. ROTHSCHILD, State and Jackson.

SALESMEN—3 SHOE SALESMEN. APPLY Supt. 6th floor. EVAN LLOYD & CO., 10-14 S. State-st.

SALESMEN—SHOE; EXPERIENCED. Grossman Shoe Co., 201 Masonic Temple.

SODA MAN—
122 W. Madison-st.

SHIPPING CLERK—FOR PAINT SHOP; STATE experience in first letter. Address H H 467, Tribune.

STENOGRAPHERS—SEVERAL THOROUGHLY EXPERIENCED; STEADY POSITIONS AND GOOD SALARIES. APPLY SATURDAY MORNING JOHN MAGNUS & CO., 1055 W. 35TH-ST., NEAR MORGAN.

TIMEKEEPERS CAN DOUBLE THEIR INcome by using their spare time explaining our new plan; does not interfere with regular employment; answers confidential. Address X 431, Tribune.

TRAVELING AUDITOR—WHO HAS HAD EXPErience in checking up branch houses; applicants must submit gilt edged references and be able to furnish bond; in replying state age, experience, and salary expected, whether married or single. Address H J 335, Tribune.

TYPIST—EXPERIENCED.
Apply Supt.'s office, 4th floor.
HILLMAN'S,
STATE & WASHINGTON-STS.

TYPIST—AS BILLER ON NIGHT OFFICE force; permanent position; all night work. JOHN SEXTON & CO., Lake and Franklin-sts.

YOUNG MAN WANTED—FOR BIRD AND ANIMAL DEPARTMENT.
APPLY 8:30 TO 10:30, SUPT.'S OFFICE, 4TH FLOOR, SOUTH.
SIEGEL, COOPER & CO.

YOUNG MAN WANTED—FOR TOBACCO DEPARTMENT.
APPLY 8:30 TO 10:30, SUPT.'S OFFICE, 4TH FLOOR, SOUTH.
SIEGEL, COOPER & CO.

Professions and Trades.

ARCHITECT'S SUPERINTENDENT — HIGH GRADE, FOR DOWNTOWN OFFICE BUILDING. MUST BE COMPETENT OF FULL CHARGE. STATE REFERENCES. ADDRESS H B 565, TRIBUNE.

BAND SAWYERS—ON PARLOR FRAMES.
O'MARA, 2141 Austin-av.

BOILERMAKERS, MACHINISTS, BLACKsmiths, pipefitters, tinners, hostler, take place men on strike; R. R. experience. 1207 Michigan.

BOOKBINDER — CASE MAKING MACHINE operator; must be thoroughly experienced and high grade; permanent position. Address H H 491, Tribune.

BOOKBINDER — EXPERIENCED CASING-IN machine operator. Address H H 481, Tribune.

BUFFER AND POLISHER—ON CHANDELIER work. T. W. Wilmarth Co., 324 W. Superior-st.

CABINET MAKER—GOOD WAGES TO FIRST class man, used to beds and veneering; no other need apply. 2425 Rice-st. Call Saturday, between 2 and 5.

CARRIAGE BLACKSMITH—GOOD TIRE SETter; light, steady work.
LALOR WAGON CO., Chicago Heights, Ill.

CARPENTER — ACCUSTOMED TO DOING small repair jobs. JAMES G. BARSALOUX, 63d and Washington-av.

CARPENTER AND MILLWRIGHT—IN LARGE factory. Apply, giving age, experience, and wages expected. Address H J 311, Tribune.

COLLAR STUFFER—MACHINE; FIRST CLASS; will pay good wages for the right man. Correspond at once with HARPHAM BROS. CO., Lincoln, Neb.

DENTIST—MAN FOR FINISHING PLATES AND bridges. 30 E. Randolph-st., Atlas Dental Lab.

DIEMAKERS—TWO [2] FIRST CLASS; PERmanent position; wages, 45c per hour. Edgren Mnfg. Co., Mt. Pleasant, Ia.

DETAILER AND ESTIMATOR—ON BLDG. IRON works; must know how to read plans thoroughly. Address H J 543, Tribune.

DRAFTSMAN — FOR CONSULTING ENGIneer's office; experienced in power plant work; technical man preferred who has had some electrical operating experience; write fully, stating experience and salary expected. Address H H 440, Tribune.

DRAFTSMAN — ARCHITECTURAL, EXPERIenced; one familiar with store front alterations.
United Cigar Stores Co.,
1726 First National Bank Bldg.

DRAFTSMAN—MECHANICAL; ONE WHO HAS greenhouse experience preferred. Foley Mfg. Co., 26th-st. and Western-av.

DRAFTSMAN—ARCHITECTURAL; EXPERIenced. Guenzel & Drummond, 332 S. Michigan-av.

DRAFTSMAN—FAMILIAR WITH ORNAMENTal iron stair and inclosure work; state exxperience and salary expected and when you can report for work. Wisconsin Iron and Wire Works, Milwaukee, Wis.

ENGINEER—NIGHT WORK. CALUMET CLUB, 20th-st. and Michigan-av.

ENGRAVER—FIRST CLASS STEEL AND COPper plate man, capable of being foreman of entire shop, doing all classes of work; state experience and salary. Address Box 213, Lexington, Ky.

MEN
EXPERIENCED
ON LADIES' HATS.
STAMPERS for velvet and felt,
LATHE AND HAND FINISHERS,
HAND WOOD BLOCKERS on fur bodies & velvets,
PRESSMEN, VELVET STEAMERS AND INSPECTORS.

If you are as good as the best man in the city in your line, whatever you can do in a hat factory we have a place for you at the right wages. But we can use only the very best men. Experienced, steady, trustworthy, and clean. The jobs we have will not be open until after the 1st of June, but if you intend to apply come at once with your references. The best men get the places.

GAGE HAT WORKS,
1241 INDIANA-AV.

FOREMAN—FOR WELL EQUIPPED FACTORY in Kansas, making automobile and electrical supplies; must understand diemaking, tool, and special machinery making and must have had experience in making such things as blowout patches, innerliners, spark plugs, etc.; must have brains enough to handle men and produce our finished product at the limit of economy; unless qualified don't reply. Address for interview HAGSTROM BROS. MFG. CO., 1712 Michigan-av., Chicago.

WANTED—MALE HELP.

Professions and Trades.

ENGINEER—CHIEF, FIRST CLASS, CORLISS engines, Allis-Chalmers turbines, A. C. and D. C. generators; salary $100 per month. Kenosha Gas & Electric Co., Kenosha, Wis.

FOLDER OPERATORS—TWO, FOR DEXTER Quad. Address H H 483, Tribune.

HELPER AND APPRENTICE—DRESSMAKer's; paid while learning. 1144 E. 63d-st.

IRON WORKERS—BLDG.; ONLY SKILLED need apply. Garden City Iron Works, 2140 S. Ashland-av.

JAPANNER AND LACQUERER — CAPABLE man, familiar with both spraying and brush work; prefer one with some executive ability, who can handle small gang of men and women. Call at The Western Electric Co., 48th-av. and 24th-st.

LINE FOREMAN—EXPERIENC'D; 2,000 VOLTS A. C.; salary $75 per month. Kenosha Gas & Electric Co., Kenosha, Wis.

MARINE FIREMEN — MUST BE EXP. AND compt.; permanent positions; best wages. Apply today, 642 S. Dearborn-st.

MALE COOKS—MUST BE EXP. AND COMP.; permanent positions; good wages. Apply 642 S. Dearborn-st.

MAN—EXPERIENCED ON JEWELRY CASES and trays. Address H S 356, Tribune.

MEN—WANTED—YOUNG MEN, BETWEEN the ages of 18 and 25 years, weighing not less than 175 pounds and physically able to stand hard work with night hours; unusual opportunity to learn paying trade in machinery line and to earn not less than $18 per week while learning. Apply in writing, giving full details of last employment, and at least three references from responsible business men. Address F D 37, Tribune.

MEN—SEVERAL FIRST CLASS BORING MILL, lathe, planer, milling machine, and radial drill press hands; also a few good floor hands; first class man only wanted. Apply 19th and Sangamon-sts., Sat., May 25, 8 a. m. to 1 p. m.

NICKEL PLATERS — WANTED — EXPERIenced and intelligent men, who thoroughly understand the business; can use 1 or 2 who have had some experience in handling small gangs of men. Call at The Western Electric Co., 48th-av. and 24th-st.

OPERATOR—LINOTYPE; LADY OR GENTLEman, at once; nonunion. Brethren Publishing House, Elgin, Ill.

OPERATORS—FOR NIPPLE THREADING MAchine. RANKIN, 900 W. Lake-st.

PAPERHANGERS AND PAINTERS—FIRST class; write, stating experience, also wages desired. J. H. LAMBE, Grand Forks, N. D.

PHOTOGRAPH MAN OR LADY—WHO CAN REtouch and operate, to work in first class postal card studio; one with quick finish experience preferred; must have references; state lowest salary to start. Electric Studio, 290 Main-st., Dubuque, Iowa.

PLANER MAN—IN STONE YARD. C. W. TINGLEY, 720 31st, Milwaukee, Wis.

POLISHER AND PLATER—FOR SMALL PLANT; must have had experience on stove castings; good opportunity for right man. Hughes Electric Heating Co., 226 W. Superior-st.

POLISHER AND BUFFER—YOUNG MAN IN painting room. Call 22d and Paulina-sts.

PRESSMAN—WHO UNDERSTANDS HARRIS automatic envelope presses; state experience and where last employed. Address S D 12, Tribune.

STRAIGHT CUTTER WANTED—ON LINOLEUMS. APPLY 8:30 TO 10:30 A. M., SUPT.'S OFFICE, 4TH FLOOR, SOUTH.
SIEGEL, COOPER & CO.

STRUCTURAL DETAILERS wanted—Three, experienced in general bridge and structural work. Apply by letter only, giving nationality, age, experience, and salary expected.
The Rochester Bridge Co.,
Rochester, Ind.

SUPERINTENDENT—A SMART MAN AS FACtory superintendent; one that understands designing, with a general knowledge of running a factory of clothing specialties, such as white barber coats, fancy vests, duck pants, pajamas, shirts, etc.; will give an interest in business to a good man; state age, experience, reference, and salary expected.
MILLER MFG. CO., Limited,
201 Mutual-st., Toronto, Canada.

SUPERINTENDENT WANTED — FOR A DEpartment of our works devoted to the manufacture of very accurate small castiron and steel gears. Must be a high grade, high minded mechanic, who is naturally qualified to train and hold his workmen and who is well informed on modern tools and shop practices. Information as to experience, age, references, and qualifications for such position will be treated confidentially. A good opportunity for the right man. Address S C 1, Tribune.

SUPERINTENDENT—OF BUILDING CONstruction; thoroughly versed in plumbing, steam fitting, and all branches of general construction; permanent position for right man. Address H B 487, Tribune.

SUPERINTENDENT WANTED—HIGH GRADE, or foreman, for toolroom in modern factory; must be competent teacher of men and thoroughly conversant with improved shop methods. Give experience and references. Address S D 1, Tribune.

SUPERINTENDENT—UP TO DATE; FOR AUtomobile radiator factory. Address Room 338 New Southern Hotel.

TAILOR — LARGE WHOLESALE CLOTHING HOUSE DESIRES THE SERVICES OF A FIRST CLASS TAILOR; TAKE CHARGE OF OFF PRESSERS IN AN OVERCOAT SHOP; MUST HAVE EXECUTIVE ABILITY AND BE ABLE TO INSTRUCT OTHERS; STATE EXPERIENCE AND SALARY DESIRED. ADDRESS H J 5[illegible], TRIBUNE.

TEMPLATE MAKER — FOR STRUCTURAL and bridge work; first class man only. Central States Bridge Co., Indianapolis, Ind.

Salesmen, Solicitors, Etc.

ADDING MACHINE SALESman wanted; well posted, one with experience, for a live proposition, with a well established machine. Part of the best state in the union. Address THE ADDER MACHINE CO., 42 East Long-st., Columbus, O.

HOUSE TO HOUSE CANVASSERS—TO HANdle a well known article; quick seller; needed in every home; salary and commission. Call factory, 1221 Wells-st.

MAN—YOUNG, TO GET ADS., SUBS., AND news for trade paper; state age, exp., salary. Address H H 470, Tribune.

MEN EMPLOYED—WE GIVE A TAILOR MADE suit of clothes for 10 suit club members or $100 on a club; try it where you work. Address Manager, Suite 609-610-611, 184 W. Washington-st.

MINISTER—OR WELL EDUCATED SALESman, under 40, member of Protestant church, to travel for high class proposition worth up to $200 a month; expense money advanced; position permanent; chance for advancement. Call or write, G. W. BORLAND, 318 W. Washington-st., 7th floor.

SALESMEN—CAN MAKE $3 TO $5 IN A FEW minutes every evening instead of wasting time around hotels, by selling new ice cream cone cutters to druggists and ice cream parlors as a side line. Quickly cuts the hardest ice cream and drops the cream into cone, point first. Carry sample in your pocket. Dealers buy on sight. Also few special agents wanted to spend entire time in Chicago and other large cities. Live men can make $15 to $25 a day. See A. G. FURBER at Hotel Sherman, Saturday or Sunday, or write 1042 Plymouth Bldg., Minneapolis, Minn.

SALESMEN—COMPANY BACKED BY MEN OF excellent business standing desires to engage honest and capable men to sell Pecan Groves on easy payment plan, at about one-half the usual price. Lands lie in the heart of the Pecan Belt, and are extremely rich. Thousands of native trees now on the land, some four feet in diameter. Can sell at half the usual price because land is so rich it pays the difference in crops of corn, cotton, potatoes, etc., while cultivating the pecan trees. Company owns the land and can give warranty deed at any time. No advances.
THE ILLINOIS CO.,
Room 612, 5 N. La Salle-st., Chicago.

SALESMEN AND SOLICITORS WANTED—TEN live, for out of town work, to sell extensively advertised household article in connection with large daily newspaper; must be clean cut, with good appearance; to such men will advance expenses; our men are making from $25 to $50 per week. Call or write at once. G. H. NEWSOME, 1390 Manhattan Bldg.

SALESMEN—TRAVELING; ON OUR PROPOSITION HAVE BEEN AVERAGING FROM $50 TO $100 WEEKLY FOR TEN YEARS. IF YOU FEEL THAT YOU CAN SELL WHAT OTHER SALESMEN ARE SELLING SUCCESSFULLY, call 11 to 12 and 1 to 4 at 590 Old Colony Bldg.

SALESMAN WANTED—FLOUR OR SUPPLY man now calling on bakers to sell well advertised machine specialty on side; commissions $4.50 to $7.50 every sale; state line handled and full particulars first letter; letters treated confidentially. Address EMILE G. BAUER, St. Louis, Mo.

SALESMAN WANTED—ESTABLISHED MFG. company; experience mechanical; technical preferred; 30 to 35; must have good personal appearance, energy, force, and originality; excellent chance to make a record; give full partic., refs., and salary expected. Address B 286, Tribune.

SALESMEN—2 LIVE SALESMEN FOR CHICAgo for the most popular and best advertised automobile accessory in America; salary and commission. A. G. HENDEL, The Aristos Co., 1505 Michigan-av.

SALESMEN—EVERYWHERE; COULD YOU sell flour in a famine? Yes? Then write us for side or maine line. Don't call. HAGSTROM BROS. MFG. CO., 1712 Michigan-av., Chicago.

SALESMAN — FOR BUILDING MATERIAL line, living between South Chicago and Harvey; must be a hustler. Apply to William E. Dee Co., 1026 Stock Exchange Bldg.

SALESMAN—WANTED—AUTOMOBILE; HIGH grade, for road service; only one with ability to close contracts considered. Address H C 449, Tribune.

SALESMEN—SPECIALTY; SIDE OR INDEpendent line; commission only; exclusive territory. Pardridge's Liquid Court Plaster Co., Detroit, Mich.

SALESMAN—FOR STRONG LINE OF COTTON shirt waists for fall; principally $9 goods; strictly commission. MAXWELL & POLIN, 925 Market-st., Philadelphia.

SALESMAN—WANTED — REAL ESTATE, BY old established Northwest Side firm; excellent opportunity for a hustler. Address H H 492, Tribune.

SALESMEN—TO CALL ON THE RETAIL trade, with an established specialty article; liberal commission. Call factory, 1221 Wells-st.

SALESMEN—SHOE, CITY, ESTABLISHED trade. Address H H 549, Tribune.

SOLICITOR—GOOD, LIVE, AS SALESMAN; NO other need apply. Phone Stewart [illegible]

WANTED—MALE HELP.

Salesmen and Solicitors.

SOLICITORS — 2 HIGH CLASS NEWSPAPER premium solicitors for out of town work; big money for hustlers.
GEO. H. NEWSOME, 1330 Manhattan Bldg.

SOLICITORS—BY CHICAGO EVENING POST; Land Premium Leads furnished; $35 per week and commission to right man. Apply 16 South Market-st., 3d floor.

SOLICITORS—4 YOUNG MEN, WITH GOOD references; experience not necessary. If you are a hustler, better apply today, 9 to 12, MR. WALKER, Room 308, 333 S. Dearborn-st.

SOLICITORS—WANTED—IMMEDIATELY FOR Chicago, to sell the Golden Rod Vacuum Cleaner, the best money getter on the market for class A solicitors. HUGRO MFG. CO., 431 S. Dearborn.

SOLICITORS WANTED—HOUSE TO HOUSE; new proposition; big seller in warm weather; nothing to collect. Call 166 N. La Salle-st., Room 417.

SOLICITORS—HOUSE TO HOUSE; $1.25 TO $1.55 commission on a sale of $3.85. Only first class men needed. Call UNITED STATES STEEL STAMPING CORP., 1617 Manhattan Bldg.

$25 TO $150 WEEKLY.

If energetic and you think you can sell fine goods to old and new customers see me. Experience not necessary. References and surety required. H. E. SMITH, Room 314, 333 S. Dearborn-st.

25 LIVE MEN.

Newspaper premium solicitors for out of town as well as city work. Does $5 to $15 a day and a SQUARE DEAL appeal to you? Then write or call on JAEGER BROS. MFG. CO., 1106, 29 E. Madison-st., Chicago.

Agents.

SPECIAL AGENTS—FOR CHICAGO AND OTHER large cities, to sell new ice cream cone cutter to druggists, ice cream parlors, confectioners, etc.; cuts the hardest ice cream quickly and drops it, point first, into cone. Nothing like it on the market. Every dealer in ice cream will buy on sight. Liberal profit. Live agent can make $15 to $25 a day easily. Permanent work through summer for right man. None but experienced hustlers need apply. See A. G. FURBER at Hotel Sherman, Saturday or Sunday, or write 1042 Plymouth Bldg., Minneapolis, Minn.

MANUFACTURER OF FOUR BRAND NEW household specialties, with qualities irresistible to the buyer, has an exclusive proposition to make a few GOOD AGENTS who can qualify. The work is permanent, profitable and high grade. Write or call personally at once. B-B SALES COMPANY, Suite 325 Lincoln Bldg., 3166 Lincoln-av., Chicago.

AGENTS, SOLICITORS—SELL THE KVIK Work Champion Vacuum Cleaner, the most wonderful little machine in U. S.; 3 years' guarantee; every part removable and interchangeable; retail price $5; agents $2.25. Our challenge to agents and competitors alike. We will pay you $50 if you can prove that there is on the market a better cleaner for less than $25. A sure money maker. Go to it. THE KVIK WORK CHAMPION, 1308-10 Unity Bldg., Dearborn-st., Chicago.

WANTED—BY HALF MILLION DOLLAR CORporation representative each for Milwaukee and Minneapolis, to sell high grade advertising novelties and signs; appropriate for every business; a live man can easily make from $1,500 to $3,000 a year; exclusive territory. To the proper man personal interview will be granted. BASTIAN BROS. CO., Rochester, N. Y.

AGENTS—STEADY EMPLOYMENT AND GOOD pay for three months to a few reliable men. Write at once for particulars. The C. Lam Company, 1047 So. 23d-st., Omaha, Neb.

AGENTS—TEN CALLS AN HOUR; PROFIT $4.70; work 5 hours, make $18.50. Outfit for demonstration free. Summer leader. The Lanham Company, 505 N. 2d-st., St. Louis, Mo.

AGENTS—MAKE BIG MONEY DURING SUMmer; a crackerjack article; big sales; $5 to $7 a day made. Write for sample. We send it free. Standard Agency, Delhart, Tex.

CANVASSERS—TO SELL THE CAMBRIDGE Hand Vacuum Cleaner. Biggest profits. Get our proposition. Cambridge Mfg. Co., Cambridge Bldg., 160 N. Fifth-av.

TITANIC DISASTER—BIG $1.50 BOOK RETAILing at $1; agents' price, 50c. Sample postpaid, 10c; send quick—canvassers making $25 daily. NICHOLS & CO., Naperville, Ill.

WESTERN LAND SECURITIES CO., 219 S. Dearborn-st., Room 20, need land agents; furnish leads.

CAMBRIDGE HAND VACUUM CLEANER, $7.50. Best agents' proposition. Cambridge Mfg. Co., Cambridge Bldg., 160 N. 5th-av., Chicago.

Miscellaneous.

BARTENDER—YOUNG MAN. APPLY 600 WAbash-av.

CHAUFFEURS — GOOD, REsponsible truck chauffeurs for deliveries. Apply to Chicago Delivery Company, 634 So. Dearborn-st.

CHAUFFEUR—EXPERIENCED, FOR 35 HORSE gasoline car; give age, experience, references. Address B 305, Tribune.

CLERKS, CHECKERS, CALLERS, AND freight handlers to take place men on strike; best wages; free board. Room 1, 708 S. Dearborn-st.

DRIVERS WANTED—GOOD, responsible drivers for deliveries; steady employment and good wages. Apply to Chicago Delivery Company, 634 South Dearborn-st.

FOREMEN CAN DOUBLE THEIR INCOME BY using their spare time explaining our new plan; does not interfere with regular employment; answers confidential. Address X 430, Tribune.

FREIGHT HANDLERS, Checkers, Callers Wanted. 437 S. Clark-st., nr. Van Buren.

FREIGHT HANDLERS—STEADY WORK. APply Room 2, 830 S. State-st.

HOUSEMAN—SOBER AND INDUSTRIOUS. Apply with refs. 3938 Lake-av.

LABORERS—300, FOR TRACK WORK; GOOD pay; free transportation. Apply 82d and Halsted-sts.

LABORERS—50; WAGES, $1.75 TO $2.40. HARbison-Walker Refractories Co., Brick Works, East Chicago, Ind.

MAN—YOUNG, OF GOOD APPEARANCE, AS clothing model, to pose; must have good figure and not be shorter than 5 feet 8 inches in height. Ph. North 3861. Keedy Studio, 25 Cedar-st.

MAN—YOUNG, TO RUN ELECTRIC PASSENger elevators, experienced; must have neat and clean cut appearance. Apply 423 S. Franklin-st.

MAN—YOUNG; BRIGHT; TO TAKE CHARGE of garage; one who understands the business. Address H S 340, Tribune.

MAN AND WIFE—AS CARETAKERS WITH LIVing quarters. Call Sunday morning Wilson Beach, foot of Wilson-av.

MAN—YOUNG EXPERIENCED, ACTIVE, SOber, hotel night watchman; salary $30 per month, with room and board. Apply Hotel Del Prado.

MAN—YOUNG, TO LEARN AUTOMOBILE trade. Addison Garage, 3648-50 N. Halsted-st.

MEN—ABLE BODIED MEN WANTED FOR U. S. Army; unmarried, between ages of 18 and 35; must be citizens of U. S. or have first papers; of good character and temperate habits, who can read, write, and speak the English language; good pay, food, lodging, clothing, and medical attendance free. For information apply at Recruiting Station, 805 S. State-st., 601 W. Madison-st., 905 S. State-st., 73 W. Van Buren-st., 40 N. Fifth-av., 14 S. Canal-st., 3127 S. State-st., 9151 Commercial-av., 409 S. Halsted-st., 507 W. Madison-st., 1804 Blue Island-av., Chicago, Ill., or 196 Third-st., Milwaukee, Wis.

MEN AND WOMEN—YOUNG; TO WORK IN first class physical culture sanitarium; free instruction in all natural methods of treatment; wages from start. Call Room 404, 39 W. Adams-st., between 2 and 4 p. m., or write for special appointment.

MEN—YOUNG, TO RUN ON ROCK ISLAND trains as news agents; daylight runs. J. J. GRIER, Baggage Room, La Salle-st. sta.

MEN—YOUNG; TO RUN ON TRAINS AS NEWS agents; daylight runs. 424 Sherman-st.

MEN—TO TAKE THE PLACE OF STRIKING freight handlers. Apply at 880 S. State-st.

STABLE MAN—FIRST CLASS, FOR COUNTRY. $40 per month and board. HARTFORD & HALL, 606 S. Wabash-av.

SUPERINTENDENTS CAN DOUBLE THEIR income by using their spare time explaining our new plan; does not interfere with regular employment; confidential. Address X 429, Tribune.

WANTED—MEN TO LEARN THE BARBER trade; few weeks completes; come now; finish at busiest season. We control many excellent positions. Tools given. Wages while learning. See our offer. City or country applicants. Call or write.
MOLER BARBER COLLEGE, 738 S. Wabash-av.

Help Wanted with Investment.

MAN—WANTED—TO LEARN REAL ESTATE; $1,000 required; salary and profits; permanent. Address H J 170, Tribune.

Employment Agencies.

DESIGNERS, DRAFTSMEN, TRACERS. Designers, 2 agricultural implements, $100.00-$150.00; draftsman on cars and locomotives, power plants, etc., $80.00-$120.00; 4 tracers, Chicago and suburbs, $50.00-$65.00. We are open all day Saturday. Will make special inducements to experienced tracers—absolutely no charge unless satisfactorily placed. See Mr. Harrison.
The Engineering Agency, Inc.,
1662 Monadnock Block [Est. 1893], Chicago.

MACHINE SHOP FOREMAN, CITY, $25 WEEK; supt. metal stampings and hardware, Michigan, $1,800-$2,000; instructors chemistry, metallurgy, mathematics, and geology; supt. stove works, east; machine shop foremen, implements and tractors. Call Mr. Jacobs. The Engineering Agency, Inc., Monadnock Block.

MEN FOR HOTELS, CAFES, CLUBS, HOSpitals, saloons, barns, and buildings at good salaries.
LA SALLE AGENCY, 166 N. La Salle-st.

WE PLACE HIGH GRADE CLERICAL HELP IN positions of responsibility; no advance fee; one week's salary.
Merchants Cler. Exch., 610, 133 W. Washington-st.

ALWAYS IN NEED OF HIGH GRADE MEN. BUSINESS SERVICE CO., 1017 HARTFORD BLDG., 8 S. DEARBORN-ST. CONNECTIONS IN ALL PRINCIPAL CITIES.

WE PLACE HIGH GRADE MEN. BUSINESS MEN'S CLEARING HOUSE, 923 Woman's Temple. 108 S. La Salle-st.

WE HAVE POSITIONS FOR CAPABLE MEN. THE FULTON-LANGE AGENCY, 564, 23 S. La Salle-st., National Life Bldg.

BOOKKEEPER ....$18 | TYPIST & OFFICE..$10
Strong boy............$ | Boys, office..........$5-$7
KING'S, 25 S. La Salle or 333 S. Dearborn-st.

WANTED—MALE HELP.

Employment Agencies.

TECHNICAL POSITIONS OPEN.
NO CHARGE UNTIL PLACED.
OPEN SATURDAY AFTERNOONS.
Gen. Factory Mgr., 2,000 employes, $8,000-$10,000. Asst. Gen. Mgr., large factory, $4,000-$5,000. Chief Draftsman, Struct. Steel, $2,400-$2,600. Mech. Designer, coal handling mchy., $1,800-$2,000. 2 Mech. Drafts., conveying and elevating mchy., $1,200-$1,500. 3 Arch. Designers, $2,000-$2,400. 5 Arch. Draftsmen, $1,200-$1,600. 4 Struct. Draftsmen, $1,200-$1,500. Designer on mill bldgs. and equipment installation, $1,800-$2,000. Supt. on Construction, Apt. Bldgs., $1,500-$1,600. 2 Civil Engineers, cement publicity work, $1,200-$1,600. 2 Instrument Men, construction, $900-$1,000. Chemist, some exper., $600-$750. Call today.
V. G. TRUEBLOD & CO., 19 S. La Salle-st.

BOOKKEEPER—A1	$15
R. R. CLKS., EXP. DISBURSMENTS	65
INS. CLKS., A1 HAND	15
STENOGRAPHER, COAL OFFICE	70
OFFICE CLKS., A1	8

AMERICAN EMPLOYMENT ASSOCIATION,
68 W. WASHINGTON-ST.

TRADE SCHOOLS.

$35—LEARN TO DRIVE AND REPAIR AUTOmobiles; up to date cars and shop; a good job and wages for every competent man; day and evening classes. Call or write. ACADEMY OF AUTOMOBILE ENGINEERING, 1420 Michigan-av.

LEARN THE AUTO TRADE. TWO ENTIRE floors containing 100 automobiles, and devoted to actual repairing and personal instruction. Day and evening classes. Catalogue free.
GREER COLLEGE OF MOTORING,
1454 Wabash-av.

SALESMEN — WANTED — NO EXPERIENCE required. Earn while you learn. Write [or call] for list of positions open, paying $1,000 to $5,000 a year. Address National Salesmen's Training Association, Dept. 441, Monadnock Blk., Chicago. Branches everywhere.

PLAN READING, ESTIMATING, DRAFTING, surveying, etc. Day and evening classes.
CHICAGO TECHNICAL COLLEGE,
Room 800, 59 E. Van Buren-st., Athenaeum Bldg.

ELECTRICITY, PLUMBING, BRICKLAYING, painting, mechanical drawing, moving picture operating taught by practical work. Day or evening. Write or call. Coyne School, 49 E. Illinois-st.

CHICAGO SCHOOL OF MOTORING.
F. E. EDWARDS, Educational Director,
1619 S. Michigan-av., Chicago, Ill.

LEARN TO BE A TELEGRAPH OPERATOR. JONES SCHOOL OF TELEGRAPHY, New No. 305 So. La Salle-st., 2d floor, near Jackson.

THE AUTOMOBILE SCHOOL OF AMERICA—Oldest, best equipped; most reliable; courses, $25 to $50. 1600 Michigan-av.

WANTED—FEMALE HELP.

Stores and Offices.

BOOKKEEPER AND STENOGRAPHER—LADY, in South Side real estate office; must understand insurance and renting. Address H E 449, Tribune.

BOOKKEEPER—ASSISTANT, AT ONCE; EXperienced, quick, and accurate. DENISON & CO., 341 River-st.

GIRLS—14 TO 16 YEARS OF age, for various positions. Apply Supt.'s office, 4th floor. HILLMAN'S, STATE & WASHINGTON-STS.

GIRL—YOUNG, TO OPERATE TYPEWRITER IN connection with phonograph; knowledge of shorthand not necessary; state salary wanted, and past experience, if any. Address H T 323, Tribune.

GIRL—FOR FILING AND TO LOOK AFTER switchboard; state particulars and salary wanted. Address A 512, Tribune.

GIRLS—TO WORK EVENINGS IN ICE CREAM parlor. Cor. Clarendon-av. and Sheridan-rd.

GIRL—FOR MAILING AND FILING DEPARTment. Call Roman Oil Portrait Co., Room 606, 1553 Madison-st.

INDEX CLERKS—SEVERAL girls for special index and filing work; must be experienced and know how to do combining; permanent positions. Call 8 to 10 a. m.
SEARS, ROEBUCK & CO.

LADY—ELDERLY, FOR POSITION AS BOOKkeeper; must have had installment experience. Apply with reference. 1061 W. Madison-st.

LADY—YOUNG, FOR OFFICE WORK; MUST be experienced. Apply with references. 1061 W. Madison-st.

LEDGER POSTER—ELLIOTT-FISHER; EXPErienced; permanent.
H. C. WILLIAMS, 1222 S. Michigan-av.

OPERATORS—

$5.00 a week paid while learning to become a telephone operator.

Frequent increase in salary with special opportunities for those who show marked ability.

Luncheons provided free of expense to both students and operators. Attractive rest, luncheon, and operating rooms.

Girls over sixteen years of age.

Apply at Room 1, 111 N. Franklin-st., or at any of the Exchanges.

CHICAGO TELEPHONE COMPANY.

SALESLADY—FOR WHOLESALE CUT GLASS display room; must be attractive and have pleasing personality; experience not essential if has brains. MR. MELLS, 1812 Heyworth Bldg.

SALESWOMAN—EXPERIENCED, BY MANUfacturer, to sell toilet soaps and toilet articles in Chicago department stores. Address H K 306, Tribune.

STENOGRAPHER AND GENERAL OFFICE girl—In office of North Side factory; must have some experience. Address with particulars, H C 424, Tribune.

STENOGRAPHER—HIGH SCHOOL TRAINING and at least 1 year's business experience; $9. 1308 Republic Bldg.

TYPISTS—TEN; OLIVER MACHINE PREferred; good salary to start and permanent position; also opportunity for rapid advancement to those competent. Apply in person, ready to work, between 8 and 10 this morning. ESSENKAY CO., 2120 Michigan-av.

WOMAN—YOUNG, WHO IS A RAPID TYPIST on the Oliver machine and who writes a good hand, can get a good position in a downtown office, with opportunity for advancement if found competent; salary $8 to start. Address H D 81, Tribune.

WOMAN—YOUNG, STENOGRAPHER OR TYPist; must be thoroughly experienced with Edison phonograph; rapid worker; good opportunity; state salary wanted and refs. Address H T 324, Tribune.

Household and Domestic.

COOK WANTED—GOOD; MUST HAVE REFERences; wages $8; no laundry work. Call 208 S. Oak Park-av., Oak Park.

COOK—EXPERIENCED RESTAURANT WOMan; small lunchroom. 209 N. Clark-st.

COOK—IN SMALL FAMILY; NO WASHING; references. Phone Randolph 4275.

COOK AND SECOND GIRL—EXPERIENCED; references required. 416 E. Barry-av.

DINING ROOM GIRL—THOROUGHLY EXPErienced, willing worker, capable of taking charge; pleasant place; good salary to one who can qualify. George's Restaurant, Waukegan, Ill.

GIRL—WHITE, INTELLIGENT, AS COOK AND laundress, where second girl is kept. 5514 Indiana-av.

GIRL—GENERAL HOUSEWORK; MUST BE competent; references required. H. R. HALL, 729 Washington-av., Wilmette.

GIRL—WANTED—GENERAL HOUSEWORK, 75 miles from Chicago; modern house, town of 3,000; excellent pay. Box 861 Marseilles, Ill.

GIRL OR WOMAN—HOUSEWORK; 4 ADULTS. 212 N. Waller-av.; good home.

GIRL—COMPETENT FOR GENERAL HOUSEwork; family of 3 adults. 2305 Calumet-av.

GIRL—GERMAN, FOR GENERAL HOUSEwork. 1315 Glenlake-av. Phone Edgewater 7368.

GIRL—FOR GENL. HOUSEWORK. TELEphone Rand. 1539 or Evanston 1615.

GIRL—GENERAL HOUSEWORK; NO WASHing. 5750 South Park-av., 2d flat. Normal 4067.

GIRL—FOR GENERAL HOUSEWORK; BRING refs. Dr. E. E. Tansey, 2902 E. 79th-st.

GOVERNESS—SPANISH; MUST BE WELL EDucated. Address B 149, Tribune.

HOUSEWORK—EXPER. GIRL IN PRIV. FAMily, no washing; wages $7; refs. desired. MRS. MYERS, 46 First-st., Hinsdale [17 miles from Chicago]. Phone 31, or 1306 Otis Bldg. Phone Main 1182.

HOUSEWORK—GIRL, COMPETENT FOR GENeral housework, 2 in family; no washing or ironing. 3740 Grand-blvd. Telephone 1652 Douglas.

HOUSEWORK — GENERAL, MAID; $7. 528 Washington-av., Wilmette.

HOUSEWORK—GENERAL GIRL; THREE IN family; no washing. 6502 Monroe-av., 2d.

HOUSEWORK—GENERAL GIRL; 5 ROOM APT.; family of 3. 7000 Green-st.

HOUSEWORK—GENERAL; GIRL; NO WASHing or ironing. Apply Apt. 2, 4518 Sheridan-rd.

IRONER—LADIES' FINE CLOTHES IRONER; must be experienced; good wages. Kenilworth Sanitarium, Kenilworth, Ill.

MAID—FOR GENERAL HOUSEWORK, SMALL family of adults. Apply southeast corner 8th-st. and Garfield-av., Hinsdale, Ill. Phone Hinsdale 6.

MAID—GENERAL HOUSEWORK; FAMILY 4 adults; German preferred. 5446 Cornell-av., 3d.

NURSE—TRAINED.
Chicago Home for Incurables.

WAITRESSES — 3, EXPERIENCED; ALSO A chambermaid. Apply 817 Dearborn-av.

WAITRESS—GOOD; EXPERIENCED; GOOD wages. 2951 Sheridan-rd.

WHITE HELP—EXPERIENCED, OF ALL kinds for a religious resort hotel. Strictly temperate only. State wages. Address Box 686, Nappanee, Ind.

WORKING HOUSEKEEPER OR MOTHER'S helper—9 miles west. Box 727, Berwyn, Ill.

FORELADY—ON MEN'S NECKWEAR. ADdress S 64, Tribune.

WANTED—FEMALE HELP.

Household and Domestic.

HELPER—FIRST CLASS, FOR DRESSMAKING. 764 Oakwood-blvd., Apt. 507.

NURSES—ON PROBATION; RHODES-AV. HOSpital. Rhodes-av. and 32d-st.

WAIST FINISHERS AND FINE HAND SEWers—VAUGHAN, 6 Michigan-blvd., south.

WOMAN—MIDDLE AGED; TO ASSIST AT housework and serving. Address S E 11, Tribune.

Professions and Trades.

ALTERATION HANDS—ON GOWNS AND TAIlored skirts. CHAS. A. STEVENS & BROS., State-st., near Madison-st.

DESIGNER — COMPETENT, FOR LOVING cups, trophies and all kinds of silver work; must have originality and imagination; good position for bright woman. Address H J 485, Tribune.

GIRLS—16 TO 18 YEARS OF AGE, FOR FACtory work. Call 8 a. m. at Chicago Wire Chair Co., 619 La Salle-av.

GIRLS — ON LEATHER NOVELTIES; EASY work; $4.50 weekly. 4632 Cottage Grove-av.

SEAMSTRESS—ON FURNITURE SLIP COVERS. Congress Hotel, Upholstering Dept., n. e. cor. Wabash and Harrison.

Saleswomen, Solicitors, Etc.

CANVASSERS—LADY TO SELL TOILET ARticles house to house canvassing, $10 a wk. salary and commission. Apply 3d flr., 232 W. Lake-st. Ozonized Ox Marrow Co.

SALESWOMEN—THREE

Of education and personality, to enroll students for university extension courses, in leading educational institution of its kind. Experience unnecessary, as our plan of assisting beginners makes them successful. No house to house canvassing; name of prospects supplied; $1,500 first year to those who qualify. Call afternoons, 339-341 Peoples Gas Bldg., MR. WHITE.

SALESWOMEN—THOSE WHO ARE CAPABLE of selling lots or improved property in one of the strongest propositions in Cook county on installment, time, or cash plan can have a position by calling on H. W. BLOOM, 1827 Michigan-av., between 10 and 12 o'clock.

SALESLADY — ATTRACTIVE, PREPOSSESSing, to call on the retail candy trade. Address H B 533, Tribune.

SALESWOMEN—TO CANVASS FOR A CHILD welfare movement; efficient workers; well paid. National League, Room 400, 443 S. Dearborn-st.

WOMEN—WANTED—CULTURED AND REFINED WOMEN TO DO SCHOOL EXTENSION WORK. SALARY $100, RAILROAD FARE, PLUS COMMISSION. ROOM 1426, 431 S. DEARBORN-ST.
H. M. DIXON & CO.

Miscellaneous.

DEMONSTRATORS AND LOCAL MANAGERS—Wanted—For the American Queen Correct Corset; custom made; also general agents to travel and appoint demonstrators. Desk K, American Corset Co., 411-15 S. Sangamon-st.

GIRL OR MAN—ONE WHO CAN MIX HAIR AND FILL MAIL ORDERS. APPLY MATH. THOME, WHOLESALE HAIR GOODS, 19TH FL. MAJESTIC BLDG.

MASSEUSE—GOOD, AT ONCE; PREFER ONE without home. 3707 Indiana-av., No. 2. MRS. JOHNSON.

TEACHERS—A FEW OF GOOD PERSONALITY, 25 to 35 years of age, for educational work, outside of Chicago; must have normal school or college training; $125 per mo. W. H. DUCKER, care of Bellows-Reeve, Monroe Bldg., 104 S. Michigan-av.

WOMAN—OF EDUCATION AND STRONG PERsonality, with good references, between the ages of 25 and 35, for traveling position; teachers preferred; summer and permanent; congenial occupation; experience unnecessary; weekly salary. Call p. m. or address 12th floor, 215 S. Market-st.

WOMAN—OVER 30, FACINATING WORK, PT. of day. Apply after 1. R. 1101, 132 N. Wabash.

WOMEN—YOUNG, WELL APPEARING. ASK for MR. BERRY. 1213 Washington-blvd.

Employment Agencies.

GIRLS. GIRLS. GIRLS.
We have at present several unusual good openings with some of Chicago's best firms for GENERAL OFFICE ASSISTANTS paying $6.00-$8.00; also several openings for SWITCHBOARD operators which must be filled at once paying $6-$8. Hurry over. Don't let the good weather keep you away. We are open all day.
CRAIG EMPLOYMENT AGENCY,
507, 167 W. Washington-st.
Under direction of BUSINESS MEN'S CLEARING HOUSE.

SWITCHBOARD OPR.	$7-$8.00
SWITCHBOARD AND TYPIST OR STENO.	9- 12.00
STENOGRAPHER, INS.	12.00
STENO. AND BKPR.	14.00
OFFICE GIRLS, BEGINNERS	15.00
	5.00

AMERICAN EMPLOYMENT ASSOCIATION,
68 W. WASHINGTON-ST.

FEMALE HELP WANTED — ALL KINDS; American and foreign; first class references; highest wages paid. Apply Room 1, State Bank Bldg., Highland Park, Ill. J. M. DONSING.

AMERICAN RAILWAY BUREAU.
[Chicago's Greatest Employment Bureau.]
904 Strauss Bldg., 6 N. Clark.
No advance fee. Don't believe in it.

STENOS., $10-$18; MULTIGRAPH AND TYPist, $12-$15; typist, $10; gen. office, $6 to $10. Reynolds-Hodges Co., 8 S. Dearborn-st.

Free Typewriter Employment Bureau.

WOMEN—HAVE SEVERAL EXCEPTIONAL positions in loop for young women who possess brains, executive ability, and can do neat work. Salary $15. Permanent; immediate acceptance. The Oliver Typewriter Company, 167 No. Dearborn-st.

STENOGRAPHER — LEGAL EXPERIENCE; high school graduate; neat appearance; 20 to 25 years of age. Remington Typewriter Co., 110 S. Wabash-av.

BILLER—YOUNG LADY, WITH AUTOMOBILE experience, for position on South Side; $15. Call UNDERWOOD TYPEWRITER CO.

CORRESPONDENT AND BOOKKEEPER — Southwest Side position; 30 to 35 years of age. Remington Typewriter Co., 110 S. Wabash-av.

TRADE SCHOOLS.

GIRLS—TO LEARN COMPTOMETER, ADDING machine operation, bookkeeping, bus. forms, typeing, etc. Day and eve. classes. Become expert for one fee. Why pay as much or more and get less? Free booklet. 427-430 Ashland Block.
CHICAGO CALCULATING CO.

GIRLS—OVER 17, LEARN TO OPERATE comptometer adding machine; day or evening; good salaries. E. C. WARNER, 600 Ellsworth Bldg., 537 S. Dearborn. Tel. Harrison 7767.

DRESSMAKING-MILLINERY SCHOOLS.

VALENTINE'S CUTTING, DESIGNING, DRESSmaking Colleges, 118 N. State, opp. Field's, 2622 N. Clark, 2336 W. Madison, 4940 S. Ashland; day and night school. Patterns cut to fit.

KEISTER'S LADIES' TAILORING COLLEGE, 40th-st. and Cottage Grove-av. Call or write for terms.
MARIE BALLEW, Principal.

ESTABLISHED IN 1876; OLDEST AND BEST place to learn dressmaking and tailoring. Patterns cut. McDOWELL SCHOOL, 209 S. State-st.

HORSES AND CARRIAGES.

FOR SALE—A LARGE STOCK OF FARM MARES and horses suitable for farming and breeding purposes; also 100 sets of harness with collars, complete, selling from $20 to $22.50 per set—the cheapest harness ever offered. We guarantee every horse bought from us, and if not satisfactory privilege of exchange for 30 days from date of purchase.
ABE KLEE & SON,
930 to 938 N. Center-av.
Phone Monroe 1070. Take Milwaukee-av. car.

WAGONS—WAGONS.
New and used wagons for every line of business, all at reasonable prices and on reasonable terms. MAREMONT, WOLFSON & COHEN CO., 916 S. Wabash-av.

$225 TAKES HANDSOME 2,600 LB. TEAM young bay mares, also chunky 2,400 lb. team, price $175; good express or delivery horse, cheap. Apply express office, 2008 W. Madison-st.

FOR SALE—ONE TEAM BAY MARES, WEIGHT 2,700 lbs; 1 team gray mares, weight 2,500 lbs.; good delivery horse, 2 fast pacers; also several others. 2546 W. Madison-st. Tel. West 1112.

FOR SALE—HIGH BRED BEAUTIFUL FRENCH coach horse, harness and trap, worth $1,200; make offer. F. E. FRENCH, care John V. Farwell Co.

WANTED—2 SADDLE PONIES, ABOUT 14 hands, for children.
JAMOT BROWN, 1001, 19 S. La Salle-st.

NOTICE—6 TEAMS, 2,200 LBS. TO 3,000 LBS.; price, $100 to $350; out hard work. Madison Bottling Co., 1733 W. Madison-st.

FOR SALE—CITY BROKE MULES; SOUND and good workers. H. BULLOCK, 1801 Diversey-blvd. Tel. Lincoln 500.

GENERAL MOTORS TRUCK COMPANY,
2241 WABASH-AV.
TELEPHONE CALUMET 5448-5449.

FOR SALE—LIVERYMAN'S EQUIPMENT; buggies, hacks, harnesses, robes, etc. Address X 71, Tribune.

WANTED—SECOND HAND, GOOD AS NEW, 2 horse truck; high stake; straight body; full size. Jewel Tea Co., Washington-blvd. and Ada-st.

FOR SALE—20 HEAD BEST BROKE HORSES in Chicago. 3014 Calumet-av.

FOR SALE — FIVE FURNITURE WAGONS, with hauling. Address H H 474, Tribune.

LAKE, 5452—FOR SALE—1 LARGE, COMPLETE lunch wagon, cheap. Hyde Park 335.

WANTED—RIDING PONY FOR BOY OF 10, CITY broke; give particulars. Address X 114, Tribune.

LEGAL NOTICES AND PROPOSALS.

TO WHOM IT MAY CONCERN: PUBLIC NOtice is hereby given that the copartnership heretofore existing between Henry Petersen and Adolph Schirmer, doing business as the Prairie Avenue Grocery and Market at 5510 Prairie-av., Chicago, Illinois, has been dissolved, and that said Henry Petersen has assumed the copartnership accounts outstanding against said copartnership. Dated this 17th day of May, 1912.
HENRY PETERSEN.
ADOLPH SCHIRMER.
HARRY C. KINNE, Attorney.

BILLIARDS AND BOWLING.

$115—BILLIARD OR POCKET TABLES—$115.

WE CARRY ALL GRADES, FROM THE CHEAPEST TO THE BEST. DO NOT BUY BEFORE YOU SEE US. SECOND HAND TABLES AT REDUCED PRICES. WE SELL ON EASY PAYMENTS OR WILL RENT YOU A TABLE WITH PRIVILEGE OF APPLYING RENT ON PURCHASE PRICE.

THE BRUNSWICK-BALKE-COLLENDER CO.,
324-328 S. WABASH-AV.
PHONE HARRISON 6220.

OUR NEW TABLES ARE THE FINEST MADE; fitted with the world's finest electric cushions; 25 Brunswick tables dirt cheap. Cigar fixtures to order. 2250-52-54-56 Ogden-av. HAUPT.

FOR SALE—SEVERAL SECOND HAND POOL tables, cases; low price; easy terms; full line supplies. PASSOW & SONS, 832 W. Madison-st.

FOR SALE—3 REGULATION BOWLING ALleys; lease expired. 866 W. Jackson.

BARTER AND EXCHANGE.

OLIVER TYPEWRITER, GOOD AS NEW, ALSO moving picture camera; bargain; trade or sell. 2258 Lincoln-av.

LOST AND FOUND.

BRACELET—LOST—IN EVANSTON OR CHIcago, May 17, a flexible gold bracelet. Return to F. E. FRENCH, J. V. Farwell Co. Reward.

CANDLE SHADE—LOST—SILK, EVENING OF April 30; small; on Elm, Cedar or Lake Shore drive. Address H B 530, Tribune.

CHAIN AND LOCKET—LOST—HEAVY GOLD, at Whitney Opera House, Friday p. m., May 10. Liberal reward. Call or address 100 Steinway Hall, Chicago.

CHILD'S BLACK SATIN COAT AND BLUE leather purse—Lost—On Jackson Park S. S. L. Liberal reward if returned to 6213 Ingleside-av., 1st apt.

CIGARET CASE—LOST—MARKED "A. F. W." Reward. Phone Midway 3922.

DOG—LOST—SMALL, WHITE, WITH TAN ears and tan spots on back; tail and ears uncut; name Buffy. Reward. Call 4905 Lake-av. Phone Kenwood 549.

EYEGLASSES—LOST — CONGRESS "L" AND Siegel's. Return Timekeeper's desk, SIEGEL COOPER & CO.

FOUNTAIN PEN—LOST—IN JACKSON PARK, bearing name E. Pierre. Address B 399, Tribune.

FOX TERRIER—LOST—SMALL, BODY WHITE, head marked brown; answers to name of Don. Reward. Tel. Midway 1249. 5226 Madison-av.

GLASSES—LOST—PAIR OF NOSE GLASSES ON 63d, Stewart, or Yale-av., Thurs. Reward. 6414 Yale-av.

JEWELRY—STOLEN—IF THE PERSONS HAVing in their possession, or any persons knowing the present whereabouts of silverware, jewelry, and other articles of value taken from apartment at 519 Surf-st., Thursday afternoon, May 23d, will return same, or furnish information leading to their return, a satisfactory cash reward will be made to such persons, and no questions asked. Please telephone Graceland 8364.

PIN LOST—LADY'S ROUND DIAMOND AND pearl, set in platinum, black velvet underneath; Saturday evening in or outside Garrick theater; $100 reward. Telephone Douglas 821.

POODLE—LOST—8 YR. OLD WHITE STRAIGHT haired poodle; big reward. 2231 Michigan-av. Cal. 2076.

PROMISSORY NOTES—LOST—TWO, DATED AT Newark, N. J., and payable to Louis Siminow, June 12 and July 12, 1912; $10 reward will be given to person returning the notes to office of Chicago Tribune. Address B 151, Tribune.

VELVET SCARF, JET FRINGE—LOST—SUNday, May 5, between Hubbard Woods and Evanston; purple back. Reward. Tel. Evanston 665.

WALLET—LOST—ON ROAD NEAR GLEN VIEW Golf Club; of value to owner only; reward. 515 Washington-av., Wilmette. Tel. 266.

WATCH—LOST—GOLD, OPEN FACE LADY'S watch, diamond ornamented, Spalding & Co. case No. 64001; name inside. LAURA C. PIEZ, 4859 Grand-blvd. Phone Oakland 1521.

WATCH AND PIN—LOST—LADY'S GOLD watch and pin, initials M. A. T. on both. 17 W. Erie.

CLUB MEMBERSHIP.

FOR SALE—MEMBERSHIP OF THE SOUTH Shore Country club. Address A 74, Tribune.

PERSONAL.

PERSONAL—VAUGHN R. WHITE, FORMERly 550 Dearborn-av.—Any one knowing the whereabouts of this party please address H J 151, Tribune.

PERSONAL—I WILL NOT BE RESPONSIBLE for any debt unless contracted by me, from this date.
MRS. I. M. NICHOLAS.

PERSONAL—SISSY'S EYE IS WORSE. I AM worried. Phone me Saturday, Lewis, if in city, or something will have to be done at once. C. Ken.

PERSONAL—NOT RESPONSIBLE FOR ANY debts other than my own on and after this date.
FRANCIS J. HEYWARD.

PERSONAL—BASEBALL MAN WANTS ADdress of Wm. Koopman, former semi-pro pitcher. Address H S 331, Tribune.

PERSONAL—WARNING TO TRADESMEN: DO not cash drafts drawn on Mrs. J. H. Gregory, 4121 Drexel-blvd.

BUSINESS PERSONALS.

PERSONAL.
ROBINSON'S PATENT BARLEY AND PATENT GROATS FOR INFANTS, MOTHERS, AND INVALIDS.
Recommended by the best medical authorities for their purity and quality.
FOR INFANTS Robinson's Patent Barley with fresh cow's milk is the best substitute for mother's milk. Easily digested; nourishing; gives both bone and muscle. Invaluable in typhoid cases.
FOR NURSING MOTHERS, CHILDREN AND INVALIDS, Robinson's Patent Groats—a food without an equal—easily digested; sustains and strengthens.
At Grocers and Druggists.
Book, "Advice to Mothers," Free.
JAMES P. SMITH & CO., Importers,
33 E. S. Water-st., Chicago.
90 Hudson-st., New York.

PERSONAL—POSITIONS OPEN; TO GET EXPErienced help I offer to teach the entire course in hairdressing and beauty culture for $35. MATH. THOME, Wholesale Hair Goods, 22 W. Monroe-st., Majestic Building.

PERSONAL—HAVE YOU CORNS? IF SO, TRY CACTUS CORN CALLOUS COMPOUND. All druggists, 25c, or will be sent on receipt of price. Money back if not satisfied. Cactus Remedy Co., Kansas City, Mo. Chicago office, 4189 Halsted-st.

PERSONAL — I HAD THIRTY TEETH EXtracted without pain at the Boston Dental Co., 18 S. State-st., July 16, 1911, and highly recommend them. MRS. K. TURNER, 3349 Wallace-st.

PERSONAL—SAVE YOUR HAIR — FREE MIcroscopic examination of hair and scalp. Prof. John H. Austin, bacteriologist; 32 yrs.' practice; 12 years at 37 McVicker's Theater Bldg. Call or write.

PERSONAL—HUMAN HAIR GOODS—WILLIAM R. Strehl has removed to Mallers Building, S. E. Corner Madison-st. and Wabash-av. Send for illustrated price list.

PERSONAL — FURNITURE REPAIRED UPholstered, mattresses made, cabinet work, vacuum cleaning. McGWIN, 216 E. 33d. Douglas 3647.

PERSONAL—MISS GRAFF, MISS DUNHAM, and Mme. Johnson, experts in electrolysis; sittings, $1. New 130 N. State-st., 5th floor, Suite 51.

PERSONAL — SUPERFLUOUS HAIR, MOLES, etc., destroyed forever with electric needle. AUGUSTA KALLMAN, 5 So. Wabash-av., R. 1410.

PERSONAL — WE TEACH HAIRDRESSING, manicuring, facial massage, scalp treatments. Send for free booklet. E. Burnham, 138 N. State-st.

PERSONAL—SUPERFLUOUS HAIR REMOVED by multiple electrolysis; work guaranteed. ELLA LOUISE KELLER, 30 S. State-st., R. 1200.

PERSONAL—MME. FOLLETTE, 70, 182 STATE-st.—Superfluous hair, warts, moles, permanently removed with electric needle; no pain; no scar.

PERSONAL — SUPERFLUOUS HAIR PERMAnently removed by multiple electrolysis; 30 yrs. in business. MME. STIVER, 1407 Auditorium Bldg.

PERSONAL — WRINKLES, BLEMISHES REmoved; features corrected; immediate methods. Dr. Pratt, cor. State and Randolph. Call or write.

BOATS, YACHTS, ETC.

DURABILITY AND SIMPLICITY, TWO MOST desirable features in marine engines, can be found in the STERLING, KAHLENBERG, and FERRO motors. An inspection will convince you of their superiority. Send for our catalogues. CHICAGO BOAT AND ENGINE CO., 1508 Michigan-blvd. Calumet 386.

FOR SALE—32 FT. OPEN LAUNCH; SCINTZ 2 cyl. opposed motor, 4 cycle, 20 h. p.; overhauled and painted; looks like new. Will consider selling on time. Boat on North Branch. HOPKINS, R. 1111 Hartford Bldg. Central 1722.

A 52 FOOT PRIVATE GASOLINE, ELEGANTLY equipped; owner died suddenly; must be sold; big bargain. Phone North 3300 or Graceland 7122, or write YACHT, 220 W. Huron-st., Chicago.

55 FEET PASSENGER BOAT CHEAP; GASOline power; seats 75 people; electric light plant for lighting; now running; owner going out of business. B 187, Tribune.

PLUMBING AND LIGHT FIXTURES, ETC.

PLUMBING GOODS AT WHOLESALE PRICES.
We sell to everybody.
Bathroom complete, tub, low tank closet, and lavatory, $35. Kitchen sink, porcelain enameled, all in one piece, $8.50. It will pay you to see our goods before purchasing. We carry all supplies.
AMERICAN PLUMBING SUPPLY CO.,
21 E. Van Buren-st., near State, Chicago.
Salesroom 7th floor.

HOUSE OWNERS AND BUILDERS' PLUMBING supplies, sold direct at wholesale prices. Get our figures.
L. LEVIN & CO.,
718 Wells-st.

JEWELRY, WATCHES, ETC.

HIGHEST CASH PRICE PAID FOR DIAMONDS, pearls, pawn tickets; gold and silver bought. Bargains for sale. T. M. ROBINSON, R. 608, 7 W. Madison-st., s. w. cor. State-st.

SPECIAL—$35 DIAMOND RING AT $25; ON credit terms of 50c a week. OLSEN & EBANN, 4th floor, 209 S. State-st.

WE BUY DIAMONDS FOR CASH. R. G. BOLICH & CO., 504 HEYWORTH BLDG., CENT. 6554, OR WE WILL CALL.

PRINTING, ENGRAVING, AND BINDING.

THE RYAN & HART CO.,
PRINTERS AND BINDERS,
324-326 Federal-st. Tel. Wabash 490.

GOOD PRINTING, LOW PRICES—1,000 LETterheads, envelopes, or cards, $2; samples free. F. L. FANTUS, 525 S. Dearborn-st. Tel. Har. 3673.

TALKING MACHINES.

VICTOR VICTROLA, ONE YEAR OLD, FLEMish oak, $150 grade, with $52 in records. This $200 value for $100. Machine in excellent condition. Need the money more than the machine. Address A 488, Tribune.

SEWING MACHINES.

STORAGE SALE—50 SINGER, W. & W., NEW Home, and all makes for $2.00, $2.50, and $3.00; also 100 from $3.00 up; box tops and dropheads; guarantee; delivery free; days and evenings. Independent Storage Co., 3718 Cottage Grove-av.

TRUSSES, DEFORMITY APPARATUS.

DR. WOLFERTZ CO., 154 N. 5TH-AV.—RUPture, deformities specialist; expert truss fitter; abd. supporters, elastic stockings, trusses, etc.; mfr. prices; ruptures and deformities corrected.

CONTRACTS TO LET AND WANTED.

PAINTING, PAPERING, AND WOOD FINISHing experts; let us submit our prices and designs for a room or house in appropriate color scheme free. WINNE'S STUDIO, 2442 Sheffield-av.

BOOKS AND MAGAZINES.

CASH PAID FOR ENTIRE LIBRARIES AND sets of books. POWNER'S BOOK STORE, 37 N. Clark-st. Telephone Central 3941.

PENSIONS.

JOSHUA R. H. POTTS, ATTORNEY AT LAW, 8 S. Dearborn-st., Suite 1012 Hartford Bldg., corner of Madison.

TO RENT—ROOMS—SOUTH.

BOWEN-AV., 621—TO RENT—2 LARGE, LIGHT, pleasant rooms; reasonable.

CALUMET-AV., 4746, "THE ARDEN"—TO RENT — CHOICE SINGLE OR DOUBLE ROOMS; NEWLY FURN.; ELEC. LIGHT; RUNNING WATER; 47TH-ST. "L" EXPRESS AND SURFACE CARS; REASONABLE. PHONE OAKLAND 4207.

CALUMET-AV., 4733, 1ST FLAT—TO RENT—Newly furnished back parlor; private; near L exp.; $3. Tel. 3617 Kenwood.

CALUMET-AV., 6042, 3D—TO RENT—1 BLOCK Wash. Pk. and L; no other roomers, beautiful large room, next bath; $3 if permanent; a snap.

CALUMET-AV., 4623, 1ST—TO RENT—2 BEAUtifully furnished outside rooms; private family; excellent transportation.

CALUMET-AV., 4630, APT. A—TO RENT—NEWly furn. and dec. rm.; mod.; reas.; for 1 or 2; L.

CALUMET-AV., 5330, 3D—TO RENT—LARGE, light room; modern; private family; nr. park; L express.

CALUMET-AV., 4623, 2D—TO RENT—FRONT room, well furnished; reasonable; phone; exp.

CALUMET-AV., 4749, 1ST—TO RENT—LARGE, light, outside rm.; all mod. conv.; L exp., surf.

CALUMET-AV., 4204—TO RENT—NEAR EXpress station; 7 choice rooms; low; good refs.

CALUMET, 4753, 2D APT.—TO RENT—NICELY furn. rm. for $2; American fam.; phone.

CALUMET-AV., 4306—TO RENT—DANDY large cool room, suitable for 2. Kenwood 2501.

CORNELL-AV., 5118—TO RENT—FURN. FRONT rooms, suitable for 2; facing Cornell-av.; Chicago Beach Hotel, and I. C. exp. station. Midway 3905.

CORNELL-AV., 5245, 3D—TO RENT—PARLOR suite; ten minutes city, beach, park.

DREXEL-BLVD., 4131—TO RENT—ELEGANTly aptd. room, fronting blvd., strictly mod. in every respect; excel. trans. Oakland 3861.

DREXEL-BLVD., 4135—TO RENT—BEAUTIfully furn. rms., single or en suite; all mod. conv.; in refined home; trans. unex. Oakland 5508.

ELLIS-AV., 4149—TO RENT—LARGE, LIGHT room beautifully furnished in mahogany; refined, quiet surroundings; high class quarters; Kenwood L exp., I. C., and 43d-st. cars.

ELLIS-AV., 4160, APT. 35—TO RENT—NICELY furn., newly decorated outside room, all mod. conv.; gent pref.; excel. trans. Oakland 5528.

ELLIS-AV., 3633—TO RENT—LARGE, LIGHT, airy room; running water; large closet; house; best trans. Douglas 886.

FIFTY-FIRST-ST., E., 544, 1ST APT—TO RENT—Large, nicely furn. frt. rm., suitable for 1 or 2; elec. lgt., clos.; opp. Washington Pk.; phone; L exp. and surface. Oakland 5964.

FIFTY-FIFTH-PL., EAST, 310-12—TO RENT—Light modern rooms in the new Spencer bachelor apartments; private lavatories and shower baths; "L" express 15 minutes to loop.

FIFTY-FIFTH-PL., E., 313—TO RENT—LARGE front room, well furnished, modern conveniences. LEIGHTON.

FIFTY-THIRD-ST., E., 1333—TO RENT—ROOMS, single or en suite; I. C. exp., nr. pk., ref., bd. opt. Mid. 4425.

FIFTY-SEVENTH-ST., E., 1367—TO RENT—front rm. in house, conv. to I. C.; reas. Mid. 5242.

FORTY-SECOND-PL., 940, APT. 5—TO RENT—Front room and alcove; other rooms; $2.50 up; phone; best transportation.

FORTY-SEVENTH-ST., 1322 — TO RENT — IN Kenwood, 1 block from the lake and Ill. Cent. surface cars at corner; rooms large, all outside; newly decorated, expensively furnished, everything new, single, or en suite. Ken. 2063.

FORTY-SIXTH-ST., E., 742, 3D FLAT—TO RENT—Nicely furnished rooms, with or without board. Phone Kenwood 3710.

FORTY-SEVENTH-ST., E., 1210—TO RENT—Nicely furn. rm.; I. C. and surf. cars; best loc.

GRAND-BLVD., 3917 — TO RENT — LARGE front rms.; also single rm.; all mod. conv.; L exp., surface.

GRAND-BLVD., 3917—TO RENT — LARGE front rms., single rm., all mod. conv.; L exp. surf.

GREENWOOD-AV., 4404—TO RENT—STRICTLY high class rooms, single or en suite; lavatory or adjoining bath; to rent at prices low for Kenwood; transportation best in Chicago.

GREENWOOD-AV., 4404—TO RENT—STRICTly high class rooms; single or en suite; lavatory or adjoining bath; prices low for Kenwood; transportation best in Chicago; breakfast optional.

GREENWOOD, 4317, APT. 4—TO RENT—TWO front rooms single or en suite; private family; reas.; I. C., Kenwood L and surface.

GREENWOOD-AV., 6233, 2D—TO RENT—LARGE pleasant rm. suitable for 2; phone.

GROVELAND PARK, 639—TO RENT—NICELY fur. double and single rms., overlooking lake; mod.; board optional.

INDIANA-AV., 2008—TO RENT—BEAUTIFULLY furnished front suite; new apt.; all conv.; cool, fine service; also single rooms, well furn. MRS. DENTON.

INDIANA-AV., 4856, 1ST APT.—TO RENT—Large, well furnished room; private family; to people employed; refs. Phone Drexel 3371.

INDIANA-AV., 2930—TO RENT—NEWLY FURnished rooms, brass bed, running water; also single room; $2.50 up.

INDIANA-AV., 3658, 2D—TO RENT—ELEGANTly furnished room, private lavatory; every convenience. Doug. 742.

INDIANA-AV., 5603, 1ST—TO RENT—WELL furn. front room; no other roomers.

INDIANA-AV., 4248, 2D—TO RENT—ROOM, modern apartment; one or two gentlemen.

INDIANA-AV., 4538, 2D FLOOR—TO RENT—Large, airy room, first class. Drexel 9506.

INDIANA-AV., 4637, 2D—TO RENT—LARGE, pleasant room for 1 or 2; modern; L exp. and surf.

JACKSON PARK-AV., 6264—TO RENT—NICELY furn. outside room; opp. park; I. C. L exp. "YOUNG."

LAKE-AV., 3721—TO RENT—LARGE LIGHT handsomely furnished steam heated room; family of two; strictly private; every comfort and convenience assured; transportation excellent, one blk. I. C., two blks. Cottage Grove car line.

LAKE-AV., 3716, APT. 12—TO RENT—BEAUfurn. large front room; near lake; run. water; breakfast opt.; gentleman; 1 blk. I. C. sta., 2 blks. Cottage Grove. Douglas 1045.

LAKE-AV., 3631 1ST APT.—TO RENT—NICELY furnished room, all modern conveniences; near I. C. and Cottage Grove cars. Tel. Douglas 3645.

LAKE-AV., 4324, 1ST—TO RENT—NICELY FUR. front rm., mod. conv., kitchen priv.; I. C., L exp., surf.

LAKE-AV., 4324, 2D—TO RENT—BEAUTIFUL furn., newly decorated rms., single or en suite; mod. conv.; excellent trans.; I. C., L exp., surf.

LAKE-AV., 3751, APT. 2—TO RENT—NEATLY furnished outside rooms; view of lake; modern; reasonable; I. C. and surface. Aldine 3485.

LAKE-AV., 4570—TO RENT—LARGE FRONT rm., suitable for 1 or 2; priv. home; I. C., "L" exp., surf.

LAKE-AV., 4654—TO RENT—EAST FRONT rooms, private family, Kenwood, I. C. sta. and 47th electric. HULL.

LAKE-AV., 4352—TO RENT—NEWLY FURN. high class front and side rms.; run. water; $4 to $6; surf., I. C., "L" exp. MISS MOSHER.

LAKE-AV., 4823, 3D—TO RENT—NICELY FURN. front room, $2.50; mod. conv.; I. C., L exp., surf.

LAKE-AV., 4169—TO RENT—LARGE FRONT single room or suite. Tel. Oakland 3242.

LAKE-AV., 4453, 2D—TO RENT—TWO LARGE front rooms for 2 gents or couple; I. C., "L" exp.

LEXINGTON-AV., 6236, 1ST—TO RENT—LIGHT outside single room, running water, lavatory; I. C., L ex. Mid. 6462; gent.

LEXINGTON-AV., 6320, 3D—TO RENT—NICEly furn. outside room; nr. L, I. C., surface. Hyde Park 2685. Gentleman.

MADISON-AV., 4841, 2D—TO RENT—LARGE, light rooms; suite or single; every convenience; best transportation; near parks.

MADISON-AV., 4841, 2D—TO RENT—LARGE, light rooms; suite or single; every convenience; best trans.; near park. Phone Oakland 1488.

MICHIGAN-AV., 2124—NETHERLAND HOTEL—TO RENT—CHOICE ROOMS; PHONES, ELECTRIC LIGHTS; BEST LOCATION IN CITY; $3.50 TO $8 PER WEEK. PHONE CALUMET 4615.

MICHIGAN-BLVD., 3634, 4TH—TO RENT—Nicely furnished rooms, single or en suite; strictly mod.; excellent location and good trans.; phone; very reasonable.

MICHIGAN-AV., 3340—TO RENT—ELEGANTly furnished rooms, tiled bath, phone, electric lights, brass beds, hair mattresses and beautiful rugs.

MICHIGAN-AV., 2446—TO RENT—SUITES, 2 rooms and bath complete for housekeeping; everything new, clean, and dainty; most convenient location in city; $8 to $12 weekly.

MICHIGAN-AV., 3665—TO RENT—2 BEAUTIfully furnished rooms; 3 gentlemen or 3 congenial girls; breakfast optional; every convenience; private bath; running water.

MICHIGAN-AV., 3437—TO RENT—NICELY FURnished rooms, all modern conv.; reasonable rates. Doug. 561.

MICHIGAN-AV., 2733—TO RENT—NICELY furnished, clean, light rooms with or without private bath, in modern residence; 15 min. to city.

MICH-AV., NR. 47TH-ST. "L"—TO RENT—TWO beautiful, light, airy connecting rooms with lav., adjoining bath; gentlemen. Drexel 8956.

MONROE-AV., 6310, FLAT J—TO RENT—LOVEly rooms; s. h.; blk. I. C., L exp.; $2.50.

OAKENWALD-AV., 4232—TO RENT—GENTLEmen; nicely furnished room; Ken. L and surf.

OAKENWALD-AV., 4467, 2D—TO RENT—LARGE room, modern, priv. fam.; meals op.

OAKWOOD-BLVD., 857—TO RENT—TWO ELEgant front rms., single or en suite; lavatories and mod. conv.; excellent trans.; I. C., L exp. and surf.

PRAIRIE-AV., 4157, 2D APT.—TO RENT—ELEgantly furn. rooms, single or en suite; new apt. bldg.; priv. bath and porch; 1 block from surface and 43d L; gentlemen.

PRAIRIE-AV., 3646—TO RENT—NICELY FURnished light room; private family; good transportation; reasonable. Phone Douglas 4849.

PRAIRIE-AV., 4406, 3D—TO RENT—LARGE furn. room for 1 o 2; lav.; excl. table; priv. fam. 43d ex.

PRAIRIE-AV., 3812—TO RENT—LARGE, LIGHT bedroom; lavatory; apt. 1st; ½ blk. from L station; priv. fam. Phone Wentworth 3894.

PRAIRIE-AV., 4729, 3D APT.—TO RENT—NEWly dec. frt. suite, suitable for 2; board opt.; excel. transp.; priv. fam. Ph. Drexel 3879.

PRAIRIE-AV., 4800, 2D APT.—TO RENT—NICE bright front room; suitable for two; 3 large windows; neatly furn.; 1 blk. "L." Ph. Drexel 6121.

PRAIRIE-AV., 6013, 2D—TO RENT—IN MY newly furn. modern apt., large front room, to one or two refined ladies or gentlemen.

PRAIRIE-AV., 2443—TO RENT—FURN. RMS.; $3 up; run. water. Phone Calumet 3880.

PRAIRIE-AV., 5811, 2D—TO RENT—PARLOR and bedroom, single or en suite; modern; L.

PRAIRIE-AV., 5045, 3D—TO RENT—LARGE outside room; new apt.; nr. Park, L exp.; reas.

PRAIRIE-AV., 3002; THIRTIETH-ST., E., 227, 229—To Rent—Eleg. rms. high cl. bd. if desired.

PRAIRIE-AV., 4749, 2D APT.—TO RENT—NICEly furn. light rm., mod., priv.; L exp. Ken. 1263.

PRAIRIE-AV., 4646, 3D — TO RENT—LARGE front room; modern; L exp. Drexel 39.

THIRTY-SIXTH-PL., 63, 3D APT., COR. MICH.—To Rent—Furn. rooms, en suite or single; b. priv.

VINCENNES-AV., 4219—TO RENT—BEAUTIFUL outside rooms. Phone Oakland 2749. Near "L" and 43d-st. cars. Young men preferred.

WASHINGTON-AV., 6232, 1ST—TO RENT—Large outside room, nicely furn., for two; near park, I. C., L ex. Midway 70.

WASHINGTON-AV., 5752—TO RENT—FRONT rooms, nr. I. C. and J. Pk.; board; phone.

WASHINGTON-AV., 6349—TO RENT—FRONT parlor, 1st floor, single $3.00, double $4.00.

TO RENT—ROOMS—SOUTH.

YALE-AV., 7035, 1ST APT.—TO RENT—NICELY furn. large outside room; modern, priv. family, phone, reasonable; gentleman; fine table board one block.

TO RENT—
Suite beautiful rooms, private bath, suitable for two or three gentlemen; handsome lounging, smoking, and reception rooms; house modern; arrangement ideal; two blocks from lake. Breakfasts.
PHONE CALUMET 2623.

TO RENT—ROOM, WITH PRIVATE BATH, IN select neighborhood, private family, first class apartment; cool, airy porches; maid service; best transportation; gentlemen; references. Phone Drexel 5217.

TO RENT—NICELY FURN. ROOMS NR. I. C., S. S. "L" and surface lines; $3.00 per week. Address H E 364, Tribune.

TO RENT—ROOM WITH PRIVATE BATH, TWO blocks from 53d-st. I. C. sta. and Jackson Park; breakfast if desired. Phone Hyde Park 1247.

TO RENT—FINEST ROOM FOR LADY, SOUTH Side; block Washington Park; half block east Grand-blvd.; 426 E. 50th-pl., first apt.; bargain.

TO RENT—PLEASANT, COOL ROOMS, WITH congenial family; lavatories; near I. C., surface. Hyde Park 6327.

TO RENT—5359 CALUMET-AV., 1ST. MODERN corner room; lavatory; blk. Washington Pk.

TO RENT—FRONT ROOM, PRIVATE FAMILY; excellent transp.; ref. Ph. Oakland 3413.

TO RENT—ROOMS—NORTH.

ALDINE-AV., 545—TO RENT—LIGHT, WELL furnished room; near lake; good trans.; private house. Phone L. View 4224.

BARRY-AV., 651—TO RENT—FUR. ROOMS, with or without bk. Lin. 7793.

BELDEN-AV., 925—TO RENT—FURN. ROOMS; near Fullerton exp. sta. Linc. 1646.

BELDEN-AV., 552—TO RENT—PLEASANT SINgle room in private family; reas.; nr. Lin. Park.

BELMONT-AV., 687, 2D—TO RENT—ROOMS, single, $3; double, $4; phone, hot water; good trans.; near lake; board if desired. ENGLER.

CLEVELAND-AV., 2348, APT. 3, COR. FULLERton—To Rent—Well furnished, modern outside room; block Lincoln Park. Phone Lincoln 331.

CLIFTON-AV., 4622-24—TO RENT—BEAUTIFUL outside rooms; breakfast optional; Wilson exp. Edge. 6910.

CLIFTON-AV., 4445, 2D—TO RENT—LARGE outside room for 1 or 2; 1 blk. Wilson exp. Edge. 8373; reas.

CLIFTON-AV., 4447, 2D FLAT—TO RENT—Nicely furnished rooms; reasonable; near Wilson express station.

DAKIN-ST., 912—TO RENT—2 VERY DESIRAble rooms, newly dec., in pri. home; hot water heat, electric lt.; two baths; phone; blk. to Sheridan sta.

DEARBORN-AV., 1532 — TO RENT—2 LARGE rooms in newly furnished home; a vacant lot next door gives plenty of light and sunshine; best residence section city; 8 doors from park.

DEARBORN-AV., 1519—TO RENT — LARGE rooms in newly furnished home; best residence section city, near park, lake.

DELAWARE-PL., 6—TO RENT—BEAUTIFUL large fr. rms., single or double. Dearborn 1096.

DEARBORN-AV., 1429, 2D—TO RENT—LARGE front room, electricity, nr. park; reas. GOLDEN.

EDGECOMB-PL., 937, 2D—TO RENT — FRONT room; mod.; priv.; Sher. exp. Graceland 3671.

ELM-ST., E., 58—TO RENT—SMALL ROOM, with bath; gentlemen.

ERIE-ST., E., 161—TO RENT—A VERY ATtractive large and single room; next to bath; in a high class house; walking distance and near lake; table unexcelled; ref. Phone North 4156.

EVANSTON-AV., 4050—TO RENT—FUR. ROOM; sunny, airy; phone; Sheridan exp. DITTMAR. Graceland 7455.

FULLERTON-AV., 902—TO RENT—COOL, AIRY dbl. and single rms.; desirable; reas.; blk. L exp.

GOETHE, 58, NR. DEARBORN, 2D—TO RENT—Nicely furn. large front room; kitchen priv.

GRACE, 655, NEAR EVANSTON-AV.—TO RENT—Handsomely furnished room, $3.50; private family. Call day or evening. EGOLF.

IRVING PARK-BLVD., 936, 1ST—TO RENT—A large, modern, front room, lady or married couple. Near Sheridan-rd. N. W. L.

IRVING PARK-BLVD., 847, COR. EVANSTON-av., 2d apt., west, Sheridan express—To Rent—4 rooms, single or en suite. Phone Graceland 2028.

KENMORE-AV., 4051, FIRST, NEAR SHERIDAN L—To Rent—Two front rooms, furnished or unfurnished; use of reception hall and bath; all conveniences.

KENMORE-AV., 4222—TO RENT—LARGE, light, excellently furnished room; convenient Sheridan express station; private family. FORD.

KENMORE-AV., 4240—TO RENT—SINGLE AND double rooms; $2 and $3; in priv. res.; ½ blk. to L station.

KENMORE-AV., 4034, 2D—TO RENT—ELEgantly furn. front suite; gentlemen; Sheridan exp. L. V. 5712.

KENMORE-AV., 4124, 1ST—TO RENT—WELL furn. outside rm.; light and airy; near Sher. exp.

KENMORE-AV., 4302—TO RENT—FRT. SUITE for couple; reasonable. MRS. HENNINGS.

KENMORE-AV., 4319, 3D—TO RENT—LIGHT, cozy front room; modern apt.; near Wilson exp.

LA SALLE-AV., 1604—TO RENT—PHYSICIAN, front parlor suite; magnificent mahogany furnishings; h-c water; priv. lavatory; desirable location; blk. Lin. pk.; phone, etc.

LA SALLE-AV., 1517—TO RENT—LARGE, WELL furnished rooms for 2, with excellent home cooking and all comforts.

LA SALLE, 1238—TO RENT—NICELY FURN. double and single room, priv. residence; ex. trans.; reas.

LA SALLE-AV., 1641—TO RENT—FRONT ALcove room with running water; also other rooms; modernly furnished, clean, and light.

LA SALLE-AV., 1027—TO RENT—ONE SINGLE and one double furnished room; hot and cold water; walking distance. Phone North 65.

DEARBORN-AV., 1222 — TO RENT — NICELY furn. large front housekeeping room; r. water.

LA SALLE-AV., 1528—TO RENT—BEAUTIFUL furn. front room, mod.; also single; reas.

LA SALLE-AV., 1525, FLAT F—TO RENT—Front parlor and alcove; piano; $5, single room $2.

MAGNOLIA-AV., 5539—TO RENT—4 ROOMS, TO man and wife, in private home for summer. Call Randolph 977 for appointment.

MAGNOLIA-AV., 4707—TO RENT—DOUBLE room for 1 or 2 gentlemen; priv. house; light and cool; Wilson exp. 5369 Ravenswood. Reasonable.

MAGNOLIA-AV., 4735—TO RENT—2 WELL FURN. rooms, every convenience; in private home; near Wilson exp. station.

MELROSE-ST., 553, 1ST APT.—TO RENT—DEsirable room, mod., near lake; east Evanston-av. Graceland 7878.

MONTANA, 1049, 3D FLAT—TO RENT—NR. L pk., L exp.; $3.00; bath; piano; modern. Lin. 6755.

NORTH PARK-AV., 1828, NR. LIN. PK.—TO Rent—Newly furn. up to date large and small rooms; h.-c. water; good trans. Ph. Linc. 7054.

NORTH PARK-AV., 1921—TO RENT—NICELY furnished alcove room; run. water; other rooms.

OAK-ST., EAST, 7, COR. N. STATE—TO RENT—Rooms, new hotel; private lavatory in each; electric light; shower baths; $4.00 to $7.00 per week.

OAK-ST., E., 37 — TO RENT — BEAUTIFUL rooms, $2.50 to $4.00; lavatories.

OHIO-ST., E., 39, APT. 3—TO RENT—LARGE, pleasant outside room, in pri. family, for 2 gentlemen.

ONTARIO-ST., E., 224 — TO RENT — SINGLE and double rooms, sunlight, run. water, walk. d.

ONTARIO-ST., E., 216—TO RENT—NEWLY DECorated rms.; dble., single, or en suite. No. 5357.

ONTARIO-ST., E., 165—TO RENT—HANDSOMEly fur. single-double rooms or en suite; gentlemen.

PAULINA, N., 4640, NEAR WILSON—TO RENT—Newly furn. room; pri. res.; bd. opt.

RACINE, 4447, 3D—TO RENT—LARGE FRONT room, 3 windows; absolutely clean; 2 blks. from Wilson exp.

RACINE-AV., 4613, 3D—TO RENT—SINGLE front room; refined people; gent. preferred; 1 blk. from Wilson exp.

RACINE-AV., 4441, 1ST—TO RENT—NICELY furnished single room. Ph. Edgewater 8527.

ROSLYN-PL., 415—TO RENT—3 DOORS FROM Lincoln pk.; priv. family; large front room; nicely furn.; also single; adj. bath; $3 up; home privileges; refs.

ROSLYN-PL., 447 — TO RENT — STRICTLY high class room with every convenience; owner's home; references.

ROSLYN-PL., 421—TO RENT—AIRY ROOMS, suitable for 2; board opt.; 6 doors Linc. Pk.

RUSH-ST., 937, 1ST FLAT—TO RENT—ROOM; everything new; steam, running water; blk. car line.

SHERIDAN-RD., 4009, 3D—TO RENT—NICELY furn. front room; 1 blk. Sheridan exp. station.

STATE-ST., N., 1240—TO RENT—COMFORTAble rooms; single-en suite; steam; run. water; 10 min. to loop.

STATE-ST., N., 830—TO RENT—FR. PARLOR, $4; hot and cold water; walk. dist.; phone.

STATE-ST., N., 830, APT. 41—TO RENT—BEAUtiful, clean room, all conv.; walking dist.; $3.

SUNNYSIDE, 1003, 2D—TO RENT—FRONT suite for 2 or 3 gents; also single outside room; private; Wilson ex. Phone Ravenswood 738.

SUPERIOR, E., 230, FLAT 3—TO RENT—OVERlooking lake, beautiful room, large enough for 2 persons; phone; elegant porcelain bath.

WINTHROP-AV., 4539, APT. 3—TO RENT—A large room; suit 1 or 2; priv. home; near beach; breakfast opt.; Wilson exp. Edge. 8448.

WINTHROP-AV., 4655, 3D—TO RENT—NICELY furnished outside room, modern; breakfast if desired. Ravenswood 478.

WINTHROP-AV., 4838, 2D—TO RENT—LARGE, pleasant room. Edge. 3803.

WRIGHTWOOD-AV., 612, APT. Q—TO RENT—Neatly furn. light, airy room, r. water, kitchen priv. if desired; nr. Lin. Pk. Lincoln 3572.

TO RENT—FRONT CORNER ROOM; NEWLY furn. mod. apt.; no other roomers; one blk. lake; Sheridan L sta. express service. Phone Wellington 1614.

TO RENT—NICELY FURN. FRONT ROOM, priv. family; strictly mod.; convenient to Sheridan exp. station; 3 blks. to lake; $3 per wk. Phone L. V. 3004.

TO RENT—LARGE BAY WINDOW RM. FACING Lincoln Pk. golf grounds; breakfasts optnl.; elec. lgt., piano, in business girl's flat; prefer other business girl. Randolph 3234 or Lincoln 3199.

TO RENT—PRIVATE FAMILY HAS ELEGANTly furnished room for gentleman; near Wilson-av. station. Edge. 2186.

TO RENT—1ST AND 2D PARLOR, SEPARATE or en suite, in modern 6 apartment; 1 block Sheridan ex. sta. N. W. L. Tel. L. V. 4800.

TO RENT—FINELY LOCATED IN SHERIDAN Park, convenient Wilson "L"; good references required. Phone Ravenswood 5504.

TO RENT—VERY DESIRABLE ROOM TO REsponsible business man; no other roomers; C. Scientist pref. Phone Graceland 1868.

TO RENT—VERY DESIRABLE, PLEASANT room in private family; use of parlor; lady only; ½ blk. Lin. Park. Ph. Diversey 3572.

TO RENT—VERY ATTRACTIVE COR. SUITE, with 5 windows; 2 gents. pref. Edge. 2787.

TO RENT—NICELY FURN. RM.; MOD. APT.; 1 blk. Wilson exp. Tel. Edgewater 6613.

TO RENT—KENMORE-AV. REFINED COUple desires refined gent roomer. Ravensw. 2295.

TO RENT—1 OR 2 PRETTY OUTSIDE ROOMS; near park; piano; private. Ph. Lincoln 1788.

TO RENT—LARGE, WELL FUR. ROOM; MOD. priv. gents; 2d apt. Graceland 4962.

TO RENT—ROOMS—WEST.

ASHLAND-BLVD., 302—TO RENT—LARGE AND small rooms; good trans.; modern.

FLOURNOY-ST., 3408, 2D APT.—TO RENT—Nicely furnished rooms, one with porch; use of parlor; hot w.; elev.

TO RENT—ROOMS—WEST.

HAMLIN-AV., 148, FACING GARFIELD GOLF Links—To Rent—Lovely 2 room suite; also single room; reas.; priv.; good trans. SMITH, Garfield 1992.

JACKSON-BLVD., 3256, 2D—TO RENT—FURN. room; all con.; private; gent only. Kedzie 2??.

MONROE-ST., 1731 SEELEY 5700—TO RENT—Elegant furn. rooms.; ex. trans.; mod.; board optional.

TRUMBULL-AV., S., 1963, 2D—TO RENT—A front room, cheap; all conv.; ½ blk. Met. "L."

WARREN-AV., 3035—TO RENT—LARGE FRONT room, suitable for two gentlemen; also single front room; private family; near Garfield Park. Phone Kedzie 5465.

WASHINGTON-BLVD., 1406—TO RENT—ONE week rent free; first class newly furnished rooms, running water, steam heat, all conveniences, use of kitchen.

WESTERN-AV., S., 220—TO RENT—FRONT room; phone; steam; hot water; evenings.

TO RENT—2 YOUNG LADIES TO SHARE SUITE with another; overlooking park; private lavatory; very reasonable. Phone Kedzie 5050.

TO RENT—ROOM, FURNISHED, GENTLEMAN; private family, near Garfield Park. Garfield 1??.

TO RENT—HOUSEKEEPING ROOMS.

South Side.

BOWEN-AV., 612—TO RENT—FRONT ROOMS for light housekeeping.

CALUMET-AV., 4755, 2D—TO RENT—2 FURN. connecting rooms; gas range; tub; "L" exp. and surf.

CALUMET-AV., 4908, 3D APT.—TO RENT—MODern hskpg. rooms. EDDY. Kenwood 1299.

CALUMET-AV., 4727, 1ST APT.—TO RENT—Nicely furn. rms. for hkpg; 47th L exp.

CALUMET-AV., 4707, APT. E—TO RENT—SUITE of newly dec. frt. hskg. rms.; ph.; L exp.

FIFTY-SEVENTH-ST., E., 1401—TO RENT—CONvenient, housekpg., bay window, suite or single; board opt.; I. C. surf.

FORTY-FIRST-ST., E., 617—TO RENT—BRIGHT clean H. S. rooms; Kenwood express; phone; very desirable.

INDIANA-AV., 2930—TO RENT—3 ROOMS, FURnished complete for housekeeping; gas range. Douglas 5390.

INDIANA-AV., 3406—TO RENT—NICELY FUR. rooms, complete for hskpg.; also sleeping rms.; very reasonable.

INDIANA-AV., 3245—TO RENT—NICELY FURnished hskpg. and sleeping rooms, $2.50 to $5.50 week. Phone Aldine 615.

INDIANA-AV., 3400—TO RENT—2 ROOM FLATS, furn. very comp.; gas ranges sinks; $3.50 and up.

INDIANA-AV., 2978—TO RENT—2 AND 3 FRONT hskpg. rooms; refrigerator; conv.; reas.

LAKE PARK-AV., 3240—TO RENT—HSKPG. rooms; mod.; single or en suite; reas.; I. C. and Cottage Grove cars.

LAKE-AV., 4352—TO RENT—3 RMS., PRIV. bath, porch, laundry, newly furn., complete and sweet, clean; surf., I. C., L exp. MISS MOSHER.

MICHIGAN-AV., 2446—TO RENT—CLEAN, dainty housekeeping suites in high grade bldg., newly and completely furnished; best location in city; $7 to $9 weekly.

MICHIGAN-AV., 4147, 2D—TO RENT—SUITE 2 lovely rooms, well furnished; porch, icebox, etc.; reas.

MICHIGAN-AV., 2626 — TO RENT—2 FRONT hakpg. suites; light; every conv.; h. and c. water; reas.

PERRY-AV., 6328—TO RENT—LARGE FRONT ALCOVE, DINING ROOM, AND KITCHENETTE, EN SUITE, AND NICELY FURN. FOR LIGHT HOUSEKEEPING. NICE, SHADY LAWN; VERY DESIRABLE. PHONE WENT. 5451.

PRAIRIE-AV., 3348—TO RENT—COMPLETELY furnished 4 room suite; kitchen; very reasonable to right party.

PRAIRIE-AV., 3550—TO RENT—NICELY FURN. 2 and 3 room hskpg. suites; both newly dec.; adults; refs.

PRAIRIE-AV., 1730—TO RENT—TO REFINED people, finely furn. 2 room suite, mod. res., overlooking lake; walking distance.

PRAIRIE-AV., 4716, 3D—TO RENT—LARGE hskg. rm. complete; priv.; opp. bath; 47th L.

SIXTIETH-ST., E., 1401, 3D FLAT—COMPLETEly furnished hskpg. suites, everything new and clean; bath, gas, phone; trans. I. C., exp., and "L." Phone Hyde Pk. 2207.

SOUTH PARK-AV., 2251—TO RENT—LARGE room beautifully furn. flat; kitchenette; steam heat; private bath; first class. Ph. Calumet 3??.

SOUTH PARK-AV., 3320—TO RENT—FRONT suite; running water; refrigerator; phone.

ST. LAWRENCE-AV., 4711, 2D FLAT—TO RENT—Nicely furnished outside rooms for light housekeeping; steam, hot water, telephone; reasonable.

TWENTY-SECOND-ST., E., 361—TO RENT—Nice furnished rooms for light housekeeping.

VERNON-AV., 3412, FLAT 2—TO RENT—TWO pleasant outside rooms; private toilet, stationary stand and bath; for light housekeeping.

TO RENT—2 FINE ROOMS, 2D FLOOR, 4?? Vincennes-av., suitable for light housekeeping, dressmaking, milliner, etc., $17 per month; steam heat. JOHN BOOMER & CO., 35 N. Dearborn-st.

TO RENT—READY TO LIVE APTS., $35 TO $70; 2, 3, 4, 5 room suites; gas; cleaning free; priv. bath; phone; Grand-blvd., 43d. Oak. 2607.

North Side.

CLARK-ST., N., 1362—TO RENT—COOL AND airy 3 or 5 room apt., complete for hskpg.; I. W. L exp.

DEARBORN-AV., 1365—TO RENT—2 HOUSEkeeping rooms; light, airy; near park and lake; phone.

MOHAWK-ST., 2061—TO RENT—2 OR 4 ROOM apt., complete for housekeeping; reasonable.

MOHAWK-ST., 2051—TO RENT—BEAUTIFUL furn. 2 rooms for light hskpg.; r. water.

ONTARIO-ST., E., 226—TO RENT—LARGE outside rm.; 3 windows; suit. 2; walking distance.

SUPERIOR-ST., E., 164—TO RENT—LARGE sunny front hskpg. rooms; choice location.

WILTON-AV., 3507, 3D — TO RENT—NICELY furn. parlor suite; pri. entrance; mod.; N. W. "L." Graceland 6840.

West Side.

JACKSON-BLVD., 1638 — TO RENT — LARGE hkpg. rm.; also 2 rm. suites; priv. fam.; ex. trans.

MADISON-ST., W., 2301—TO RENT—FURN. rooms for light housekeeping. LEEK.

TO RENT—NICELY FURN. APARTMENT FOR housekeeping; phone; no children; near California-av. 2750 Washington-blvd. ex. trans.

WANTED—TO RENT—ROOMS.

WANTED—TO RENT—BY BUSINESS WOMAN, desirable heated room in Logan-sq., on or near Logan-blvd. preferred. Address A 66, Tribune.

WANTED—TO RENT—BY YOUNG LADY, TWO housekeeping rooms, modern, near S. S. L and reasonable. Address X 198, Tribune.

BOARD AND LODGING—SOUTH.

CALUMET-AV., 4811, 2D APT—NEWLY FURN. rm., suitable for 2; fine table; home comforts; priv., Jewish; reas. BERMAN.

CALUMET-AV., 4204—NEAR EXPRESS. SEVEN choice rooms and board. Good references.

CORNELL-AV., 5227, THE GALE—UNUSUALLY attractive new place; suites with priv. baths and porches; priv. lav.; home table; nr. beach and park; 1 blk. I. C. exp.; refs. ex.; reas. rates. Midway 7??.

DREXEL-BLVD., 3967—WARWICK MANOR—elegantly furnished rooms; especially fine chef; beautiful lawn and porch for guests; reasonable.

DREXEL-BLVD., 4130—TWO ROOM SUITE, PRIvate bath, single rooms; home cooking.

ELLIS-AV., 3610—LARGE, NICELY FURNISHed front room, steam, closets, lavatory, home cooking, private family; I. C. and electric.

ELLIS-AV., 4201—NICELY FURNISHED ROOM, excellent table, steam. Kenwood L and I. C.

FORTY-EIGHTH-ST., E., 433—LARGE DOUBLE front rm., priv. lav.; also single, with board; ½ block Grand-blvd.; priv. res.; convenience of house near L express.

GROVELAND PARK, 643—ROOMS IN MODERN house; private park, overlooking lake; excellent table. Douglas 5123.

HARVARD-AV., 7134—ROOM WITH BOARD; married couple or young men; 1 block from Rock Island station, Hamilton Park; private family; large porch. Phone Wentworth 2755.

LAKE-AV., 3872, 2D APT.—LARGE ROOM CONnected with bath; clean and well furn.; overlooking lake and Pk.; all modern conveniences; best of home cooking.

LAKE-AV., 3901 — LARGE, LIGHT, MODERN outside rooms, with lavatories; superior table board; I. C. and surface cars. Phone Douglas 1??.

LAKE-AV., 3621—LARGE FRONT ALCOVE RM., run. water, large closets; home cooking; single room; ½ blk. from I. C. and electric. Doug. 7??.

MICHIGAN-AV., 4507, 3D—ELEGANTLY FURnished front room, all mod. conv., excellent meals; L exp., surf. Drexel 7324.

PRAIRIE-AV., 2200—HANDSOME NEW SUITES WITH PRIVATE BATHS; ROOMS WITH LAVATORIES; MEALS IF DESIRED.

PRAIRIE-AV., 5134, 2D FLAT—SMALL FRONT room in private family; $2; board $5.

PRAIRIE-AV., 4632, APT. 2F—LARGE FRT. RM., suitable for 2; priv. fam.; 47th L exp.

THIRTY-SIXTH-ST., E., 552 — DESIRABLE rooms, single or en suite; excellent table; I. C. and Cottage Grove. Special rates to families. Write for reservations Republican National Convention. Terms reasonable. Phone Douglas 14??.

WASHINGTON-AV., 5714, THE HARVARD—Location near Jackson Park and the lake; transportation I. C., suburban, and surface lines; 17 minutes to loop; cuisine unexcelled; rates to business people.

WASHINGTON-AV., 5338—BEST LOCATION ON SOUTH SIDE; HOME COOKING; 10 MINUTES TO CITY, I. C.; FEW CHOICE ROOMS LEFT. GREYSTONE, H. P. 1127.

TO RENT—3 LARGE RMS., BEAUTIFULLY furn., single or en suite, adjoining bath; ½ blk. to I. C. and surf.; board opt. Kenwood 2630.

BOARD AND LODGING—NORTH.

ARLINGTON-PL.—SINGLE ROOM, PRIV. FAM., home cooking; nr. Linc. Pk.; reas. Diversey 3190.

ASTOR-ST., 1216, "THE MAISON DU NORD"—An ideal place live; conveniences of hotel with quiet surroundings of home; table best the markets afford; parlors and smoking rooms for the use of guests; located in Chicago's best residence district, block from Lake Shore-drive; half way between Lincoln Park and the business center. Rates: Single, $8 and up; double, $16 and up. N. State or N. Clark-st. cars to Division-st. Phone North 3???.

CASS-ST., 841—FRONT ROOMS WITH BOARD; $1 per day and up. Tel. North 4762.

DEARBORN-AV., 1416—
Exclusive home for select people; spacious, light and airy; perfect; accessible to all parts of the city; unlimited telephone; hotel service; special attention given to our table, being supplied with the best that the market affords.
INSPECTION INVITED.

DEARBORN-AV., 1002—LARGE, LIGHT, HANDsomely furnished rooms; all modern conveniences; table unexcelled; the most beautiful and exclusive home on North Side; best transportation.

DEARBORN-AV., N., 810—SINGLE AND DOUble room; exc. cuisine; walk. distance. Ph. Dear. 741.

DEARBORN-AV., 1261—DOUBLE, SINGLE rooms, excellent table; fine summer location. North 2908.

DEARBORN-AV., 1255-57-59—LARGE FRONT room with alcove, elec. lights, also single room.

DEARBORN-AV., 671—NICELY FURN. RM.; exc. table; walk. distance; best neighborhood.

DIVERSEY PARKWAY, 560, BREWSTER—Fireproof family and bachelor apts., 2, 3, and 4 room suites, $25, $35, and $50 per mo.; board reasonable; semi-American plan. Phone Lake View 11??.

HOTEL LA S[illegible]
American pl[illegible] residential hot[illegible] out; rooms si[illegible] Michigan; bath[illegible] telephone in e[illegible] tractive perma[illegible] tral Cottage G[illegible] 10 minutes' rid[illegible] J. O'DON[illegible] ers' Hotel, St. [illegible] Hotel. Telepho[illegible]

DREXEL ARM[illegible]
Drexel-blvd. [illegible]
200 rooms, wit[illegible] With running [illegible] Finest outlook[illegible]

HOTEL WYCH[illegible]
India[illegible]
100 rooms, pri[illegible] Running water, [illegible] Both under the [illegible]

DARLINGTO[illegible]
HOTEL.
EUROPEAN[illegible]
Phone Edgewate[illegible]

CRESCENT HOT[illegible]
41st-st. and
Ellis-av.

THE ARCOLA, 38[illegible]
home with plea[illegible] people; rooms sing[illegible] running water; la[illegible] I. C. and electric c[illegible] es required.

NETHERLAND HOTEL.
2124 MICHIGAN-A[illegible]
CALUMET 4615.

EASTWOOD HOTEL.
AMERICAN PLA[illegible]

NEW BRADFORD[illegible]
and Michigan-av.[illegible] week; every room ha[illegible] decorated mahogany[illegible] two passenger elevato[illegible]

GERMANIA — 50 E[illegible]
near Michigan—Ele[illegible] up; with running [illegible] lights and phones; al[illegible] wk. up. Elevator [illegible]

HOLLAND HOTEL[illegible]
American plan; sing[illegible] bath, for two $17 up[illegible] suburban express; loc[illegible] phone in all rooms. Ph[illegible]

NEW MORTON HOTEL
19th and Michigan.

THE COLONIAL, 6325-[illegible]
popular family hotel[illegible] plan; only 15 minutes[illegible] N. BARSALOUX, Mana[illegible]

HOTEL BERKELEY—[illegible]
1011 Bowen; Kenwood[illegible] from loop; American a[illegible] single rooms; fine outloo[illegible]

THE HUNTINGTON, 64[illegible]
single and en suite, bath[illegible] surface, and transportatio[illegible]

THE BELVOIR—NEW [illegible]
Electric light, steam h[illegible] telephones in rooms. 10[illegible]

CALVERT HOTEL—
18th-st. and Wabash.
Phone Cal. 5460.

KENWOOD MANOR, 11[illegible]
agement; suites with pri[illegible] have lavatories; I. C. and [illegible]

PARK HOTEL, OAK P[illegible]
day; European plan, $1[illegible] rates; Lake-st. L or C. a[illegible]

WASHINGTON-BLVD., [illegible]
ton Hotel—Single rooms[illegible] up weekly; monthly ra[illegible]

HOTEL REVELSTOKE, [illegible]
Douglas 3648 (Automati[illegible] 75c to $1.50 DAY. $3.50[illegible]

HOTEL FLORIDA, 5721[illegible]
—All outside rooms; [illegible] rates to families. Phone [illegible]

WISCONSIN HOTEL, 226[illegible]
Lincoln Park—Sunny roo[illegible] running water; s. h.; exce[illegible]

WASHINGTON-BLVD., [illegible]
ton Hotel—Single rooms, [illegible] $7 up weekly; monthly rat[illegible]

BOARD AND LOD[illegible]

MAIN-ST., W., 852, VAL[illegible]
board girl between the a[illegible] summer; excellent care giv[illegible]

BOARD & LODGING—[illegible]

BOARDING—THE PEER[illegible]
of lawn and shade, mode[illegible] sale boats, special rates w[illegible] shaded cottage. Write for[illegible] Burton, Wauconda, Ill. [illegible]

ROOM AND BOARD, MIC[illegible]
the summer resort; gen[illegible] ences; 2 hours from Chic[illegible]

WANTED—FEW DESIR[illegible]
private home; good place[illegible] for location address A 504[illegible]

FARM HOME, SUMMER[illegible]
ing, bathing, and fishing[illegible] S D 42, Tribune.

BOARD W[illegible]

BOARD—AND LODGING[illegible]
Catholic family having [illegible] maiden lady about 50 [illegible] family without other b[illegible] desirable. Address X 74[illegible]

ROOMM[illegible]

A YOUNG BACHELOR [illegible]
with another beautifully [illegible] choicest location on [illegible] bathing beach, I. C. [illegible] ment; highest referenc[illegible] 402, Tribune.

TO RENT—HOU[illegible]

TO RENT—ELEGANT HO[illegible]
WITH ILL. CENT. AN[illegible] AV. TRANSPORTATION, [illegible] DENCE BLOCK
Large living rooms and b[illegible] and hardwoods; all light[illegible] and extra lavatories[illegible] tenant.
[illegible] E. 34th-st., 10 rooms, [illegible]
[illegible] E. 34th-st., 9 rooms, [illegible]
Open for inspecti[illegible]
F. A. HAM[illegible]
Central 584.

TO RENT—
[illegible] E. 41st-st., near Co[illegible] station, brick cottage [illegible]
[illegible] E. 41st-st., 6 room bric[illegible]
[illegible] Perry-av., 2 story deta[illegible] stone basement; fu[illegible]
[illegible] E. 44th-st., near Gree[illegible] brick, good condition [illegible]
[illegible] E. 46th-st., near W[illegible] brick; key at 1220 [illegible]
H. O. STONE & C[illegible]

TO RENT—MODERN 10 R[illegible]
house; large front porch[illegible] E. 66th-pl.; hardwood [illegible] plumbing; hot water heat; [illegible] Jackson park and I. C.; pri[illegible]
JAMES G. BA[illegible]
[illegible] and Washington-av. [illegible]

TO RENT—5027 INDIANA[illegible]
house with brick addition[illegible] private school; low ren[illegible]
ALEX. FRIEND & C[illegible]

TO RENT—7 TO 10 ROOM H[illegible]
[illegible] E. 50th-st., 1345 [illegible] per month. A. W. GR[illegible]

TO RENT—HOU[illegible]

TO RENT—6 ROOM MO[illegible]
da; beautiful surround[illegible] Rogers Park.

TO RENT—HOUSES[illegible]

TO RENT—N. 48TH-CT., [illegible]
new 5 room and attic [illegible] rent applied as pur[illegible] [illegible] H N 180, Tribune.

TO RENT—HOU[illegible]

TO RENT—4421 W. HARR[illegible]
heat. OGDEN, SHE[illegible]

BOARD AND LODGING—NORTH.

EVANSTON-AV., 5459—VERY COMFORTABLE large, light outside room, gentlemen or married couple preferred; running water, steam heat, gas, bath and electric light; good home cooking; also large single room; terms reasonable; 1½ block Wilson express.

FULLERTON-AV., 551—BEAUTIFUL ROOMS; steam heat, running water; finest home table; near car line and park; use of parlor and piano.

KENMORE-AV., 4146, 2D—TO RENT—FURN. rooms, single or en suite; mod., pvt. fam.; board. Edgewater 8742.

RACINE-AV., 2941—GENTLEMAN TO ROOM and board with family of three adults, 3 blocks N. W. L. front room; $5 week. SNOW.

SHERIDAN-RD., 915—ELEGANT ROOMS, SINGLE or en suite; private baths, private porches; excellent table; gentlemen or married couples preferred; Sheridan exp., N. W. "L" or Evanston surface. Phone Graceland 602.

SHERIDAN-RD.—FINE EAST ROOM, LAVATORY; good table; priv.; Sheridan exp. Grace. 4120.

ST. JAMES-PL., 436—ROOM, EXCELLENT TABLE; two men; ½ blk. car and park.

WILSON-AV., 921-923 — MAISON DU LAC — Delightful, pleasant home for permanent people; excellent table and service; rooms single or en suite; 2 blks. Wilson exp.; 1 blk. to lake. Edg. 256.

LARGE BEAUTIFUL ROOM FACING PRIVATE park; 1 block from Fullerton express; accommodations for two with board. Lincoln 2698.

THE TUDOR, 645 CASS-ST.—MODERN FAMILY and transient hotel; outside rooms, elevator service, walking distance. Phone 4759 North.

PHONE EDGEWATER 7865—BLOCK TO LAKE; rooms; splendid board; two beds; telephone, running water, electricity, piano; very reasonable.

EXCEPTIONALLY FINE ROOM AND BOARD for two young men, North Side, near Lincoln Park; $16 a week. Address X 166, Tribune.

BOARD AND LODGING—WEST.

JACKSON-BLVD., 2234—LARGE FRONT AND 1 side room; s. exposure; home cooking. Seeley 466.

JACKSON-BLVD., 1628—SEELEY 5699—1 SINGLE, $6, and 1 double rm., $12, with board; priv. f.

MONROE-ST., 2300 — NICELY FURNISHED large, cool room; excellent home cooking; phone; reasonable.

WASHINGTON-BLVD., 2914—FINELY FURNISHED double room; private lavatory; exceptional board.

WASHINGTON-BLVD., 1900—PHONE WEST 444; ex. table; modern rooms; rates for two; 15 min. to loop; every advantage.

WASHINGTON-BLVD., 2914—FINELY FURNISHED double room; best board.

BOARD AND LODGING—HOTELS.

HOTEL LA STRAIN, 3535 ELLIS-AV.—American plan. Most homelike and best located residential hotel in city; electric lighted throughout; rooms single or en suite; overlooking Lake Michigan; bath; elevator service day and night; telephone in every room; $8 to $15 per week; attractive permanent and family rates; Illinois Central, Cottage Grove, and 35th-st. electric one block; 10 minutes' ride to business and amusement centers. J. O'DONNELL, Prop., formerly with Plankinton Hotel, St. Louis, Mo., and Chicago Beach Hotel. Telephone Aldine 1100.

DREXEL ARMS HOTEL—Drexel-blvd., Oakwood-blvd., Cottage Grove-av. 100 rooms, with private bath, $1.50 a day up. With running water and detached bath, $1 up. Finest outlook in city. Special weekly rates.

HOTEL WYCHMERE—Indiana-av. and E. 18th-st. 100 rooms, private bath, $1.25 a day; $8 a week. Running water, detached bath, 75c day, $5 wk. up. Both under the same high class management.

DARLINGTON HOTEL. EUROPEAN. Phone Edgewater 7801. 4700 RACINE-AV. One block from Wilson "L"; most up to date hotel on the north shore. Elegant cafe service, both table d'hote and a la carte.

CRESCENT HOTEL—41st-st. and Ellis-av. HANDSOMELY FURN. suites, also single rms. with private bath; excellent table; Kenw. L express, I. C., and surface lines. Phone Drexel 1231.

THE ARCOLA, 3800 LAKE-AV.—A DESIRABLE home with pleasant surroundings for business people; rooms single or en suite with hot and cold running water; large bathrooms; excellent table; I. C. and electric transportation; rates moderate; references required.

SOMERLAND HOTEL, 3834 MICHIGAN-AV. CALUMET 4615. CHOICE ROOMS. electric lights; best location in city. $3.50 to $8 per week. 75c to $2 per day.

EASTWOOD HOTEL. AMERICAN PLAN. 4644 SHERIDAN-RD., near Wilson express station. Rooms, single or en suite; private baths, phones, porches, etc. Phone Edgewater 3197.

NEW BRADFORD HOTEL, THIRTIETH-ST. and Michigan-av.—Special offer: Rooms, $3 per week; every room has outside windows, telephone, polished mahogany furniture; hotel service and two passenger elevators; elegant dining room.

GERMANIA — 50 E. THIRTY-THIRD-BLVD., near Michigan—Elegantly furnished rooms, $3.50 up, with running water, steam heat, electric lights and phones; also large room with bath, $10 per week, up. Elevator service; 1 block from L.

HOLLAND HOTEL, 53D AND LAKE-AV.—American plan; single rooms $8 up with private bath, for two $17 up; 10 minutes from city, I. C. and Kenwood express; local and long distance telephone in all rooms. Phone Midway 2612.

NEW MORTON HOTEL, 39th and Michigan. ELEGANTLY FURN. mod. rms., good trans. and $2.50 to $8 weekly; 75c to $2 daily. Cal. 4891.

THE COLONIAL, 6325-6335 MONROE-AV.—MOST popular family hotel in Woodlawn; American plan; only 15 minutes to city on I. C. express. E. BARSALOUX, Manager. Tel. Midway 1626.

HOTEL BERKELEY — NEW MANAGEMENT; 3?? Bowen; Kenwood L and I. C.; 20 minutes from loop; American and European; suite and single rooms; fine outlook on lake. Oakland 2625.

THE HUNTINGTON, 649 E. 37TH-ST.—ROOMS, single and en suite, bath, $8 up; excellent meals, ideal location and transportation. Tel. Aldine 710.

THE BELVOIR—NEW HOTEL IN KENWOOD—Electric light, steam heat, running water, and telephones in rooms. 1035 E. 47th-st. Oakland 1051.

CALVERT HOTEL—39th-st. and Wabash. Phone Cal. 5480. EVERYTHING MODern; rates 75c up daily; $3.50 weekly.

KENWOOD MANOR, 1134 E. 47TH—NEW MANagement; suites with private baths; single rooms with lavatories; I. C. and surface. Drexel 4923.

PARK HOTEL, OAK PARK—AMER. PLAN, $2 day; European plan, $1 a day; special weekly rates; Lake-st. L or C. and N. W. to Wisconsin-st.

WASHINGTON-BLVD., 2318—NEW WASHINGton Hotel—Single rooms, $3 up weekly; en suite, $5 up weekly; monthly rates. Phone West 2521.

HOTEL REVELSTOKE, 3537 INDIANA-AV.—Douglas 3648 (Automatic 72-675, free to guests). 75c to $1.50 DAY, $2.50-$5.00 WEEKLY.

HOTEL FLORIDA, 5721 COTTAGE GROVE-AV.—All outside rooms; $6 week and up. Special rates to families. Phone Hyde Park 3335.

WISCONSIN HOTEL 226 WISCONSIN-ST., OPP. Lincoln Park—Sunny rooms, single or en suite; running water; s. h.; excellent meals. Linc. 1343.

WASHINGTON-BLVD., 2318—NEW WASHINGton Hotel—Single rooms, $3 up weekly; en suite, $5 up weekly; monthly rates. Phone West 2521.

BOARD AND LODGING—COUNTRY.

MAIN-ST., W., 852, VALPARAISO, IND.—WILL board girl between the age of 8 and 17 yrs. for the summer; excellent care given.

BOARD & LODGING—SUMM'R RESORTS.

BOARDING—THE PEER OF PLACES, 5 ACRES of lawn and shade, modern house, fine beach, private boats, special rates until July 1st; also furnished cottage. Write for rates and views. C. S. Stokes, Wauconda, Ill.

ROOM AND BOARD, MICHIGAN FRUIT BELT; ideal summer resort; gentleman preferred; references; 2 hours from Chicago. Box 27, Bridgman, Mich.

WANTED—FEW DESIRABLE BOARDERS IN private home; good place to rest; 1 block to beach. For location address A 504, Tribune.

FARM HOME, SUMMER BOARDING, BOATing, bathing, and fishing, $6 a week. Address [illegible], Tribune.

BOARD WANTED.

BOARD AND LODGING, WITH A SMALL Catholic family having piano; widow preferred; by a maiden lady about 50 years of age; would preferably without other boarders; plain cooking preferable. Address X 74, Tribune.

ROOMMATES.

A YOUNG BACHELOR DESIRES TO SHARE with another beautifully furnished 5 room apartment; choicest location on South Side, one block from bathing beach, I. C. ex.; must be man of refinement; highest references required. Address H [illegible], Tribune.

TO RENT—HOUSES—SOUTH.

TO RENT—ELEGANT HOMES. WITH ILL. CENT. AND COTTAGE GROVE-AV. TRANSPORTATION, IN A CHOICE RESIDENCE BLOCK. Large living rooms and bedrooms finished in different hardwoods; all light and strictly modern; 2 baths and extra lavatories; will be decorated to suit. [illegible] E. 34th-st., 10 rooms, 7 bedrooms. [illegible] E. 34th-st., 9 rooms, 5 bedrooms. Open for inspection afternoons. F. A. HAMILTON, Tel. Central 584. 7 W. Madison-st.

TO RENT—
[illegible] E. 41st-st., near Cottage Grove "L" brick cottage, 6 and bath......$25.00
[illegible] E. 41st-st., 6 room brick cottage......26.00
[illegible] Park-av., 2 story detached house, large stone basement; furnace heat......27.50
[illegible] E. 44th-st., near Greenwood-av., 8 room good condition......35.00
[illegible] E. 48th-st., near Woodlawn, 10 room key at 1220......50.00
H. O. STONE & CO., 76 W. Monroe-st.

TO RENT—MODERN 10 ROOM STONE FRONT house, large front porches; 1531 E. 66th-st. and [illegible] 66th-pl.; hardwood finish throughout; open plumbing, hot water heat; located one block from Jackson park and I. C.; price $55. JAMES G. BARSALOUX, 63d and Washington-av. Hyde Park 10.

TO RENT—5627 INDIANA-AV., LARGE FRAME house with brick addition; suitable for clubhouse or private school; low rental. ALEX. FRIEND & CO., 29 S. La Salle-st.

TO RENT—7 TO 10 ROOM HOUSES, 1348 E. 49TH-st., 1352 E. 50th-st. 1341 Madison-park; $40 to $60 per month. A. W. GREEN, 1309 E. 50th-st.

TO RENT—HOUSES—NORTH.

TO RENT—8 ROOM MODERN HOUSE, VERY beautiful surroundings; $35. 1615 Lunt-av., Rogers Park.

TO RENT—HOUSES—NORTHWEST.

TO RENT—N. 47TH-CT., NEAR NORTH-AV., new 5 room and attic cottage on high basement; rent applied as purchase money. Owner, [illegible] N 190, Tribune.

TO RENT—HOUSES—WEST.

TO RENT—4421 W. HARRISON-ST., 7 ROOMS; [illegible]. OGDEN, SHELDON & CO.

TO RENT—HOUSES—WEST.

TO RENT—
915 Loomis-st., near Taylor-st., 10 room brick house......$25.00
1710 Washington-blvd., near Paulina-st., 10 rooms and bath, large stable......50.00
H. O. STONE & CO., 76 W. Monroe-st.

TO RENT—10 ROOMS AND BASE., ALL LIGHT, sunny rooms, s. w. cor. Monroe-st. and St. Louis-av.; suited for a 1st class physician; rent, $75 per month. Write or see owner, S. RICHARDSON, 160 N. 5th-av., Room 502.

TO RENT—HOUSES—SUBURBAN.

TO RENT—$35, NEAR OAK PARK-AV., 6716 Randolph, 10 r. house, hardwood floors, electric light, splendid furnace, newly painted and decorated, with new bevel plate glass front door; convenient to avenue station Lake-st. L. Best part Oak Park. Open. 1457 Main.

TO RENT—FURNISHED 6 ROOM HOUSE IN western suburb, July and August; fine location; 2 blocks from station; excellent trans. C. B. & Q.; all modern conveniences; rent reasonable; references. Address H J 332, Tribune.

TO RENT—LAKE BLUFF, 3 FURNISHED, newly decorated homes, lake front, Sunrise-av., at property Saturdays and Sundays. L. C. BONNEY, 2149 W. Adams-st., Chicago.

TO RENT—HINSDALE—ROOMY HOUSE, 4 blocks from depot; modern conv.; fine lawn, garden and fruit trees. GEO. E. AYRES, Agent, Hinsdale.

TO RENT—EVANSTON TO LAKE FOREST INclusive, very attractive furnished homes, country places and cottages, summer season. J. L. FLOYD, 35 N. Dearborn-st.

TO RENT—2 MODERN HOMELIKE COTTAGES; low rent; Aurora-Elgin electric to East Lombard. CHAPIN, Owner, Chicago. Tel. Main 858.

TO RENT—FURNISHED HOUSES.

TO RENT—FOR SUMMER, WELL FURNISHED modern 8 room detached house; 2 baths; screened sleeping porch; large yard; best transportation; Prairie-av., near 43d-st.; will rent to responsible party. Address H D 231, Tribune.

TO RENT—JUNE 15 TO SEPT. 15, TO SMALL family, furnished house; broad verandas; near Illinois Central express, Jackson Park links, and university. 5761 Washington-av.

TO RENT—FROM JULY 1 TO OCT. 1, 12 ROOM furnished house; 5749 Kimbark-av.; fine outlook; veranda on garden; can be seen at any time; $125 per month. Phone Midway 2864.

TO RENT—FURNISHED, EVANSTON — ATtractive ten room house; 3 baths; screened porch; convenient trans.; June 15 to Sept. 15; $125 month. Address C B 189, Tribune. Tel. Evanston 1185.

TO RENT—NORTH SIDE, NEAR LAKE, VERY well furnished houses and apartments; moderate prices; summer season. J. L. FLOYD, 35 North Dearborn-st.

TO RENT—FOR SUMMER, HANDSOMELY FURnished house, overlooking Lake Shore-drive; cool, convenient location; 8 rooms, 3 baths; moderate rent. Address H J 281, Tribune.

TO RENT—FURNISHED HOUSES AND APTS., town and country, $65 to $200 per month. MRS. E. W. CASE, 35 N. Dearborn-st.

TO RENT—FURNISHED HOUSE, JULY AND August, directly on lake shore; nine rooms, large porch. 7609 Lakeside-terrace, Rogers Park.

TO RENT — JUNE TO SEPT.—8 ROOM FURnished house; large lawn, shrubbery, trees; choice corner. Phone Wilmette 209. References.

TO RENT—8 ROOM FURNISHED HOUSE, 1216 Elmwood-av., Wilmette, Ill.

WANTED—TO RENT—HOUSES.

WANTED—TO RENT—A SMALL MODERN, BUT attractively furnished house on the north shore, from June until September; must have garage or barn. Telephone Calumet 3342. Best of references.

WANTED—TO RENT—8 OR 9 ROOM HOUSE or flat; modern; on N. W. L.; $40 month. Address X 269, Tribune.

TO RENT—SUMMER RESORTS.

TO RENT OR FOR SALE—MODERN 7 ROOM furnished summer cottage, in Chicago colony at Mendota Beach, Madison, Wis.; screened porches; flowing well on premises; located on University Drive, one mile from R. R. station, one block from steamboat landing; mail and telephone service; excellent fishing and bathing; free boats; rent $20.00 per week, or by month. Address ALBERT FRITZ, 435 W. Dayton-st., Madison, Wis.

TO RENT — WEEK OR SEASON, $30 PER MO. Twin Oaks cottage, Little Bear Lake, Grand Junction, Michigan; completely furnished for 4 people; screened porch, delightful, quiet, respectable; free boat; excellent fishing, bathing, fresh eggs, milk, fruit, vegetables at country prices. Address B 402, Tribune.

TO RENT—AFTER MAY 20TH, AT CARLSON'S Mineral Springs, a new nine room cottage, furnished; a most inviting location for any one desiring a pleasant, quiet, and restful place; located along South Shore Electric Line, "T" Lake station. Address Carlson's Mineral Springs, R. F. D. No. 2, Laporte, Ind.

TO RENT—ALL OR PART OF 14 ROOM SUMMER home; modern bath, running water, 5 acres lawn and shade; fruit; excellent beach, boats; the choicest property in the state; also 5 room cottage, secluded location; select people only. C. S. BURTON, Wauconda, Ill. Phone 44L1.

TO RENT—SUMMER HOME, FURNISHED, beautiful location on shore of Oconomowoc Lake, fronting southwest, within few minutes' ride or walk to station; first class, with all modern conveniences. Address HARRY FOX, Room 1601 Insurance Exchange. Phone Wabash 1127.

TO RENT—FOR SEASON; MA ME NE LE Wonz, Traverse City, Michigan [Long Lake]; 10 room hotel, dining hall, and kitchen, bathroom and running water; all furnished complete. For photograph and terms address D. B. HUTCHINSON, 407, 35 N. Dearborn-st.

TO RENT—OR SALE—SOUTH HAVEN, MICHIGAN'S best resort city; we have best cottages all modern improvements, and lowest prices; rent or sale; ask us to prove it. HEMENWAY, South Haven, Mich.

TO RENT—FOR SUMMER SEASON, BEAUTIful furnished, private residence at Lake Geneva, Wis.; 18 rooms; every convenience; 400 feet frontage on lake. H. B. RAYMOND, 141 W. Ohio-st. Phone North 5365.

TO RENT—3, 4, AND 6 ROOM FURNISHED cottages, tents, furnished for housekeeping; $1 a day; board and rooms $1 a day, tent and board $1 a day. Address Mgr. Dreamland Tent and Cottage City, South Haven, Mich.

TO RENT—COTTAGES, 2, 4, AND 6 ROOMS, $12, $15, and $18 per month, including gas range and free gas and janitor service, at Electric Park. Reached via Aurora, Ill., and Joliet, Ill. JOHN ARTER, Plainfield, Ill.

TO RENT—ON SHORE, LAKE GENEVA, WIS., modern 12 room house, furnished complete, large garage, naphtha launch, if desired; Chicago phone Oakland 1730. JUDSON SHERMAN, Lake Geneva, Wis.

TO RENT—COTTAGES AT "THE RAVINE," Paw Paw Lake; beautifully situated, completely furnished, good bathing beach; now open for inspection. Address B. O. MAYER, Coloma, Mich.

TO RENT—COMPLETE LIST OF COTTAGES and bungalows by request. JENNINGS & TURNER, 3905 Cottage Grove-av. Phone Douglas 5857.

TO RENT—3 ROOM FURNISHED COTTAGE ON Silver Lake, Wis., 56 miles from Chicago; $150 for summer; particulars. Phone Wellington 1669. WENZEL, 1228 Diversey-pkwy.

TO RENT—TWO FOUR ROOM FURNISHED cottages and one seven room cottage on Walloon Lake. MRS. J. REHKOPF, Petoskey, Mich.

TO RENT—AT GENEVA, ILL., [COOL STONE house, attractive grounds, fine location, all modern; from June 15 to Sept. 15. 651 Otis Bldg.

TO RENT—OR FOR SALE—SUMMER COTtage and lots in northern Wisconsin. Address B. M. LOUK, Three Lakes, Mich.

TO RENT—LAKE BEULAH, FIVE ROOM COTtage. JOHN DORSCH & SONS, 205 Wells-st., Milwaukee, Wis.

TO RENT—OR FOR SALE—FURNISHED SIX room cottage and lake front lots on Long Lake, Ill. Phone 14 L. P. O. Box 215, Grays Lake, Ill.

TO RENT—OR FOR SALE—AT PISTAKEE Bay, cottage. Call Harrison 6336.

TO RENT—FUR. COTTAGE; DELAVAN LAKE; June 1-Sept. 1. Dr. E. Noyes, 1108 Stewart Bldg.

TO RENT—PAW PAW LAKE—FURNISHED cottage; fine beach. Phone West 6621.

WANTED—AT SUMMER RESORTS.

WANTED—HOME ON FARM OR SMALL TOWN for my son, who is not very strong, with a wife and baby; with good Christian family; am willing to pay $50 per month for board and room. Address H N 181, Tribune.

WANTED — TO RENT—SMALL FURNISHED house, North or South Sides, June 1st to Oct. 1st. Call Kenwood 2015.

WANTED—TO RENT—FOR JULY, SUMMER home, about 10 rooms, furnished Lake Geneva; particulars and price. Address A 525, Tribune.

TO RENT—FLATS—SOUTH.

TO RENT—FREE RENT TO JUNE 1ST.
6210 Madison-av., 5 r. flat......$37.50
3806 Ellis-av., 5 r. flat......35.00
C. F. FARRELL, 203 S. Dearborn-st. Harr. 1285.

TO RENT—VARSITY BLDG. 6104-10 ELLIS-av., 4 and 5 room flats; strictly first class; steam heat; best of service; transportation good; 59th-st. cars pass bldg. See janitor.

TO RENT—BYRNE BLDG., S. W. COR. GARfield-blvd. and Halsted-st., 5 and 6 room flats; steam, electric light; 15 mins.' ride to U. S. Yds. Call at Rm. 42, 5502 S. Halsted-st.

TO RENT—NEW BUILDING—SHORT TERM LEASE. Light, airy 4 room flat. Phone HARDIN, Oakland 897.

TO RENT—NORTHEAST CORNER STATE AND 18th-sts., large 6 room flat with bath; 3d floor, State-st. side; rental $22. OLIVER & COMPANY, 40 N. Dearborn-st.

TO RENT—712 E. 51ST-ST., FACING WASHINGton Park; elegant new light 5 room apartments; screened front and rear porches; $50; excellent transportation. See janitor.

TO RENT—FLAT HUNTERS, SEE HANDSOME apts. 6115 Kimbark-av.; choicest apts. in Woodlawn, only $40 and $45; garage $5. Open today. 1302 Hartford Bldg. Central 6840.

TO RENT—BOULEVARD APTS., 6 ROOMS; steam heat; $35 and $40. 1461-65 Michigan-av. HYDE W. PERCE & CO., 54 W. Randolph-st.

TO RENT—811-813 E. 43D-ST., 6 AND 7 ROOM flats; steam heated; fine repair......$25—$27.50 J. S. SHEARER & CO., 4255 Cottage Grove-av.

TO RENT—MOD. FLATS, 3 TO 6 ROOMS, N. W. corner Wabash-av. and 22d-st. Office 29 E. 22d-st., within walking distance of business district.

TO RENT—6 ROOM APT., ALL OUTSIDE rooms, new and modern; rent $50. 3d apt. 4444 Indiana-av. Oakland 4175.

TO RENT—$20 AND $23; STEAM HEATED 4 AND 6 room flats, 1129 55th-st., near Lexington-av. BENJ. BISSINGER, 69 W. Washington-st.

TO RENT—NICE BRIGHT 5 ROOM FLAT, NEWly decorated; $26, at 2951 South Park-av.; steam heat, hot water and janitor service.

TO RENT—BEAUTIFULLY LOCATED MOD. light 7 room 2d flat; "L" exp.; $37.50; concessions. 4646 Calumet-av. Main 1248.

TO RENT—3841 COTTAGE GROVE-AV., DESIRable light modern flats, 4 rooms, bath, steam, porches; $22, $24. See janitor.

TO RENT—2D FLAT, 7 ROOMS, STEAM; MODern; light, new, decorated. 7220 Rhodes-av.

TO RENT—3 ROOM FLATS, RANGE AND BATH. 1818 Wabash-av. BARKER & JACKSON.

TO RENT—FLATS—SOUTH.

TO RENT—NEW APARTMENTS.
KENWOOD AND HYDE PARK.
SPECIAL CONCESSIONS TO SEPT. 1ST.

"ALBEMARLE TERRACE."
5514 TO 5526 CORNELL-AV.
4, 5, 6 ROOM APARTMENTS.
CHOICEST LOCATION IN HYDE PARK, NEAR THE LAKE, overlooking JACKSON PARK, convenient to I. C. express at 57th-st. and surface line cars on Jackson Park-av.; rents $47.50 up; illustrated booklet showing elevation and floor plans mailed on application.

N. W. COR. WASHINGTON-AV. AND 57TH-ST., ONE OF THE HANDSOMEST APARTMENT BLDGS. IN HYDE PARK; 6 to 9 rooms with 2 and 3 bathrooms, sun parlors, etc.; elegant location, convenient to I. C. express AND THE PARK.

N. E. COR. GREENWOOD-AV. AND 52D-ST.; ONE OF THE MOST ATTRACTIVE NEW BLDGS. IN THE CITY; 6 rooms, 2 bathrooms, private porches, every modern appointment; $75 up; illustrated booklet showing elevation and floor plans mailed on application.

S. E. COR. WOODLAWN-AV. AND 53D-ST.; 5 and 6 rooms, glassed in porches, 2 baths, large elegant rooms, beautifully finished, high class modern appointments; rents $55 up.

N. E. COR. JEFFERSON-AV. AND 52D-ST.; 4, 5, and 6 room apartments, convenient to I. C. express at 53d-st.; front porches, modern finish and equipment throughout; rents $42.50 up.

5546-48 WASHINGTON-AV., elegant 6 and 7 room apartments, 2 baths, SUN PARLORS, outside light in every room; costly interior finish; $70 up.

4520 WOODLAWN-AV., 11 ROOMS, 3 BATHS, spacious front porches and glassed in sun parlors, large private garage; elegant modern appointments. Open for inspection.

4610 ELLIS-AV., ONE OF THE HANDSOMEST APARTMENTS IN KENWOOD, 9 rooms, 3 baths, sleeping porch, beautifully finished in genuine mahogany and other fine woods; 200 ft. lawn; $125.

WOODLAWN-AV. AND 46TH-PL., MOST DESIRABLE RESIDENCE SECTION OF KENWOOD; CONVENIENT TO I. C.; 6, 7, 8 room apartments; beautifully finished in hardwoods, hardwood floors, new plumbing, two baths, complete in every modern appointment; rents $47.50 to $65; most reasonably priced high class apartments in Kenwood.

N. E. COR. MADISON-AV. AND 56TH, elegant 4 and 6 room apartments, choice location, near I. C. express and university; $40 up.

5312-14 Drexel-av., 6 rooms, 2 baths	$57.50
4554 Greenwood-av., 11 rooms	150.00
4649 Woodlawn-av., 10 rooms	100.00
4616 Drexel-blvd., 10 rooms	250.00
4935 Ellis-av., 9 rooms	85.00
4558 Oakenwald-av., 8 rooms	62.50
4733 Lake-av., 8 rooms	70.00
4642 Woodlawn-av., 8 rooms	70.00
4526 Michigan-av., 8 rooms	75.00
1352 E. 48th-st., 8 rooms	75.00
4717 Greenwood-av., 8 rooms	120.00
4236 Oakenwald-av., 7 rooms	40.00
4726 Kenwood-av., 7 rooms	50.00
1212 E. 46th-st., 7 rooms	75.00
1354 E. 48th-st., 7 rooms	65.00
4747 Kenwood-av., 6 rooms	70.00
4715 Greenwood-av., 6 rooms	85.00
1122 E. 54th-pl., 4 rooms	35.00
5637 Washington-av., 6 rooms, furnished	57.50
5117 Kimbark-av., 6 rooms	57.50
5482 Everett-av., 6 rooms	70.00
5524-26 Everett-av., 6 and 7 rooms	70 up
5217 Hibbard-av., 7 rooms	52.50
5533 Kimbark-av., 6 rooms	67.50
1214 E. 55th, 6 rooms	30.00
5510 East End-blvd., 7 rooms	75.00
5555 Washington-av., 7 rooms	$55- 60.00
1413 E. 57th-st., 7 rooms	70.00
5470 East End-av., 7 rooms	$80- 100.00

W. K. YOUNG & BRO.,
KENWOOD OFFICE:
47TH AND LAKE-AV.
HYDE PARK OFFICE:
55TH AND WASHINGTON-AV.

On Drexel Blvd., New Bldg.

Special concessions to responsible tenant. 8 and 9 room apartments, n. w. corner of Drexel-blvd. and 45th-st. Also 7 and 8 room apartments on 45th-st., near Drexel-blvd.

This building is located in the choicest residence district of Chicago, overlooking the flower beds of Drexel-blvd. The apartments are trimmed in genuine mahogany, white enamel, and other fancy woods; has 2 and 3 baths, tapestry walls and very fine interior decorations. They must be seen to be appreciated:

8 rooms, 3 baths, on Drexel-blvd......$ 83.33 mo.
9 rooms, 3 baths, on Drexel-blvd......100.00 mo.
7 rooms, 2 baths, on 45th-st......50.00 mo.

Included in the rentals are first class service in every respect and free use of automobile garage. Apply to janitor at building and ROBERT F. SCHENCK & CO., 4301 Drexel-blvd. Oakland 1701.

TO RENT—
3001 Calumet-av., 3d, 4 and bath......$27.00
312 E. 54th-st., near 55th-st. "L" and Washington Park, 3d, 4 and bath......28.00
1129 E. 51st-st., near Lexington-av., 1st, 5 rooms and bath......27.50
5107 Lexington-av., 1st, 3 and bath......18.00
4320-22 Forrestville-av., 2 room flats; steam, janitor service, bath, gas ranges......12.00
2352 Prairie-av., 3d, 6 and bath......25.00
5043 Forrestville-av., 2d, 6 and bath......40.00
3643 Grand-blvd., 1st, 7 and bath......45.00
5401 Woodlawn-av., 2d, cor., 7 and bath......42.50
UNHEATED FLATS.
7426 Parnell-av., 2d, 7 and bath......18.00
144-156 W. 22d-st., cor. Wentworth-av., 4 and 5 rooms; janitor; 154 W. 22d-st....$7 to 12.00
4918 Princeton-av., 1st, 6 and bath......12.00
H. O. STONE & CO., 76 W. Monroe-st.

EAST VIEW PARK

On the lake front at 54th-st., Hyde Park near Chicago Beach Hotel, Jackson Park, and I. C. express 10 minute trains.

ONLY A FEW LEFT.

6, 7, and 8 rooms; 2 and 3 baths; sun parlors; detached new high class buildings; extra large rooms with every modern appointment; best value in Chicago at $80 up. Agent on premises today. JOHN A. CARROLL & BRO., 1502 E. 53d-st. Tel. Hyde Park 440.

TO RENT— —TO RENT—
MODERN APARTMENTS.
4434 Calumet, 3d, 4 rooms......$37.50
626 Groveland Park, 2d, 6 rooms; private front porch, 2 baths, in private park......60.00
6930 Kimbark-av., 2d, 6 rooms; furnace heat......23.00
COOPER, FARWELL & ELLINWOOD, 25 N. Dearborn-st.

TO RENT—S. E. CORNER 52D AND WOODlawn-av., modern 4, 5, and 6 room apts., all rooms outside light, finished in hardwood, newly decorated, conveniently located to Ill. Central and surface cars; price $32.50 to $45. JAMES G. BARSALOUX, Agent, 63d and Washington-av. Hyde Park 10.

TO RENT—NEW FLATS—THE HYDE PARK TERRACE. 5417-29 Lexington-av., 5416-28 Woodlawn-av. Modern 4-5 room apartments; private porches. Agent on premises daily and Sunday. Low rental. DRAPER & KRAMER, 47th and Calumet. 25 N. Dearborn-st.

TO RENT—WOODLAND-PARK [34TH AND Lake Michigan], 605; 8 room duplex; in fine order; $50. 609, 5 rooms, 2d; being remodeled; ready June 1st; $35. Private porches, steam, hot water, electricity; open.

TO RENT — 3614-16 LAKE-AV. — STRICTLY high class 1st-2d 7 room apts. overlooking lake, for exclusive, quiet people only; modest rental; $40-$45. Will be decorated to suit. No roomers. Best trans. Tel. Douglas 3094.

TO RENT—THE FINEST NEW 7 ROOM FLATS and sun parlors on Grand-blvd. Cannot find its equal for $125. Will rent now for $100 and give concessions to average $80. WM. KIRK & CO., 428 E. 47th-st. Oakland 905.

TO RENT—9 ROOM APARTMENT, EVERETT-av., Hyde Park, facing lake; 9 rooms, 2 baths, inclosed front porch 45 ft. by 10 ft.; possession July 1st. Present tenant leaving city. $150 per month. Phone Hyde Park 940.

TO RENT—4548 PRAIRIE-AV., CHOICE 7 ROOM apt., 3d floor; extra lavatory; finished in oak and mahogany; all modern; concession. J. C. THORNBURY & CO., Phone Oakland 893. 4310 Prairie-av.

TO RENT — 6201-11 MADISON-AV., HIGH grade 4 and 5 room apts.; 1 blk. to "L" and I. C. R. R.; $35 to $45. Open today. GRAPPERHAUS, RUSSELL & CO., Hyde Park 2976. 1346 E. 63d-st.

TO RENT—HIGH CLASS 5 RM. APARTMENTS, s. e. corner Madison-av. and 61st-pl. Convenient to I. C. express and elevated road; large light rooms; handsomely finished; $40. W. K. YOUNG & BRO., 63d and Kimbark-av.

TO RENT—ELEGANT 4 ROOM APARTMENT, 57TH AND INDIANA; PRIVATE FRONT PORCH; beautifully finished in hardwood; near the park and elevated road; $35. W. K. YOUNG & BRO., 5500 Indiana-av.

TO RENT—5 ROOM FLAT; LARGE, LIGHT OUTside rooms; 3 large closets; large back porch; steam heat, etc.; $25. Inquire 6553 Champlain-av. Normal 1773.

TO RENT—6 ROOM MODERN FLAT; LARGE front porch; laundry on same floor; electric lights; near I. C. and 55th electric; $42.50. 1362 E. 54th-st.

TO RENT—NEW 3 ROOM APTS., OAKWOOD and Ellis-avs., 2 disappearing beds, 3 rooms equal to 5; finest in the city. G. O. GORDON. Phone Douglas 937.

TO RENT—GRAND-BLVD.—VERY CHOICE—3702, 5 rooms, private balconies; $42.50 to $45. 3706, 3d fl., 5 rooms; $37.50. Exceptional designs and outlook. See janitor.

TO RENT—MUST LEAVE CITY; WILL SUBlease 4 room modern apartment; excellent transportation. 1st apt. 7451 Stewart-av.

TO RENT—1129 E. 47TH-ST., NR. LAKE, MODern 9 and 10 rm. apts.; 3 baths. FRANK P. GRAVES, 1537 1st Natl. Bk. Bldg. Tel. Cent. 3248.

TO RENT—ELEGANT 6 ROOM STEAM HEATED modern flat, 4602 Calumet-av. $35. STAFFORD, 1131 E. 55th-st.

TO RENT—5 ROOM FLAT, ALL LIGHT, MODern, furnace heat; 1 block I. C. Essex station; convenient to surface line; $25. 7217 Woodlawn-av.

TO RENT—CHOICE 3 AND 4 ROOM FLATS; steam heat. 6802-4 Yale-av.; $16 to $20. See janitor.

TO RENT—4 RM. FLAT, HARDWOOD FLOORS, bath, steam heat, hot and cold water, janitor service; $20. BROWN, 4639 Langley-av.

TO RENT—THE BRIGHTON, NORTHWEST corner 41st-st. and Indiana-av., suitable 6 and 7 room apartments, outside rooms; $37.50 to $42.50.

TO RENT — S. W. COR. 66TH-ST. AND YALE-av., modern 5 and 6 rooms; $40 and $45. B. H. REDFIELD, 246 W. 63d-st. Tel. Stewart 3442.

TO RENT—6254 JACKSON PK.-AV., $50; MODern 7 rm. apt. for $40, to Oct. 1st; I. C. and L. tr.

TO RENT—1200 E. 55TH-ST., 3D FLOOR, FOUR rooms. $24. STAFFORD, 1131 E. 55th-st.

TO RENT—FLATS—NORTH.

TO RENT—6 ROOM FLAT; STEAM; HOT WAter; $26. 753 Buckingham-pl.

TO RENT—1327 FOSTER-AV., MODERN 6 R. steam heated flat; $35.

TO RENT—FLATS—NORTH.

BOULEVARD FLATS

7 AND 8 ROOMS.
640 to 648 Lincoln-pkway,
117-123 E. Erie-st.
Walking distance from loop.
These flats are being beautifully Decorated throughout.
Possession at once.
Special Low Rents,
$52.50 to $65.00.
A. J. PARDRIDGE & CO., Agts.
82 N. State-st. Rand. 343.

TO RENT—

Lake Shore Drive District.

Beautiful new fireproof apartments on East Chestnut-st., 6 to 10 rooms, 3 baths; overlooking Lake Michigan and Lake Shore-drive. $115 to $250.

CHANDLER, HILDRETH & CO.
56 W. Washington-st. Central 5151.

TO RENT— —ROGERS PARK
S. E. Cor. Sheridan-rd. and N. Shore-av. 1 blk. from lake; 4 and 5 room apts.; 6 room apts., 2 baths, individual porches; outside rooms; new bldg.; ready occupancy; owner on premises; 1½ blks. North of Hayes-av. N. W. "L."

TO RENT — THE PUEBLO, CORNER PINE Grove and Belmont-avs.; modern, high grade apartments; block from lake and Lincoln Park. 5 rooms, $49; 6 rooms, corner, $50 and $60. See janitor. FREDERICK J. FADNER, Phone Randolph 1964. 8 S. Dearborn-st.

TO RENT—FLATS, NORTH SIDE, ROGERS Park, "The Lincoln," Lunt-av. and Paulina; one, two, or three connecting rooms, furnished if desired, in this high grade apartment building; single room with wall bed and private bath, $20. Home cafe in building. Tel. R. P. 188.

TO RENT—1036-48 HAYES-AV. NEW, UP TO date 7 room apts.; 2 baths [1 with shower]; wall safes, vacuum cleaners, private front and rear porches; 1½ blocks Hayes sta. N. W. L; near the lake; best apts. Rogers Park. Owner, S. B. INGRAM, 1254 Norwood-st. Ph. Edgewater 3218.

TO RENT—ELEGANT NEW 6 AND 8 ROOM apartments; perfect 1 nevery detail; 1 blk. to park and car line; 15 minutes to town; price $70 and $100 per month; liberal concession to desirable tenant. Garage, 457 Fullerton Parkway.

TO RENT—CHOICE 4 ROOM APTS., NEAR "L" and street cars, close to lake; 3942-3950 Clarendon-av.; open for inspection; rent $32.50. GAMMAGE & SMITH, 3266 N. Clark-st. Graceland 3476.

TO RENT—BEST 4 ROOM FLAT ON NORTH Side at $33; every room good size, light, and airy, modern, 4 car lines and L. Phone Graceland 1101, or see janitor for adv. flat at 849 Barry-av.

TO RENT—HIGH GRADE 2D FLAT, 5828 KENmore-av., 2 baths., ft. and rear individual porches, recep. room 26x18; rent $77.50. THE EDGEWATER BANK, Real Estate Dept. Edge. 985. 5545 Evanston-av.

TO RENT—CONCESSIONS—
4046 CLARENDON-AV., COR. EDGECOMB, 2d, 7 and bath, modern, good trans......$60
815 Edgecomb-pl., 3d, 4 and bath......35
H. O. STONE & CO., 76 W. Monroe-st.

TO RENT—BEAUTIFULLY LIGHTED CORNER apartments, newly decorated, 5-7 rooms, modern; hot water heat, block Lincoln Park. 358 Garfield-av. Owner.

TO RENT—BELCOURT BLDG.—New apts.; 5, 6 rooms, with front porches; 2 baths; elect.; garages; $52.50 to $65. BELMONT-AV. ½ blk. west SHERIDAN-RD.

TO RENT—THE MOST BEAUTIFUL 6 RM. apts. in North Edgewater, 1st and 2d; private porches; $55. REITER & CO., 1109 Granville-av. Edge. 6178.

TO RENT—NEW MODERN APARTMENTS, 3 and 4 rooms, two blocks Northwestern L, Evanston and Clark-st. cars, corner Bryn Mawr and Wayne-av. Agent at building.

TO RENT — 6311-13 WAYNE AND 6322-26 LAKEwood, choicest 5 and 6 room flats in Edgew.; concessions. Can't be beat for the money. Central 4462 or Ravens. 3602.

TO RENT—
5919 Kenmore-av.
5 very large sunny rooms, bookcases, beamed ceiling, shower bath; rent $45. Call first apt.

TO RENT—4417 HAZEL-AV., BEAUTIFUL NEW 4 room 2d apartment; brick mantel; beam ceiling; Tiffany paper; $45.

TO RENT—932 RUSH-ST., 2D FLOOR, 10 ROOMS, steam, hot water, arranged for rooming house; $67.50; immediate possession.

TO RENT—NEW, 4 AND 5 ROOMS; $28-$30; steam heat; modern; near Birchwood L sta.; cor. Clark and Rogers-av. Apply to janitor.

TO RENT—4950 SHERIDAN-RD., COR. ARGYLE-st., 7 rooms, 2 baths; rent $85.00. H. W. HARPOLD & CO., 9 S. La Salle-st. Cent. 40.

TO RENT—MODERN 6 ROOM FLAT; HOT WAter heat; 1st floor. 5427 Southport-av., Edgewater. Inquire owner, upstairs.

TO RENT—BEAUTIFUL 4 R. MOD. APT.; WALL bed; perfect light; tenant leaving city; $32.50. WILLIAM F. HATHAWAY, 3504 Evanston-av.

TO RENT—3822 ROKEBY-ST., 3D FLAT, SIX large, light, airy rooms; price $45; private back porch.

TO RENT—5 ROOM MODERN STEAM HEATED apt., 1st flat, 520 Center-st.

TO RENT—SEE US FOR BIG LIST OF N. SIDE flats. HILLINGER, 900 Belmont-av., nr. Clark.

TO RENT—6 ROOM FLAT; STEAM; HOT WAter; $26. 753 Buckingham-pl.

TO RENT—4730 RACINE-AV., 3 ROOM FLAT, $29.00.

TO RENT—FLATS—NORTHWEST.

TO RENT—NEW 5 ROOM FLAT ON BUSINESS street, near "L" station; fine for doctor, dentist, dressmaker, and milliner. A. H. HILL & CO., 3400 Lawrence-av. Phone Irving Park 286.

TO RENT—IRVING PK., STRICTLY MODERN 6 r., light, oak finish, beautiful decorations; furnace heat. 3742 N. 41st-ct. Main 1846.

TO RENT—LOGAN SQUARE, KEDZIE-BLVD., 7 rooms, 2d flat; hot water heat; strictly modern. CHAS. A. JOHNSON, 2518 Kedzie-blvd.

TO RENT—2295 MILWAUKEE-AV., COR. CALIfornia-av.; fine light 5 room flat. GORDON STRONG & CO., 209 S. State-st. Harrison 8191.

TO RENT—2730 N. HUMBOLDT-ST.; 6 LARGE, light rooms; stove heat; $20.

TO RENT—5 ROOM APT., AT 3420 COLORADO-av. See janitor......$25.00

TO RENT—FLATS—WEST.

TO RENT—1303 GILPIN-PL., 2D, 7 ROOMS and bath......$17
819 Loomis-st., 1st, 7 rooms and bath......16
1319 Gilpin-pl., 1st, 6 rooms and bath......15
1922 Milwaukee-av., 3d, 6 rooms and bath......15
1319 Arthington-st., 1st, 5 rooms and bath......15
1416 W. Ohio-st., 2d, 6 rooms and bath......14
Harrison-st., N. W. Corner Morgan-st., 4 and 5 room flats......$8.00 to $12
See janitor, 524 S. Morgan-st. [or] H. O. STONE & CO., 76 W. Monroe-st.

TO RENT—NEW APARTMENT, 139 N. HOMAN-av., near Washington-blvd., overlooking Garfield Park, but one left. This apartment is high grade in every particular; 6 rooms; private front porch; garage if desired; ready for occupancy; $70. WHITESIDE & WENTWORTH, 8 S. Dearborn-st., 2207 and 3233 W. Madison-st.

TO RENT — 3246 WASHINGTON-BLVD., ELEgant new 8 room apartment, strictly up to date; exposure on all sides; large front porch; price $85; excellent transportation. JOHN A. STIMPSON, 3112 Madison-st.

TO RENT—5 ROOM, COUNTRY AND BUFFET art dome and laundry in a new building; stove or furnace heat; rent reasonable; adults. 417 S. Trumbull-av.

TO RENT—2701-3 WASHINGTON-BLVD., 6 R. steam heated apt., 1st and 3d floor; $30 and $35; janitor on premises. CREMIN & O'CONNOR, 105 N. Clark-st.

TO RENT—$23 TO $26; 6 ROOM STEAM HEATED flats. S. w. cor. Ashland-av. and Walnut-st. THEODOR W. BUHMANN, 2034 N. Clark-st.

TO RENT—917 ASHLAND-BLVD., 1ST AND 2D apartments, 6 and 7 rooms; newly decorated; steam heat; $32.50. Apply 1st apt.

TO RENT—1507 S. KEDZIE-AV., 7 ROOM FLATS, steam, elect. lights; 1 blk. from Douglas Pk. See janitor or call West 1871.

TO RENT—$200 W. FULTON-ST., VERY CHOICE 5 room flats. Apply to janitor.

TO RENT—4 AND 5 R. HEATED FLATS; $20-$25. Janitor, 3537 Colorado-av., Garfield Park.

TO RENT—THE LA FARGE, 18 N. CAMPBELL-av., near Madison; 4 clean, nice rooms; $12-$14.

TO RENT—MODERN 6 ROOM FLAT FOR 2 OR 3 people; hot water heat. 4053 W. Jackson-blvd.

TO RENT—5816 ONTARIO-ST., TOP FLAT, $18. STAFFORD, 538 S. Wabash-av.

TO RENT—FLATS—SUBURBAN.

TO RENT—FINE 6 ROOM FLAT; $27.50. Inquire 407 N. Humphrey-av., Oak Park.

TO RENT—FURNISHED FLATS.

South Side.

TO RENT—FOR SUMMER MONTHS, ELEGANTly furn. 7 rooms, 2 baths, piano, oriental rugs, Michigan-blvd., nr. 44th; $50. Phone mornings, Drexel 3006.

TO RENT—RICHLY FURNISHED CORNER 8 room flat, 2 baths; picturesque location. Thymbria Apts., Grand-blvd. and 50th-st. Phone Kenwood 1928.

TO RENT—4829 CALUMET, 2D APT., LARGE front room, dining room, and kitchen, in modern flat; near Washington Park, 47th L exp.; employed couple preferred.

TO RENT—4854 WASHINGTON-AV., BEAUTIfully furnished 9 room flat in most desirable neighborhood, overlooking lake; will lease until Oct. 1st or longer; reasonable. W. E. LEWIS.

TO RENT—BEAUTIFULLY FURNISHED 6 room flat, screened porch, excellent location, reasonable; all rooms light. 3126 Calumet-av. Phone Douglas 405.

TO RENT—1034 BOWEN-AV., FUR. OR UNFUR. 3 room flat; bay window; priv. bath and porch; steam, h. and c. water; adults; phone; I.C., L exp.

TO RENT—4334 ELLIS-AV., 3D, ATTRACTIVEly furn. 7 rm. apt.; all outside rms.; poss. at once; nr. I. C., 2 surf. lines. Drexel 3525.

TO RENT—CHOICE FURNISHED, HEATED 3 and 4 room flats; near lake; I. C. and L trains; $20 up. 4529 Lake-av.

TO RENT—COMPLETELY FURNISHED 5 ROOM apt., facing Washington Park for 2 or 3 mo.; $50 a month. Phone Wentworth 5672.

TO RENT—MADISON-AV., 5008, 3D, COMPLETEly furn. 5 rm. apt., June to Oct. or longer. Kenwood 4129.

TO RENT—414 E. 31ST-ST., 3D FLAT, 6 ROOMS, furnished complete, steam heat, etc......$33 3 roomers paying $7.50 per week.

TO RENT—FULLY FURNISHED FLAT ON Garfield-blvd. Phone, piano; will rent from June to October; particulars. Phone Normal 6671.

TO RENT—4147 BERKELEY-AV., WELL FURN. 4 rm. apt.; newly decor.; trans. I. C., Ken. L, and 2 surface lines. Phone Oak. 6083.

TO RENT—READY TO LIVE APTS., $35 TO $75; 2, 3, 4, 5 room suites; gas; cleaning free; priv. bath; phone; n. e. Grand-blvd., 43d. Oak. 2607.

TO RENT—4 ROOM FURNISHED FLAT; COMplete; $30 to $40 per month; Chateau Bldg., 507-509 E. 34th-pl., near Cottage Grove-av.

TO RENT—JULY TO OCTOBER—7 ROOMS; mod.; reasonable. 2d apt., 5310 Indiana-av.

TO RENT—4300 ELLIS-AV., 2D, 3 RM. FURN. flat; elevator; elec.; every conv.; rms. Drex. 6254.

TO RENT—FURNISHED FLATS.

South Side.

TO RENT—FOR SUMMER MONTHS, SPLENdidly furnished [including piano] 5 room apartment, desirably located in Hyde Park; convenient to lake and I. C. express; front porch; references required. Phone Hyde Park 3451.

TO RENT—FURNISHED, 4809 LAKE-AV., 8 room apartment, in one of Kenwood's high class apartment bldgs.; large, light rooms, overlooking lake; convenient to I. C. transportation. Apply janitor or telephone Hyde Park 2040.

TO RENT—IMMEDIATE POSSESSION; EXTRA nice 7 room furnished apt., best Woodlawn district, near Midway, university and parks; only $50, or with garage, $55. 1302, 8 S. Dearborn-st. Central 6840.

TO RENT—NICELY FURN. OR UNFURN. MOD. 8 rm. flat, located in most fashionable part of South Side; I. C. exp., surf.; lease until Sept. 1st at very reas. rate. A. H. PARKER, 1500 E. 57th-st. H. P. 136.

TO RENT—FURNISHED, ELEGANT 6 ROOM flat; 2 baths; 6444 Stewart-av.; fine transportation; very reasonable; from 3 to 6 months. Phone Wentworth 2026.

TO RENT—BEAUTIFULLY FURNISHED FIVE room apartment; large private porch; from June 10 to Sept. 1. Apply Wentworth 1690, or address H E 456, Tribune.

TO RENT—MICHIGAN-AV., 2446—NEW APTS., 2 rooms and bath, complete for housekeeping, in high grade bldg.; beautiful and artistic furnishings; wall-console beds; $8 to $12.

North Side.

TO RENT—OVERLOOKING THE LAKE—COMpletely furn. 6 room apartment, just north of Wilson-av. and east of Sheridan-rd.; every window overlooking the lake; will rent until October 1st; refs. required. Phone Central 6886 or address H F 212, Tribune.

TO RENT—FOR SUMMER MONTHS, ON LAKEside-pl., overlooking lake, high class, beautifully furnished apartment of six rooms and baths; two private porches; close to Wilson "L" exp. sta.; reasonable to responsible tenant. Address A 118, Tribune.

TO RENT—407 ST. JAMES-PL., CORNER LAKE View-av., overlooking Lincoln Park; attractive 2d floor, 7 room apartment, completely furnished, will rent to Oct. 1. Tel. Lincoln 7821, or PAUL STEINBRECHER & CO., TRIBUNE BLDG.

TO RENT—UNTIL OCT., CHOICE 8 ROOM 2D flat, 5715 Kenmore, handsomely furnished, "big porch," 2 baths. THE EDGEWATER BANK, Real Estate Dept. Edge. 985. 5545 Evanston-av.

TO RENT—NEWLY DECORATED COMPLETEly furnished five room apt.; private porch; near Diversey-blvd. and Lake View; overlooking Lincoln Park. Address A 507, Tribune.

TO RENT—ATTRACTIVE, COMPLETELY FURnished, 7 room apartment; front and rear porches; ½ block from north lagoon of Lincoln Park; price, $65. Address A 522, Tribune.

TO RENT—VERY STYLISH FURNISHED CORner apts., 4 and 5 rooms and reception, close to Wilson-av. express. The finest shops in city, $45, $50. 4663 Winthrop-av. See janitor.

TO RENT—HIGH CLASS FURN. 6 ROOM 2D apt., Edgewater, for summer; 1½ blocks from N. W. L and 2 blks. from lake; reas. to right party. Phone Ravenswood 727 or address H J 279, Tribune.

TO RENT—6 ROOM COR. FURNISHED FLAT, 519 Surf-st., near lake and park; steam; 2 bathrooms. Tel. Lake View 2993.

TO RENT—ATTRACTIVELY FURNISHED 4 room apt., light and airy; excellent location. Wilson sta. 4433 Clifton-av., 2d.

TO RENT—JUNE 1 TO OCT. 1, FURNISHED apartment, 7 rooms, 2 bathrooms; near lake. Apply 39 E. Schiller-st., 1st apartment.

TO RENT—FIVE ROOM FURNISHED APT., one block Wilson Beach; exceptionally light; modern in every respect. Phone Main 2276.

TO RENT—ON FULLERTON PKWY., COMpletely furn. 1st apt., 7 rooms, h. w. heat. Tel. Linc. 1482.

TO RENT—BEAUT. FURN. 6 RM. APT., NEAR lake, Lincoln Pk.; light, cool; 16 min. downtown. Phone Lincoln 3569. 146 Eugenie-st.

TO RENT—NORTH EDGEWATER—6 BEAUTIfully furn. rooms; priv. porch; piano; 1 blk. from lake. Phone Ravenswood 940.

TO RENT—FIRST CLASS 6 ROOM FURN. APT.; large living room, 2 porches; 3 months; refs. req. GWYN, 4857 Kenmore-av., 2d. Edg. 1096.

TO RENT—FLAT, FACING LINCOLN PARK, elec. light, piano; will rent 2 or 3 rooms or share. Randolph 3234 or Lincoln 3198.

TO RENT—NEWLY FURNISHED FLAT, 6 RMS., hot water heat. 1224 Eddy-st., 2d flat.

TO RENT—4412 SHERIDAN-RD., 2D, NR. WILson, four large rms.; mod.; complete. Rav. 1468.

TO RENT—976 EDGECOMB-PL., 2D, 10 ROOM apt.; first class; near lake. L. V. 5317.

TO RENT—FIVE ROOM FURNISHED FLAT, $45; near lake. Phone North 3910.

West Side.

TO RENT—ELEGANTLY FURNISHED 7 ROOM apartment; steam heat, phone, piano; from June until Sept. or longer; rent reasonable. 703 Ashland-blvd., Flat C.

TO RENT—NICELY FURNISHED 4 RM. FLAT; modern; very reasonable to desirable couple. Tel. Seeley 5026.

TO RENT—2038 FLOURNOY-ST., NICELY FUR. 3 r. flat; comp. for hskpg.; ex. trans.; priv. ent.

WANTED—TO RENT—FLATS.

WANTED—TO RENT—NICELY FURNISHED 2 or 3 room apartment; private bath. Address X 197, Tribune.

WANTED—TO RENT—4 OR 5 ROOM FURN. flat for summer; South Side preferred; state rent and length of time; ref. Address B 430, Tribune.

WANTED—TO RENT—5 OR 6 ROOM APARTment, North or South Side; June 1st to Oct. 1st. Call Kenwood 2015.

TO RENT—STORES—DOWNTOWN.

TO RENT—CORNER STORE, S. E. COR. LAKE AND DEARBORN-STS. FINE FOR ADVERTISING AND CIGARS. —ALSO— 188 N. Dearborn, store; $80 per month. Apply on premises. Phone Randolph 4377.

TO RENT—STORES, BUSINESS LOCATIONS, new bldgs., now under construction, terra cotta front, exterior illuminations. 63D-ST. AND INDIANA-AV. 40TH-ST. AND VINCENNES-AV. R. J. BUSCH, 535 E. 47th-st. Oakland 316.

TO RENT — 724 STATE NORTH OF POLK, store, basement, and 2 flats [12 rooms]; east front. FRANK S. PAGIN & CO., 32 W. Washington-st.

TO RENT—1429 WABASH-AV., STORE, 30X170; 2d floor, 30x30; steam plant; perfect light. FRANK S. PAGIN & CO., 32 W. Washington-st.

TO RENT—STORES, OFFICES, LOFTS, in downtown district. Tel. Randolph 3384. CALLISTUS S. ENNIS & CO., 122 Monroe-st.

TO RENT—STORES—SOUTH.

TO RENT—MERCHANTS, SEE TODAY—The choicest high class stores and shops outside the loop, at 51st and Lake-av., opposite Chicago Beach and Hyde Park Hotels and at entrance to I. C. express trains. A beautiful new white tile building, suitable for gents' furnishing, florist, beauty parlor, milliner, doctor, etc.; $20 to $70. JOHN A. CARROLL & BRO., 1502 E. 53d-st. Tel. Hyde Park 440.

NEW BUSINESS BLOCK.

COTTAGE GROVE-AV.
64th to 65th-sts., e. and w. frontages.
150 new apartments going up now on this block and the block east.
Get busy and pick out one or more of these stores while they can be had; good location for all lines of business.
Agent on premises, 6427 Cottage Grove-av.
DRAPER & KRAMER, 25 N. Dearborn-st.

TO RENT — 1454-56 E. 55TH-ST., MODERN steam heated store; in best business section of 55th-st.; suitable for clothing or furniture store. 1405 E. 55th-st., betw. Washington and Madison-avs.; steam heat; good location; $60. 1500-2 E. 56th-st., new, modern stores. Special prices to good tenants. W. K. YOUNG & BRO., 55th and Washington-av.

TO RENT — STORES AT 2549 S. HALSTED-ST. Good location for restaurant. 3253 Cottage Grove-av., good place for confectionery, stationery, cigars. COOPER, FARWELL & ELLINWOOD, 25 N. Dearborn-st.

TO RENT — STORES, BUSINESS LOCATIONS, new bldgs., now under construction; terra cotta front, exterior illuminations. 53d and Indiana-av. 40th and Vincennes-av. R. J. BUSCH, 535 E. 47th-st. Oakland 316.

TO RENT—ONLY $20 PER MONTH HEATED; plate front store, with living rooms, 6804 Yale-av., good location for light mfg. or painter; cement basement included. See janitor.

TO RENT—HYDE PARK, STORE, 4 LIVING rooms, yard, barn; $30; special inducements. Tel. Ravenswood 284.

TO RENT—NEW STORES AND FLATS; CHOICE business location; Cottage Grove and 65th-st. MURRAY WOLBACH, 105 S. Dearborn-st.

TO RENT—STORES—NORTH.

TO RENT—CONCESSIONS—
Illinois, s. w. cor. La Salle-av. 2 story and base. frame building. Has been a saloon for 25 years......$125
3257 Lincoln-av., near Belmont. Good for any business......$20
446 La Salle-av., brick store......35
H. O. STONE & CO., 76 W. Monroe-st.

TO RENT—DRUGGISTS, ATTENTION — ELEGANT NEW CORNER STORE ON EVANSTON-AV., STEAM HEAT; GOOD INDUCEMENTS TO RIGHT PARTY. SCHUBERT & SPRINGER, 1135 BRYN MAWR-AV. PHONE EDGEWATER 3345.

TO RENT — FINE NEW STORES, NORTH Shore; splendid location; absolutely no competition; for bakery, delicatessen, drug store, market, janitor, etc. DENNIS COLBERT & CO., 702 Majestic Theater Bldg.

TO RENT—BUSH TEMPLE — CORNER OF Clark and Chicago-av., best location on North Side for Drug, Jewelry, furniture, or clothing store; will subdivide to suit. C. C. SPOTSWOOD, Agent. Tel. N. 1181.

TO RENT—NEW BUSINESS CENTER, CORNER Clark and Fullerton, choice drug store corner; also inside stores and offices; reasonable rent. OLIVER L. WATSON, 167 W. Washington-st.

TO RENT—NEW STORES, 3741-49 SOUTHPORT-av.; fine; only $30. Make offer. ROSENBERG & RENINGER, 9 S. La Salle-st.

TO RENT—12 NEW STORES; ALL LINES NOT now represented; 2921 Evanston-av., cor. Oakdale. $30 up. Go see. Big chance.

TO RENT—STORES—NORTHWEST.

TO RENT—NEW BUSINESS CENTER, HEART Irving Park, cor. 40th-av. and Irving Park-blvd., choice drug or fruit cor.; also inside stores and offices. 3947 N. 40th-av. Phone Irving Park 10762.

TO RENT—STORES—WEST.

TO RENT—STORE, 177 N. UNION-ST., NEAR Randolph-st., 25x50 feet, with basement and elevator; suitable for produce and commission business; $87.50 per month. CHAS. V. McERLEAN, 115 S. La Salle-st. Central 2375. Automatic [illegible].

TO RENT—OFFICES AND STUDIOS.

Downtown.

TO RENT—FIRST CLASS DESK ROOM; VERY reasonable. 310 Monadnock Bldg.

TO RENT—LIGHT OFFICE IN LOOP, $25; tenant will take desk room. 321 S. La Salle-st.

TO RENT—OFFICES AND STUDIOS.

Downtown.

TO RENT—FINE OFFICE SPACE; NICELY DIvided; in Republic Bldg., facing State-st.; fine light and air; cheapest space in building; $60 per month; WILL MAKE LIBERAL CONCESSION TO SUBLEASE TO RESPONSIBLE PARTIES DIRECT; possession immediate. MAJESTIC DRESS FORM COMPANY, 1600 Republic Bldg., 209 S. State-st., cor. Adams.

TO RENT—ONE EXCEPTIONALLY WELL FURnished office in first class building; unlimited telephone service; both phones; large vault; two large windows; stenographic service if desired; one unfurnished office, also with phone service; desk room for as many desks as desired. Call 1225 First National Bank Bldg.

TO RENT—GREAT LAKES BUILDING—180 N. Market-st. 1,600 ft. light; will divide to suit. Bargain. B. A. THORPE, 105 S. Dearborn-st. 4 Phones, Randolph 4004.

TO RENT — DESIRABLE OFFICES IN ALL downtown buildings. See us at once. WE CAN PLACE YOU QUICKLY. MURDOCK, JAMES & CO., Rent Specialists, 17 N. La Salle-st. Phones: Franklin 253; Automatic 32659. PHONE NOW.

TO RENT—BARGAIN—ABOUT 400 SQ. FT. IN Chamber of Commerce Building. Apply W. McMILLIAN & SON, 613 Otis Bldg.

TO RENT — FINE LIGHT, PRIVATE OFFICE in well furnished suite; phone and office privileges; stenog. optional; also desk space; $10 per mo. 711 Heisen Bldg., Harrison and Dearborn. Har. 1476.

TO RENT—1, 2, OR 3 SPLENDIDLY LIGHTED, MAHOGANY FINISHED OFFICES IN BEAUTIFUL PEOPLES GAS BLDG., MICHIGAN AND ADAMS-STS.; VERY REASONABLE. CALL SUITE 2015 OR PHONE RANDOLPH 832.

TO RENT—PRIVATE OFFICES WITH PHONE, furnished or unfurnished; 750 square feet, 11th floor of Hartford Bldg.; five windows on Madison. Divide to suit. Inquire 1110 Hartford Bldg. Randolph 2944.

TO RENT—ADAMS EXPRESS BUILDING. 115 S. DEARBORN-ST. Fine light offices; $25 per month and up; single or en suite. J. C. McCORD & CO. Central 997.

TO RENT—OFFICE SPACE, 1,350 OR 800 SQ. FT., divided to suit; Dearborn near Van Buren; fireproof bldg.; all modern conveniences; low rental. Randolph 2322.

TO RENT—FINE OFFICE, 10TH FLOOR PEOPle's Gas Bldg., Michigan-av. side, 14x32; very desirable. Phone Randolph 3871 for further particulars.

TO RENT — DESIRABLE FRONT OFFICE space, 400 sq. ft.; best location loop district; low rent. Thomas Church Bldg. Apply Room 901, 32 S. Wabash-av.

TO RENT—NICELY FURNISHED OFFICE AND desk space; office headquarters reas.; two phones, steno., etc. 427-430 Ashland Block. CHICAGO CALCULATING CO.

TO RENT—SPACE IN OLD FORT BUILDING, s. w. cor. River-st. and Michigan-av., suitable for offices, sample and display rooms. BURT J. FITZ GERALD, Harris Trust Bldg. Rand. 3654.

TO RENT—2 NICE, LIGHT OFFICES IN McCORmick Bldg., west front; possession at once, $83.33 per month. Phone Central 4029, or address F X 190, Tribune.

TO RENT—DESIRABLE OFFICE, WITH OR without furniture and telephone service. Apply 1303 Great Northern Bldg.

TO RENT—A FEW DESIRABLE OFFICES AT 120 S. State-st., from $60 to $18. CHAS. V. McERLEAN, 115 S. La Salle-st. Cent. 2375.

TO RENT—A FEW LIGHT, MODERN OFFICES. PAUL C. LOEBER & CO., 21 N. La Salle-st. Franklin 757.

TO RENT—SPACE FOR DESK IN ROOM 622, Harris Trust Bldg.; unlimited phone; stenog. services optional. Phone Randolph 6689.

TO RENT—OFFICE AND DESK ROOM, SUITable for dry goods commission or similar lines. Strauss-Eisendrath, Franklin and Jackson.

TO RENT—BEAUTIFUL BANKING FLOOR, with large plate glass window facing Dearborn-st., about 700 sq. ft. Apply 127 N. Dearborn-st.

TO RENT—LARGE OR SMALL OFFICE; FUR. if desired; direct corridor entrance; light, ph., and service. Address E E 255, Tribune or ph. Har. 7679.

TO RENT—HALF OF FURN. OFFICE, BOTH telephones; prefer traveling man; $18. Address H D 193, Tribune.

TO RENT—STORES, SHOPS, OFFICES, MALLERS BLDG., 5 S. WABASH-AV. JOHN B. MALLERS JR., AGT. RAND 6010.

TO RENT—PRIVATE OFFICE, HANDSOMELY furnished; also desk space; stenographer's service optional. Apply 1170 People's Gas Bldg.

TO RENT—PRIVATE OFFICE IN ELABORATEly furnished suite; reception room. Telephone, etc. 501 Commercial National Bank Bldg.

TO RENT—FINE LARGE PRIVATE OFFICE, IN elegantly furnished suite; unlimited phone; very central. R. 301, 29 N. Dearborn-st.

TO RENT—DESIRABLE OFFICES, MODERATE rentals, modern conveniences, fireproof. Unity Building, 127 No. Dearborn-st.

TO RENT—750 SQ. FT. ATTRACTIVE SPACE IN desirable New York Life Bldg.; sacrificing unexpired leasehold. New Amsterdam Casualty Co.

TO RENT—IN TITLE AND TRUST BLDG., 2 room suite with vault, suitable for real estate or law. Phone Harrison 901.

TO RENT—FIRST CLASS OFFICE SPACE; services of stenog. if required; $15 mo. 810 Steger Bldg.

TO RENT—PRIVATE FURNISHED OFFICE, $16; desk room, $6. Office Headquarters, $2. 3 phones; best of service. 413, 105 W. Monroe-st.

TO RENT—LARGE PRIVATE OFFICE; ALSO desk room; no real estate business considered. Room 814, 8 S. Dearborn-st., S. W. Cor. Madison.

TO RENT—DESK SPACE, ROLL TOP DESK, $6. CHASE, 211 Marine Bldg., 136 W. Lake-st.

TO RENT—PRIV. OFFICE, MICH.-AV. FRONT; services of stenog. if required. 306 Monroe Bldg.

TO RENT—PART OF SMALL PRI. OFF. WITH desk, stenog., etc. 735 Marquette Bldg. Rand. 6805.

TO RENT—AT A BARGAIN, DESIRABLE MEdium sized office. Call 728 Monadnock Block.

TO RENT—TWO CHOICE ROOMS, OTIS BUILDing, large vault. Inquire 651 Otis Bldg.

TO RENT—DESK ROOM AND EXTRA SPACE, Lees Tailoring Co., 1106, 19 S. 5th-av., Lees Bldg.

TO RENT—FINE SUITE OF OFFICES IN FISHer Bldg. Inq. Drover 2415.

TO RENT—DESK ROOM IN PEOPLES GAS Bldg. Address H S 357, Tribune.

General.

TO RENT—47TH AND GREENWOOD-AV., ELEgant steam heated offices in new white terra cotta bldg.; finest business center of Kenwood; suites $25 up; doctors, dentists, dressmakers, etc. W. K. YOUNG & BRO., 47th and Lake-av.

TO RENT—2D FLOOR, 1420 MICHIGAN-AV.; has lease to May, 1913; will pay any one $100 who can secure tenant who will assume lease; cheap rent; first class condition. DYER MFG. CO., 2007 Michigan-av. Phone Calumet 1966.

TO RENT—47TH AND GREENWOOD-AV., ELEgant steam heated offices in new white terra cotta bldg.; finest business center of Kenwood; suites $25 up; doctors, dentists, dressmakers, etc. W. K. YOUNG & BRO., 47th and Lake-av.

TO RENT—OFFICES. 2 rooms, 543 E. 47th-st. [Warwick Bldg.], $15. R. J. BUSCH, 535 E. 47th-st. Oakland 316.

TO RENT—OFFICE TO PHYSICIAN, WITH A dentist; good corner; near Robey station Ravenswood L. 2001 Lawrence-av., cor. Robey.

TO RENT—OFFICES BEST TRANSFER CORner, North Side. Inquire 3200 Lincoln-av.

TO RENT—FLOORS AND LOFTS.

TO RENT— —BRADLEY BUILDINGS. FOURTH FLOOR, 60X150; LIGHT ON 4 SIDES. Power, heat, freight and pass. elev.; best of shipping facilities. Agent on premises. Also storage space. J. HARLEY BRADLEY, Office, 217 N. Desplaines-st. Or Phone Monroe 146.

TO RENT—40,000 FT. ON C., M. & ST. P. SWITCH TRACK, ERIE-ST., NEAR ORLEANS; HEAVY MILL CONSTRUCTED AND SPRINKLED BUILDING; LARGE FREIGHT AND PASSENGER ELEVATORS; WILL DIVIDE IN LOTS OF 10,000 SQUARE FEET. A. BAUER CONSTRUCTION CO., HURON AND FRANKLIN-STS.

TO RENT — FLOORS AND OFFICES IN DRY Goods Reporter Bldg., n. e. cor. Market and Quincy-sts.; perfect light. WHITE & TABOR, 115 S. La Salle-st.

TO RENT—BUILDINGS, FLOORS, AND SPACE with or without railroad and river facilities, and will build to suit tenants. MADDEN BROS., 140 S. Dearborn-st.

TO RENT—25 NO. FRANKLIN-ST.; FLOORS; STEAM HEATED, ELEVATOR SERVICE; LEATHER, LIQUOR, WHOLESALE JOBBING. Est of H. B. PEABODY, 333 So. Dearborn-st.

TO RENT — 162 W. LAKE-ST., 2D FLOOR, 20X50 ft.; heat and ft. elev. J. G. KIRK & CO., 209 S. La Salle-st.

TO RENT—LOFT, 90X160; STEAM HEATED. HALPERIN BROS., 1223-37 Milwaukee-av.

TO RENT—MANFACTUR'G PROPERTY.

TO RENT—WE HAVE A COMPLETE LIST OF BUILDINGS, STORES, AND LOFTS IN ALL BUSINESS DISTRICTS OF THE CITY; WITH POWER AND SWITCH TRACK. ROUNDS & WETTEN, 108 S. LA SALLE-ST. THE TEMPLE. PHONE MAIN 3834.

TO RENT— TO RENT— MORGAN BUILDING. Close in, West Side; floors and spaces for manufacturing in modern building; all conveniences; live steam and power; immediate possession. J. J. HARRINGTON & CO., 1124 First National Bank Building.

TO RENT—2 FLOORS AND BASEMENT, OR ENtire 3 story and basement, mill constructed, corner brick bldg. 62x125; private Chicago Jct. Ry. switch; large roofed loading platform; 2 ton elevator. The Globe Mills, 4804 S. Halsted-st.

TO RENT—560-562 MONROE, NR. CLINTON, 6 stories and high basement, heavy mill, 40x190; good light; two electric elevators, two large boilers; low rent and possession to suit; com. to brokers. FRANK S. PAGIN & CO., 32 W. Washington-st.

TO RENT—90,000 sq. ft., corner building; 1 mile from Courthouse; 11c sq. ft. Arthur W. Burnham, 68 W. Monroe. Rand. 4643.

TO RENT—4,000 SQUARE FEET; NO EXTRA charge for steam heat, electric light, and five horse power; long lease as desired. CHICAGO FILE AND RASP CO., 1926 Webster-av.

TO RENT—ANY PART 60,000 SQ. FT.; MILL constructed, sprinkler system bldg.; "Q" switch; 21st and Morgan-sts.; any part 60,000 sq. ft. vacant adjoining. I. & S. LANSKI, 2117 S. Jefferson-st.

TO RENT—FOUNDRY AND FACTORY; ALSO vacant land; Congress-st. and 46th-av. Kedzie 83.

TO RENT—BUILDINGS.

TO RENT—3 story and basement building, 80x70, elevator and heating plant, Lake-st. near Robey-st., with 2 car lines and elevated. H. H. WALKER & CO., 201 Tacoma Bldg.

TO RENT—703 E. 43D-ST., 3 STORY BRICK warehouse; light on 4 sides; elevator; $25. CHESHIRE & SHOTWELL, 4304 Cottage Grove.

TO RENT — ST. CLAIR BUILDING, N. W. COR. Erie and St. Clair; daylight. BOWES REALTY CO., 30 N. La Salle-st.

TO RENT—HOTELS.

TO RENT—ON SOUTH SIDE, NEAR 39TH AND State, 20 room hotel, furnished; steam heating plant; per month $100. CHESHIRE & SHOTWELL, 4304 Cottage Grove-av.

TO RENT—HALLS.

TO RENT—BUSH TEMPLE, NO. CLARK-ST. and Chicago-av., beautifully equipped lodge halls for dances, banquets, and parties. C. C. SPOTSWOOD, Agent. Phone North 1181.

TO RENT—BUSH TEMPLE THEATER—DURing May and June will rent for special nights commencements, concerts, and other entertainments. C. C. SPOTSWOOD, Agt. Tel. North 1181.

TO RENT—OAKLAND MUSIC HALL, 3987 COTtage Grove-av.; dances and theatricals. HOLTON, SEELYE & CO., 140 S. Dearborn-st.

TO RENT—BARNS AND GARAGES.

TO RENT—2649 S. HALSTED-ST., LARGE BRK. barn, with loft. COOPER, FARWELL & ELLINWOOD, 25 N. Dearborn-st.

TO RENT—BRICK STABLE, 32 STALLS; LARGE yard. 216 W. 26th-st., Wentworth-av. CHARLES MAERZ.

TO RENT — SMALL GARAGE, REAR OF 897 Sheridan-rd., corner of Rokeby-st., $15. JNO. M. FANNIN & CO., 8 S. Dearborn-st.

TO RENT—LARGE BARN, REAR 2114 WAbash-av. J. MORAN. Phone Randolph 3296.

TO RENT—MISCELLANEOUS.

TO RENT—BUILDING, STORES, AND FLOORS in all parts of the city. Send for list. WILLIS & FRANKENSTEIN, 25 N. Dearborn-st.

STORE AND OFFICE FIXTURES.

ROLL TOP, IM. MHY., $12.
Roll top, oak, $10.
Flat top, oak, $6.
Flat top, im. mhy., $14.
Chairs, revolving, $2.
We have 200 desks of all kinds taken in exchange for new. These desks are being repaired and refinished and must be sold quickly. FRANKLIN DESK FCTY., 23 E. Jackson.

JULIUS BENDER, 901-903-905-907-909-911 W. Madison-st. TELEPHONE MONROE 1712. Manufacturers and jobbers of store and office fixtures; second hand fixtures of every description. Terms: Cash or time.

GUTMANN STORE FIXTURE CO. Manufacturer of all kinds of store and office fixtures. Also used fixtures for any kind of store or office; 25 new and used latest style soda fountains. Gutmann Store Fixture Co., 624 S. Wabash-av. Tel. Harrison 4981. Automatic 61-302.

USED DESKS, CHAIRS, TABLES, ETC., TAKEN in exchange and bought from various insurance companies, cheap for quick cash. Complete new line at low prices. SABATH DESK CO., 420 S. Dearborn-st.

WE SAVE YOU MONEY on iceboxes, soda fountains, and fixtures for every business. AMERICAN STORE FIXTURE CO., 121-125 S. Halsted-st.

FOR SALE—COMPLETE SET OF BANK FURniture; golden oak; bronze trimmings; in good condition. If interested will send photograph. Address C. S. JACKMAN, Janesville, Wis.

DESKS, CHAIRS, PARTITIONS, SAFES, ETC.; filing cabinets, tables, counters, shelving bought and sold. P. CASEY'S SONS, 173 N. 5th-av.

STORE FIXTURES OF EVERY KIND AT BARgain prices. CHAS. BENDER & CO., Phone North 288. 608 Wells-st.

FOR SALE—4 MAHOGANY, 4 DRAWER LETter files, fine condition; must sell. Address H J 435, Tribune.

FOR SALE—ONE LARGE DOUBLE DESK, flat leather top, mahogany. ARTHUR L. HARDIN & CO., 21 N. La Salle. Franklin 1767.

DESK AND FILING CABINET IN EXCELLENT condition at very low prices. 411 S. Jefferson, 4th floor. Phone Wabash 2196.

JACOB HUETHER, TEL. CANAL 1295, 1315 W. 21st-pl., mfr. of all kinds of store and office fixtures. Plans and sketches submitted.

DESKS, SAFES, TYPEWRITERS. OFFICE FURNITURE LESS THAN COST. HESLOP-RYLAND DESK CO., 168 W. LAKE-ST.

FOR SALE—1 WALL CASE, 1 8 FT. SHOW case, 1 6 ft. show case. 2112 Michigan-av.

CIGAR FIXTURES—COMPLETE. 644 W. Madison-st.

DRUG STORE FIXTURES; WILL SACRIFICE. 644 W. Madison-st.

SAFES.

HALL'S SAFES, MOSLER SAFES, DIEBOLD Safes. The largest stock of first class new and second hand safes in the city. DONNELL SAFE COMPANY, 227 Washington-st. Telephone Main 2782.

BEST PLACE TO BUY NEW OR 2D HAND safes at the right price is at SABATH SAFE CO., 186 W. Lake-st. All makes; all sizes.

LARGEST STOCK NEW AND SECOND HAND safes in the city. DIEBOLD SAFE AND LOCK CO., 122 S. 5th-av. Established 50 years.

BARGAINS IN SAFES, ALL MAKES. HESLOP-RYLAND DESK CO., 168 W. LAKE-ST.

CASTOFF CLOTHING.

S. LEVINE PAYS HIGHEST PRICES FOR gents' and ladies' fancy street clothes, evening and dinner gowns, furs, gents' fur lined coats, feather beds. 1254 Jefferson. Tel. Canal 1108.

MRS. H. STARR, NO. 617 S. STATE-ST. PHONES Harrison 3686, Drexel 1602. Pays highest prices for ladies' and gentlemen's discarded clothes.

A HINT TO THE WISE: DON'T SELL YOUR clothing and shoes until you see GORDON, Canal 947. 1412 Halsted-st.

MRS. H. SHALLAT, 2400 STATE-ST., PAYS high prices for ladies' and gents' slightly used garments, dinner and evening gowns. Cal. 3156.

STARR & SACHS PAY HIGHEST PRICES FOR LADIES' AND GENTS' DISCARDED CLOTHING. PHONE RAND. 3813. 343 N. CLARK-ST.

J. GOLDSTEIN, 1251 S. UNION-ST., PAYS HIGHest prices for castoff clothing. Postal.

CLOTHING, FURS, ETC.

TO RENT—BRAND NEW DRESS SUITS, TUXedos, Prince Alberts. T. C. SCHAFFNER, 130 N. State-st., opp. Field's. Central 4875.

2 FULL DRESS AND 2 TUXEDO SUITS; COST $75.00 per suit; will take $15.00 for each, or ex. Address F L 264, Tribune.

CLEANERS AND DYERS.

AUG. SCHWARZ [ESTAB. 1856], GENERAL cleaner and dyer of all garments, carpets, and rugs; prompt service; 3 stores, 109-11 W. Illinois-st., 12 N. Dearborn-st., 1466 W. Madison. Main 3526.

DAVID WEBER, EXPERT DYER AND CLEANer. Main office, 3523-3529 State-st.; 1613 E. 43d, 3019 Michigan-av., 130 E. 22d-st., 36 E. Monroe-st. [Palmer House block]. Telephone Douglas 524.

DOGS, BIRDS, POULTRY, ETC.

ROYALLY BRED PUPPIES—AIREDALE TERriers, English bull dogs, English setters, and collies; all pedigreed; prices right. C. B. HOWARD, 29 So. La Salle-st. Telephone Randolph 3727.

BABY CHICKS—FANCIERS' THOROUGHBRED stock, hundreds of them. Note our new address. Cyphers Incubator Company, 329-331 Plymouth-ct.

RUSSIAN WOLF HOUND, PUPPIES AND bitch for sale cheap. Pedigreed. 4324 Prairie-av., barn.

BOSTON PUPS AND GROWN, $15 UP; FRENCH bull pups, $25 up. 1823 Wabash-av. Cal. 1597.

PEDIGREED BOSTONS, REAS.; POODLE, FOX terrier, bull ter., $5. 2231 Michigan-av. Cal. 2076.

FOR SALE—THOROUGHBRED JERSEY COW, $75. F. E. FRENCH, care John V. Farwell Co.

BUSINESS CARDS.

OXYGEN—ACETYLENE WELDING. Wanted—Welding work of sheet metal, forgings or castings of any description. We are equipped to blank and form sheet metal shapes of any kind. Have a perfectly equipped Oxygen-Acetylene welding plant and experienced operators. First class work at moderate prices. Call Randolph 3848. VACUUM INSULATING CO.

PAGE WOVEN WIRE FENCE—NOTHING SUperior to fence a farm, garden, poultry yard or suburban home; strong and durable. AUSTIN CLEMENT, V. P., 205 W. Monroe-st.

CAMERAS, KODAKS, ETC.

3A ZEISS KODAK LENS, KOLIOS SHUTTER, $39.50. Kodaks rented or exchanged. Developing and printing. Central Camera Co., 124 S. Wabash-av.

A "CITY VIEW" CAMERA, 8X10, IN PERfect condition, with complete outfit; sell very cheap. Address B 392, Tribune.

$50 TAKES 1A GRAFLEX KODAK, EQUIPPED 1C Zeiss Tessar lens; perfect condition. Address A 265, Tribune.

OPTICIANS.

SPECTACLES, EYEGLASSES; EXAMINATION free of charge; artificial eyes. Estab. 1868. L. MANASSE, Opt'n, 35 W. Monroe-st., National City Bank Bldg.

CIRCULAR LETTERS, ETC.

MULTIGRAPH WORK. FORM LETTERS SOLICITED. AT REDUCED RATES. PHONE MAIN 2719.

PERSONAL PROPERTY LOANS.

MONEY TO LOAN, 1 PER CENT; NO OTHER charges; on diamonds, watches, and jewelry. FIRST STATE PAWNERS' SOCIETY, 27 Washington-st., corner Dearborn.

75 PER CENT OF THE VALUE LOANED ON diamonds, in proportion on watches, jewelry, and antiques; our rates low. CHARLES MOE CO. Estab. 30 years. 35 W. Adams-st., nr. Dearborn.

A. LIPMAN, 52 W. MADISON-ST., PRIVATE entrance. Established 1861. Loans on watches, jewelry, and diamonds at lowest rates.

LOANS ON WATCHES, DIAMONDS, AND JEWelry at lowest rates. GEORGE M. POE, Reliable American Pawnbroker. 9 W. Adams-st., nr. State.

LIFE INS. LOANS AND INVESTMENTS.

I WRITE LIFE INSURANCE IN LEADING legal reserve companies; will loan you enough to pay your premium and an additional amount if you need it. I charge 6 per cent per annum; no more. Address F A 205, Tribune.

LIFE INSURANCE POLICIES PURCHASED; loans on same; higher cash and loan values than companies. JOHN V. FOX, 40 N. Dearborn-st.

WE MAKE SMALL LOANS AND AT SAME TIME insure your life in any company. MARSHALL & CO., 105 W. Monroe-st., R. 912.

STOCKS AND BONDS.

WE OFFER—
5,000 Edmonds Midway Oil......$ .70
200 La Cobriza [Emery]......1.00
100 Dial Cash Register......4.50
1,000 Mineral Creek [Alaska].......27
20 Chi. N. Y. Elec. Air Line......3.00
DUDLEY & TYNG & CO., 20 S. La Salle-st., Chicago.

WE BUY AND SELL UNLISTED SECURITIES; most efficient service in country. H. L. BARBER & CO., Great Northern Bldg., Chicago.

REAL ESTATE—CENTRAL.

FOR SALE—BEST HOTEL APT. BLDG. CORNER in Chicago, $350 a ft. Will pay good interest on $2,000 a ft. Owner will join purchaser to build. Call only, 804, 36 W. Randolph-st.

FOR SALE—CHOICE VACANT, 100X165 FT., ON Indiana-av., near 13th; bargain if sold at once. FURLONG, HOWLAND & CO., Exclusive Agents, 2135 Indiana-av. Phone Calumet 2086.

REAL ESTATE—SOUTH SIDE.

FOR SALE

Drexel Blvd. Residence

AT AN ABSOLUTE SACRIFICE. $200,000 PROPERTY FOR $75,000. LOCATED ON ONE OF THE CHOICEST —BLOCKS ON THE BLVD.— —SOUTH OF 47TH-ST.— —LOT 154X200—

HOUSE IS OF HANDSOME ARCHITECTURAL DESIGN. Contains about 18 rooms. Built entirely of GRANITE with RED SPANISH TILE ROOF. GARAGE built of the same material. Spacious lawns. All kinds of trees and shrubbery. Grounds inclosed with iron fence on granite base. Nothing but the most costly material is used in construction. Improvement alone cost over $150,000. An offer of $125,000 was refused for the property several years ago. Opportunity to purchase costly and high class home at about ACTUAL VALUE OF THE GROUND.
W. K. YOUNG & BRO., MARQUETTE BLDG., Dearborn and Adams. Exclusive Agents.

FOR SALE—AT A SACRIFICE—3541 LAKE-AV. 4 story apt. bldg., stone front, contains 4 apartments of 6 rooms and bath each; steam heat; rental $1,820; mtg. $5,000, $2,250 for equity. If you are seeking a substantial investment, investigate this at once. H. F. NORCOTT & CO., Exclusive Agents, 1007 E. 43d-st. Oak. 1301-1302.

FOR SALE—BUY 3 FLATS FOR PRICE OF TWO. LITTLE CASH NEEDED. BIG DIVIDENDS. 5825 Wabash-av., near elev.; 1st class renting location; solid stone front, 6, 7 and 7 rms., mantels, sideboards, open plumbing, porcelain baths, 3 furnaces; lot 25x160 ft. to alley; rent $69 month; sacrifice price $6,750. McCLUN, 218 W. 63d-st. Phone Went. 1845.

FOR SALE — CHOICE LOTS IN OUR 63D AND Western Avenue Subdivision. All improvements, including ASPHALT PAVING, in and paid for. Card will bring you plat and prices, and map of Chicago, showing boulevard and park system. COBB & McKINNON, 800 First National Bank Bldg.

FOR SALE—TO BUILDERS, SPECULATORS, AND BARGAIN HUNTERS. Here is a chance to pick up the 50 foot lot, No. 6531 AND 6533 S. HALSTED-ST., for only $110 per foot. This is the greatest bargain on the street. S. SCHALLMANN & CO., 1208 Chamb. of Com.

FOR SALE—A HYDE PARK RESIDENCE BARGAIN; 8 room stone, with 45 feet, in best block; near I. C. express; $7,000; $2,000 cash. JOHN A. CARROLL & BRO., 1502 E. 53d-st. Tel. Hyde Park 440.

FOR SALE—N. W. COR. INDIANA-AV. AND 36th-st., 100x178 and alley with brick improvements; will offer this property for 30 days only at $30,000; can be made to pay 10% and has great future. WHITESIDE & WENTWORTH, 8 S. Dearborn-st.

FOR SALE — STONE FRONT RESIDENCE, Michigan-av., 50 ft. lot, near 46th-st., including vacant adjoining; would rent with option to buy; rent to apply to purchase; convenient to yards man; low price, quick sale. JULIUS J. COHEN, 754 Ins. Ex. Bldg. Phone Wabash 4134.

FOR SALE—NEARLY NEW 3 FLAT BLDG.; rental $1,320; incumbrance $4,500; price $8,500; no trade. HYDE PARK REALTY CO., 53d-st., nr. I. C. R. R. Phone Hyde Park 1468.

FOR SALE—THE CHEAPEST 50 FT. LOT IN town; near Washington park and Vincennes-av., and 51st-st.; only $62.50 per foot. [G.] L. M. SMITH & BRO., 3947 Cottage Grove-av. Phone Drexel 4711.

FOR SALE—60X120, FACING TRANSFER CORner, 3 stores and lodge hall, stove heat; rents $1,290 year; bargain at $14,000. Also other business corners ripe for improvements. CHESHIRE & SHOTWELL, 4304 Cottage Grove-av.

FOR SALE—6937 BENNETT-AV. JACKSON PARK HIGHLANDS. Modern 9 room brick residence; 50 ft. lot; garage. Price $11,000. Terms. Owner leaving city. Bargain. Phone Midway 3301.

FOR SALE—6 FLAT BLDG.; FRONT PORCHES; 6 and 7 rooms; hardwood finish; steam heat; rental $3,090; price $21,500; mtg. $15,000; 5½ per cent. GRAPPERHAUS, RUSSELL & CO., 1346 E. 63d-st. Tel. Hyde Park 2976.

FOR SALE—12 ROOM HOUSE, 4122 GRAND-blvd.; hot water heat, hardwood floors, semi-detached garage. THAD. H. HOWE & CO., Bank floor, 37 W. Van Buren-st.

FOR SALE—TWO FLATS, 6 AND 7 ROOMS; 435 E. 40th-st., near Grand-blvd. and elevated; live in one flat; other more than pays expenses. F. T., 4331 Michigan-av.

FOR SALE—70 FEET, COTTAGE GROVE-AV., so. 49th-st., pay to improve with stores; bargain. 80 ft. 68th-st.-blvd., east of I. C. Ry.; right for good flat bldg. A. P. STARR, 17 N. La Salle-st.

FOR SALE—$3,000— I will sacrifice my 10 room residence and 3 flat building for this sum, subject to $7,500 mortgage; must sell; make offer. Address H S 308, Tribune.

FOR SALE—NEW COTTAGES; PAYMENT down, bal. rent; agent at 7216 Aberdeen-st.; Saturdays after 1 p. m. All day Sunday and daily after 5 p. m.

FOR SALE—NEW 2 FLAT BUILDING, 7254 Lafayette-av. Bargain. Easy payments; large light rooms. ROBERT E. BARBEE, 69th-st. and Wentworth-av. Phone Went. 637.

FOR SALE—SOUTH SIDE REAL ESTATE—Greatest bargains in Chicago; cash or easy terms. ELMER E. BALDWIN & CO., 5623 INDIANA-AV. 4248 INDIANA-AV.

FOR SALE—BARGAIN—NEW 21 APT. BLDG., corner, 4, 5, and 6 rooms; rental $10,020; mtg. $42,500, 5%; price $75,000. GRAPPERHAUS, RUSSELL & CO., 1346 E. 63d-st. Hyde Park 2976.

FOR SALE—SPECIAL HOUSE BARGAINS IN KENWOOD, $3,500 to $4,500, for 8 to 10 room modern homes. Phone or write for list. C. R. GLEASON & CO., 1062 E. 43d-st.

FOR SALE—NEW 6 FLATS, E. 53D-ST., NEAR Woodlawn-av.; very fine, 6 and 7 rms., 2 baths; rent $5,040; price $53,000. H. G. & A. L. HOWARD, 74 W. Washington-st.

FOR SALE—HOMESEEKERS, LOOK—DANDY 5 room brick cottage; furnace; near 63d and Ashland; price $2,300; terms. KELLY, 676 W. 63d-st., cor. Union.

FOR SALE—$2,700 TAKES EQUITY IN THOROUGHLY modern 2 flat bldg., near Washington Park subdn.; mtg. $4,000; act quick. Address H N 75, Tribune.

FOR SALE—BARGAIN ON KIMBARK-AV., BEtween 57th and 58th-sts., 8 rm., mod. house; 25x175. A. H. PARKER, 1500 E. 57th-st. Hyde Park 186.

FOR SALE—BARGAIN; 7 ROOM MODERN RES. Hyde Park; steam heat, electric lights, etc.; 6 yrs. old; perfect repair; price $5,000. Address H S 312, Tribune.

FOR SALE—PALMER-AV., NR. 69TH, 50X189. Paxton-av., nr. 69th, 200x189, at $35. 69th, cor. Aberdeen, 125x150, $5,500. E. N. WEART & CO., 25 N. Dearborn-st.

FOR SALE—HIGH GRADE 24 APARTMENT bldg.; rental $13,000. Price, $81,500; a snap. SELZ & GEDALIA, 330 E. 61st-st. Phone Normal 5060.

FOR SALE—GOING TO FLORIDA; NEED money; 8 room frame house; mod.; 71st and Aberdeen-sts.; only $2,500; half cash. Address E K 396, Tribune.

FOR SALE—50 FT. VACANT ON LEXINGTON-av., south of 54th-st. .... $4,100 HYDE PARK REALTY CO., 53d, nr. I. C. R. R. Tel. H. P. 1468.

FOR SALE—5 ROOM BUNGALOW, 6715 PRAIRIE-av., modern and up to date, $500 down, balance monthly, like rent. R. J. BUSCH, 535 E. 47th-st. Oakland 316.

FOR SALE—OWNER, 6 FLAT, NEW, EXTRA well constructed bldg.; front, rear priv. porches; Hyde Park; rental $4,320. OLSON, 5336 Woodlawn-av.

FOR SALE—NO MONEY DOWN, 735 W. 49TH-pl.; 4 fl.; rents $30; price $2,200; $30 per month, including interest. BIG SNAP. H. F. McCORMICK, 78TH AND HALSTED-STS.

FOR SALE—GREAT BARGAIN IF SOLD AT once—3 flat building and house joining on Oakwood-blvd., near Cottage Grove; sold together or separate. Address B 294, Tribune.

FOR SALE—AT SACRIFICE, ON ACCOUNT OF leaving city, my modern 9 rm. stone and brick house and garage; $8,000, half cash, balance to suit; worth $9,500. 6521 Kimbark-av.

FOR SALE—TWO FLATS, 6 AND 7 ROOMS, 435 E. 40th-st., near Grand-blvd. and Elevated; live in one flat; other more than pays expenses. Address F. T., 4331 Michigan-av.

FOR SALE—NEW 6 APT. BLDG., MICHIGAN-av., so. of 51st-st.; 60 ft. lot; rent $7,000; price $52,000. J. W. EASTLAND, 1st Nat. Bk Bldg. Rand. 1027.

FOR SALE—$6,000 TAKES BEST 8 ROOM STONE front steam heated house on Woodlawn-av. JOHN F. WALLACE & CO., 32 W. Washington-st.

FOR SALE—$500 CASH, BALANCE EASY, buys 5653 Normal-av. Dandy 2 flat brick; price, $4,050. KELLY, 676 W. 63d-st., cor. Union.

FOR SALE—LARGE BUSINESS, "L" STATION corner on 63d-st., at a bargain price. HENRY G. WELLS & CO., 25 N. Dearborn-st.

FOR SALE — WANTED — TO SELL SO. SIDE real estate quickly. See us and try our methods. W. H. POWERS & CO., 3457 Indiana-av.

FOR SALE—DREXEL-BLVD., NR. KENWOOD L station, lot 50x180; frame dwelling. A. H. KINKAID & CO., 35 N. Dearborn-st.

FOR SALE—SNAP—FINE BUSINESS LOT, 7206 Halsted-st., worth $2,000; $1,500 takes it. S. HECK & CO., 6006 Halsted-st.

FOR SALE—HIGH CLASS RESIDENCES AND choice vacant at low prices and convenient terms. FRANK I. BENNETT, 69 W. Washington-st.

FOR SALE—OUR SPECIALTY, QUICK SALE OF South Side real estate; immediate results 10 to 60 days. McCLUN, 218 W. 63d-st.

FOR SALE—N. E. COR. 77TH AND EGGLESTON-av., 92x132; best car service in Chicago. M. A. DONOHUE, 715 S. Dearborn-st.

FOR SALE—10 RM. RESIDENCE, FINE LIGHT, mod., first class condition; owner. 480 E. 48th-st., nr. Grand-blvd.

FOR SALE—STOVE HEATED BRICK BUSINESS and flat property on car line; rental $1,700; price $11,000. Address H H 544, Tribune.

FOR SALE—2 FLAT BRICK AND STONE, JUST south of Washington Park; steam heat; rental $960; a bargain. Address H H 412, Tribune.

FOR SALE—MODERN 9 ROOM HOUSE; LIGHT and attractive; comparatively new. 1121 E. 54th-st.

FOR SALE—5209 WABASH-AV., 7 ROOM MODern brick cottage; hot water heat; electric light. McDERMOTT & CONLEY, 39th and Indiana-av.

FOR SALE—FOR REAL BARGAINS IN SOUTH Side property see us. MERCHANTS' BANK, 4649 State-st. Phone Oakland 36.

FOR SALE — 3 FLAT, HYDE PARK; TWO-thirds value; $7,250; income $1,140. WHITE & COLEMAN, 64 W. Randolph.

FOR SALE—FOR SOUTH SIDE REAL ESTATE See O. F. SMITH & CO., 302 Garfield-blvd. Phone Oakland 126.

FOR SALE—JEFFERSON-AV., E. F., NEAR 65th-st.; 28 or 56 ft. very cheap. CHAS. A. V. STANDISH, 35 N. Dearborn-st.

FOR SALE—BARGAIN—4 FLATS; RENTAL, $682. PRICE, $3,400. F. L. LANGRIDGE, 7 W. 47TH-ST.

FOR SALE—LOT ON PALMER-AV., 50 FT. EAST front, north of 73d. Address H C 563, Tribune.

REAL ESTATE—SOUTH SIDE.

FOR SALE — PROMINENT BUSINESS CORNERS ON THE LEADING THOROUGHFARES. DOUBLE SECTION AND SECTION LINES. CONSTANTLY INCREASING IN VALUE.

N. E. COR. STATE AND GARFIELD-BLVD., 250x200; double section line corner; ripe for immediate improvement with modern business block, stores, offices, theater, etc. —Price $75,000—

N. W. COR. 51ST AND COTTAGE GROVE-AV., 228x180. One of the choicest corners in HYDE PARK. High class modern business bldg., stores, shops, and offices, garage, automobile salesrooms, etc. Will pay 10 per cent net on the investment. —Price $70,000—

N. W. COR. 67TH AND STONY ISLAND-AV., including THE S. W. COR. 66TH-PL., 270 ft. on Stony Island-av., 125 ft. on 67th-st., 125 on 66th-pl. —Price $55,000—

N. W. COR. GARFIELD-BLVD. AND WABASH-AV. One of the choicest corners on the blvd., 142x250. Price $40,000.
W. K. YOUNG & BRO., Marquette Bldg., Dearborn and Adams.

FOR SALE — N. E. COR. WASHINGTON-AV. and 67th, 50x128, block from Jackson Park; one of the choicest corners in Woodlawn for 12 flat building. Price $5,000.
100x126 on 67th-st., south front, east of the I. C., near Jackson Park. Price $60; worth $90.
46x173, Greenwood-av., near 52d-st.; one of the choicest lots in Hyde Park for 3 apartment building. Price $110. Cheap at $150.
N. E. CORNER 39TH AND PARNELL-AV., LOT 98X125. PRICE $6,500. Cheap at $10,000. Suitable for warehouse or manufacturing.
ABOUT 17,000 SQ. FT. ALLEY LOT, 134x125. 16 ft. public alleys on 4 sides. In block between 52d and 53d, Hibbard and Kimbark-avs. Price $4,000, less than 25c sq. ft.
W. K. YOUNG & BRO., Marquette Bldg., Dearborn and Adams-sts.

FOR SALE— COURT ORDERS SALE TO PAY DEBTS. N. E. cor. Wallace and 37th-st., big, substantial brick, stone, and steel construction; 4 stores and 10 modern flats of 4, 5, 6, 7 rooms and baths; stove heat; cost parents of present heirs who constructed bldg. over $40,000 18 years ago; rental now only $2,520, but if corner store were rented for saloon and a little care were given rental could be increased to $3,600. I have an offer of $16,800, and if no better one is obtained before June 15 this will be accepted. Inquire M. E. McCARTHY, 220 E. 51st-st. Oak. 3161.

FOR SALE—NONRESIDENT COMING TO CHIcago June 1st, recently acquired in exchange high class modern, well constructed 3 sty. stone front 3 flat bldg.; finished in oak, mahogany, and birch, tile bath, marble entrance, steam heat, large lot, beautiful lawn on south; cost former owner and constructor 7 years ago over $11,000 and now offered at $8,500; terms are $1,000 or more cash; rent will take care of the rest. Rental value $1,400. LOCATION 5133 WABASH-AV. Look it over and make offer, highest bid made on or before June 1 gets it. Send offer to my agent, M. E. McCARTHY, 220 E. 51st-st.

FOR SALE—EAST END-BLVD., FROM CHIcago Beach Hotel to Jackson Park, the one best apartment street in Chicago; a handsome new 6 apartment bldg., finished like a private dwelling, at less than it could be reproduced for; rent $6,500; mtg., $25,000, 5 per cent. JOHN A. CARROLL & BRO., 1502 E. 53d-st. Tel. Hyde Park 440.

FOR SALE— YOU WHO HAVE YOUR EYES OPEN FOR CHOICE VACANT BUSINESS CORNERS, good for stores and flats, on street car line in established and growing neighborhood, not too far out. We have something that will interest you tremendously. We assure bargain to man or firm ready to talk business. McCLUN, 218 W. 63d-st. Phone Wentworth 1845.

FOR SALE—NEAR UNIVERSITY. JACKSON-AV., BET. 55TH AND 56TH. ONE BLOCK FROM WASHINGTON PARK. FIVE NEW TWO FLAT BLDGS. of 5 rooms each. Hard wood finish; open plumbing; steam heated. Investigate the above. They are CHEAP AND NICE. MEAD & COE, 69 W. Washington-st.

FOR SALE— 100 ft. on Calumet-av. between 56th and 57th-sts., choice location for first class apartment; must sell to wind up estate; beautiful Washington park adjoins on east. Make offer. WM. D. KERFOOT & CO., 58 W. Washington-st.

FOR SALE — 4709-11 INDIANA-AV.—SUBSTANtial, well built 6 flat building; stone front and hardwood throughout; all rented; never vacant; excellent transportation; annual rental, $2,670; can be increased; price, $20,000; incumbrance, $12,000, at 5½ per cent; cash required $8,000. F. C. SMALLEY, Owner, 1833 W. Lake.

FOR SALE—3 FLAT STONE FRONT BLDG., lot 33x125; 7 rooms in each apartment; hardwood finish, steam heat; 1½ blocks to "L" sta. Rental $1,440; price $10,500. Mtg. $7,000 5½%. GRAPPERHAUS, RUSSELL & CO., 1346 East 63d-st. Tel. Hyde Park 2976.

FOR SALE—FINE OPPORTUNITY FOR MANUfacturer or contractor—198 feet of vacant on 47th-st., east of Halsted; price $35 per ft. to close an estate; cash only; no trade considered. GEORGE D. BROOMELL, Executor, care BROOMELL BROS., 74 W. Washington-st. Phone Central 327.

FOR SALE—BARGAIN—QUICK ACTION— 3538 Armour-av.; rent $400; price $1,850. 1211 W. 47th-st., store and flats; rent $618; $3,600. S. T. SHANE, Owner, S. W. Cor. 33d and Wentworth. Yards 1275.

FOR SALE—GREAT OPPORTUNITY; HOME ON lake shore; 8 rooms; modern; indirect lighting; large 1st floor porches overlooking lake; large 2d floor sleeping porch; splendid lake view; $7,000. DUNCAN W. SMITH, 2939 E. 77th-st. Ph. So. Chicago 692.

FOR SALE—NEW SIX FLAT BUILDING, INdividual front porches; six and seven rooms and two bathrooms in each apartment; hardwood finish; steam heat; rental $4,200; mortgage $15,000 5½%; price $29,000; lot 50x167. GRAPPERHAUS, RUSSELL & CO., 1346 E. 63d-st. Tel. H. Pk. 2976.

FOR SALE—BARGAIN IN 6 ROOM COTTAGE, 7744 Muskegon-av. [Windsor Park]; fine condition, east front, lot 50x167, all improvements in; good barn in rear; a snap at $3,600; liberal terms for cash. JAMES G. BARSALOUX, 63d and Washington-av. Hyde Park 10.

FOR SALE—OWNER MUST SELL; BRAND new 2 story brick bldg., store and flats; hot water heat; located across the street from one of the best public schools in Englewood; only $5,500. S. HECK & CO., 6006 Halsted-st.

FOR SALE—BEVERLY RIDGE IS A GOOD PLACE TO LIVE. Take Rock Island to Longwood station and look at my modern 6 room house; lot 50x180. 9529 Winchester-av.

FOR SALE — OR EXCHANGE — 4205 GRAND-blvd., 10 rm. stone front res.; steam; 2 baths; hardwood throughout; furnished or unfurnished; large brick garage in rear. DUFF & MASSEY, 8 S. Dearborn-st. Cent. 6819.

FOR SALE—MUST SELL AT ONCE—BUSINESS house and flat, 100 ft. from transfer corner, 63d and Center-av., on 63d-st.; rental $600; ground worth the money asked; $2,900 handles this. PERRY, 6717 Halsted-st.

REAL ESTATE—WEST SIDE.

FOR SALE—EXTREME WEST SIDE SNAPS.
Beautiful, nearly new brick two flat building; steam heat; 33 1-3x189 foot lot; having a front living room with a dining room off kitchen in rear; rents $37.50 to $40 each flat; burned only $60 coal both flats last winter; newly decorated; located near Washington-blvd. and 50th-av.; price $7,500; $2,000 or more cash, bal. $100 or more every two months; worth $8,000 easy. Keys at office.
WASHINGTON-BLVD. LOTS.
29½x175, very choice location....$2,000
30x125, central Austin spot 2,250
33 1-6x175, high renting district.. 2,200
[Only VERY FEW others left at even $750 more; will take half or more cash.]
BEST MADISON-ST. OFFERINGS.
25x125, bet. 48th and 52d-avs. $975
[Some snap; worth $1,500 6 months ago.]
98 ft. front, immediately nr. 48th-av., per ft. $90
50 ft. front, near Central-av., per ft. 48
QUICK COMING 48TH-AV.
32x125 ft., corner, 1st street assess. paid.... $1,400
WEST END-AV.
30x180, best building spot in Austin........ 1,075
C. E. EDWARDS & CO. AUSTIN 862.
MADISON-ST. AND 48TH-AV.; OPEN SUNDAYS.
POWER OF ATTORNEY AGENTS OR OWNERS.
Can SIGN a CONTRACT to DELIVER ANY ONE.

FOR SALE— 750-752 Independence-blvd., the best three Apartment Building in the city; lot 50x150, adjoining a $50,000 residence on the corner, built by owner. Best bargain in the city. Would consider old improved, clear, as part payment. M. H. McGOVERN, R. 701 Chamber of Commerce.

FOR SALE—2432 W. POLK-ST., AT BARGAIN—2 story frame building, 2 flats, renting at $15 and $16 month; hardwood floors, good condition. For terms inquire N. W. Deveneau, 3458 Forrestville-av., administrator of estate.

FOR SALE—$2,000 CASH FOR MY EQUITY AT 512 S. California-av., 3 story, stone front store and 4 flats; rents $1,026 per year; price $8,200, pays 30 per cent net on the investment. OWNER, 1110 Lafayette-av. Phone Wentworth 8518.

FOR SALE—EAST OF ASHLAND, 50 OR 100 ft.; fine for factory; attractive price. Also 50 ft., east of Center; low price. E. ORRIS HART & CO., 30 N. Dearborn-st.

FOR SALE—REAL ESTATE. LOANS—RENTING—INSURANCE. FURNER & ESCHERT, 5146 W. Madison-st. Phone Austin 441.

FOR SALE—4 FLAT STONE FRONT, JACKSON-blvd., always rented; steam heat; rental $1,560; $9,000; terms to suit. Address H H 409, Tribune.

FOR SALE—BIG BARGAIN IN WEST MADISON-st. vacant corner, 100x176 ft. Address H N 143, Tribune.

FOR SALE—ONE STORY STORE BUILDING, with well established tailoring business. 3085 W. Madison-st. Fine front; reasonable.

FOR SALE—BARGAINS IN FLAT BLDGS. AND dwellings near Garfield and Douglas Parks. JOHN T. O'CONNELL, 69 Washington-st.

FOR SALE—WILL ERECT BLDG. FOR GOOD tenant, lot 50x150, east of Center, near Madison. Address H H 414, Tribune.

FOR SALE OR EXCHANGE—FINE 78X125, NO. Garfield Pk. 2 blks. Want North Side vacant. EVANS, City Fuel Co.

FOR SALE—WASHINGTON-BLVD., WEST OF Wood, 75 ft. with large dwg. Bargain. Excl. Agts. A. J. Montague & Son, 25 N. Dearborn. Cen. 5012.

FOR SALE—615 N. 51ST CT., NEW 7 ROOM stucco house; lot 33x125 ft.; easy terms. Open Sunday, 1 to 5 p. m.

FOR SALE—MODERN 6 ROOM COTTAGE, ALmost new; 839 Thomas-av., near Harrison, two blocks from Hannah Station, Forest Park.

REAL ESTATE—NORTH SIDE.

FOR SALE—$500 DOWN, $25 MONTHLY, BUYS 9 room house, 2 baths; lot 33 1-3; 4334 Dover-st.; price $6,500. BROWN, 1001, 19 S. La Salle-st.

FOR SALE—LARGEST LIST OF ROGERS PARK and Birchwood property at G. C. MOORE & SON, Birchwood, N. W. L sta.; auto at office.

FOR SALE—9 R. SHERIDAN PK. HOUSE; FINE location; terms; owner. 4520 Dover-st.

REAL ESTATE—NORTH SIDE.

FOR SALE— WILMETTE VACANT BARGAINS. All near new Northwestern Elevated terminal at Linden-av. Buy now before prices go higher.
Isabella-st., near Broadway, 200 feet; will divide; price per foot.....$22.50
4th-st., near Hill, 100 feet; will divide; price per foot 25.00
Broadway, near Hill, 75 feet; price per foot 35.00
Linden-av., near Sheridan-rd.; fine trees; 66 feet; price per foot 35.00
Linden-av., near Sheridan-rd., high ground, near lake; 50 feet 40.00
Michigan-av., opposite park and lake; will divide into 50 foot lots or more; price per foot 50.00
Sheridan-rd., s. w. corner Laurel-av., 60 feet [opposite $25,000 home] 60.00
Many other choice bargains. Can make easy terms on any of above.
Also snap in improved property consisting of a two story frame residence on lot 50x184 feet, No. 418 Greenleaf-av. Only $1,000 cash, balance easy payments to suit purchaser.
Agent at 418 Greenleaf-av. Saturday afternoon and all day Sunday. He will show both vacant and improved property.
WARD T. HUSTON, Tel. Randolph 2604. 125 S. Clark-st.

FOR SALE— DO YOU WANT MONEY? I must have money. Have just completed several new bldgs.; must sacrifice one or two; two 3 story brick, one 6 apt. bldg., stores and flats, busi. prop.; modern, up to date theater, now leased for $180 per mo. All brick and iron construction. If you have $4,000 or more you can make 50% profit. Address H S 505, Tribune.

FOR SALE—144X200. [3 alleys]; finest location for 48 5-6 room apt. bldg., theater, hall, Turkish bath, hotel, garage, warehouse, or summer garden with liquor priv.; opposite Bismarck Garden, near 6 surf. lines, L exp. ALBERT FUCHS, 813 Sheridan-rd. Tel. L. V. 823.
Also 80x200 [3 alleys], on Sheridan-rd., with complete plans by Wm. Klewer for 18 high class apts.; only $14,000; both adjoin the "Chateau," 76 apts.; no trade; might lease 99 years.

FOR SALE—HIGH GRADE 12 APARTMENT bldg., near Sheridan-rd. express sta.; artistically designed; never an apartment vacant; have a waiting list; rental $6,300 per annum; expenses $1,370; price for quick sale, $55,000; mortgage $25,000, 4½ years to run, at 5 per cent. Will consider residence or vacant as part payment. Oak Savings Bank, 947 Wells-st., Exclusive Agent.

FOR SALE—ROGERS PARK BARGAINS— Exceptionally good 33 foot lot on paved street, near Hayes-av. Elevated station, $1,080. Very attractive 7 room house, oak floors and trim throughout, strictly modern, exceptionally good location, near elevated station, $5,250. BEN LOWENMEYER, Clark-st. and Farwell-av.

FOR SALE — CHOICE LOTS IN GOOD LOCAtions on North Side. Will build homes or two flat buildings on easy terms to suit purchasers, or will build on your own lot on easy terms. Plans and specifications furnished. Order now and have buildings ready for occupancy in September. Write for particulars. Address H L 134, Tribune.

FOR SALE— BARGAIN. Fine 7 room residence on Granville-av., west of Clark-st., steam heat, all modern conveniences. Will sacrifice this place for $5,000; $1,000 cash, balance easy terms. Here is a snap. Address F K 338, Tribune.

FOR SALE—9 FLAT BRICK BUILDING ON wide lot; large, light rooms; steam heat; modern and always rented; Maple Square-av., near Addison elevated station; must be sold. RACINE & CO. Randolph 6024. 9 S. La Salle-st.

FOR SALE—BIRCHWOOD—MODERN BRICK 8 room home in best blk. Kenilworth-av., near lake. Easy transportation. Bargain at $9,000.00. Terms. SCOTT MILLAR, 1468 Morse-av. Phone Rogers Pk. 5302.

FOR SALE — MODERN BRICK AND STONE 9 room residence; exclusive street; consoles, mantels, icebox, heating plant, laundry, clothes dryer, tile bathroom, 4 bedrooms; $4,100; on terms; 1 blk. south and 2 blks. west Sheridan express station N. W. "L." 3846 Alta Vista-ter.

FOR SALE—BARGAIN, 1335 LA SALLE-AV., near Lincoln Park, 3 story and basement brick, 14 rooms and bath, including 2 story brick garage; rent $1,020; yours at $9,000; act quick. S. T. SHANE, Owner, S. W. Cor. 33d and Wentworth. Yards 1275.

FOR SALE—MOST DESIRABLE 50X134 LOT IN North Edgewater, at a great bargain if taken at once. Sixteen feet vacant space on each side. Unsurpassed. Grasp the opportunity. HENRY E. STRASSHEIM & CO., 1135 Granville-av. Phone Edge 7314.

FOR SALE—SACRIFICE, 4916 WINTHROP-AV., 2 blks. from Argyle sta., 2 story stone front bldg., 5 and 6 rooms, modern, steam heat, electric lights; mtg. $3,500, due 5 yrs. Only $2,750 takes equity. Act quick. PLOTKE & GROSBY, 207 W. Division. Dearborn 288.

FOR SALE—NORTH CLARK-ST., SNAP; large store and 6 flats; stove heat; no janitor or expenses; rental $17,000; positively the biggest sacrifice ever offered; $14,000, terms. HOBBS, 307 Bush Temple. Phone North 4460.

FOR SALE—THE BEST VACANT BUSINESS corner on Evanston-av., 80x125; bargain at $125 per foot. THE EDGEWATER BANK, Real Estate Dept. Edge. 985. 5545 Evanston-av.

FOR SALE—MUST BE SOLD AT ONCE TO CLOSE estate, 901, 905, 909, 911 Wolfram-st., corner Mildred-av., lot 107x130; 4 2 story frame flat buildings and 1 vacant lot; price $15,000; make offer. J. L. HAVERKAMPF JR., 123 W. Washington-st.

FOR SALE—4205-07 LINCOLN-ST., 2 NEW TWO flats, brick, 5-6 rooms, modern throughout; private front and rear porches; furnace heat; price $7,200; mortg. $4,000 at 5½ per cent. STANLEY-HOEPPNER & CO., 3357 Lincoln-av.

FOR SALE—SHERIDAN-RD., NEAR WILSON-av., high grade residence; lot 50x150; have three cornered deal on hand. Can sell it out at a decided bargain. Inquire at once. Oak Savings Bank, 947 Wells-st., Exclusive Agent.

FOR SALE—CHOICEST VACANT IN CHICAGO for high grade apartment bldgs.; 40 and 60 foot lots on Argyle, Margate-ter., and Ainslie-st., east of Sheridan-rd.; prices $90 to $125 per foot. B. B. CLOVER & BRO., 69 W. Washington-st.

FOR SALE—BARGAIN—EASY TERMS— 1452 La Salle-av., 3 story pressed brick, 10 rooms and 2 baths; hardwood; $8,500. S. T. SHANE, Owner, S. W. Cor. 33d and Wentworth. Yards 1275.

FOR SALE—MODERN 3 FLAT BRICK BLDG., 8, 8, 8 rooms; gas, elec. light, hdwd. finish throughout; 1½ blks. from L and cross street car line; price $15,000. MURRAY-ANDERSON-TERRELL, 3101 State-st. Aldine 3592.

FOR SALE—BEST CORNER ON SHERIDAN-rd., North Edgewater, in district of beautiful homes and restricted; sacrificed for quick sale. REITER & COMPANY, 1109 Granville-av., east of L. Edge. 6178.

FOR SALE—1320 DEARBORN-AV., 2 FLAT building, 6 and 9 rooms, hot water heat; $11,500; would trade for Englewood vacant. C. K. BINGAMAN.

FOR SALE—1230 DEARBORN-AV., 3 STORY bldg.; electric light, hardwood; rent net to owner, $1,320; $1,500 cash, terms to suit on balance. FLORIN, 211 Bush Temple, 800 N. Clark-st.

FOR SALE—OR EXCHANGE—BARGAIN; SUBstantial six flat building, near Sheridan-rd.; 6 rooms, 2 baths, beamed ceiling, rental $3,700; price $26,000. Address H S 529, Tribune.

FOR SALE—CORNER LOT, 42.4X127 FT.; EAST of "L" road and near lake; suitable for a flat building; price $60 per ft. PUSHECK, 1334 Morse-av.

FOR SALE—MUST SELL MY BRICK CORNER stove heat, store and flats; annual rental $2,404; mtge. $9,000, 5%; price $17,000; act promptly on this rare bargain. Address H S 337, Tribune.

FOR SALE—MODERN 6 APT. BLDG., FRONT porches, on e. side of Winthrop-av.; rental over $2,800; mtge. $10,500; price $18,000. C. A. E. GRIP & CO., 905, 5 N. La Salle-st. Main 1185.

FOR SALE—3 FLAT, STONE FRONT BLDG.; nr. Wilson-av. L sta.; rents $1,740 per year; equity $5,000. MEYERS & CO., 87, 154 W. Randolph-st.

FOR SALE—626 ROSCOE-ST., 10 ROOM HOUSE; furnace heat. See us for lowest cash price; sell very cheap. Keys at our office; lot 67½ wide. E. ORRIS HART & CO., 30 N. Dearborn-st.

FOR SALE—GOOD HOME IN EDGEWATER, east of Evanston-av., brick, 8 rooms; mtg. $3,500; price $5,800; first class condition. YOUNG & JOHNSON, 4606 Evanston-av.

FOR SALE—BEAUTIFUL NEW 2 STY. BRICK, 6 and 6 rooms; furnace; lot 30x130; Paulina, near Ainslie. Price $6,500, worth $7,500; requires $1,500 cash. HILLINGER, 900 Belmont-av.

FOR SALE—OR EXCHANGE—KENMORE-AV.: 6 flats, 7 rooms each apt.; near Argyle L station; mtg. $14,000 at 5%, 5 years. Price $27,000. Address E E 522, Tribune.

FOR SALE—GREENWOOD-TER., NEAR LINcoln-av., best renting location, 11 room bldg., arranged fine for rooming house. $800 cash, rest monthly. J. J. SCHULTZE, 1331 La Salle-av.

FOR SALE—2 MODERN FLAT BLDGS., BUILT by owner; best part of Birchwood; great bargain; looks like a residence. GEO. C. MOORE & SON, Birchwood.

FOR SALE—SNAP, $1,750; 50 FT. EDGEWATER lot, nr. Southport-av.; all imp. in; handy L sta. J. F. HECHT, 25 N. Dearborn-st. Cent. 3133.

FOR SALE—ROGERS PK. AND BIRCHWOOD; new, mod. homes; prices $4,000 and up; terms. MOORE & MOORE, north end Rogers Pk. L sta.

FOR SALE—SPLENDID BARGAIN IN 6 FLAT bldg.; rent $3,300; mtg. $11,500; price $23,000. PAUL E. HARTUNG & CO., 6153 Evanston-av.

FOR SALE—$500 CASH AND MO. PAYM'TS. EDGEWATER RES., 7 R., NR. WAYNE-AV. J. F. HECHT, 25 N. Dearborn-st. Cent. 3133.

FOR SALE—50 FT. EVANSTON-AV., NEAR Argyle; $150 per ft.; cheap at that. HENRY E. STRASSHEIM & CO., ¼ blk. Argyle sta. Edge. 303.

FOR SALE—EVANSTON-AV., BUSINESS VAcant; $60 a ft. up. PAUL E. HARTUNG & CO., 6153 Evanston-av.

FOR SALE—KENMORE-AV., 9 ROOM HOUSE; lot 50x150; $7,000; bargain; terms. W. N. CHATFIELD, 69 W. Washington-st.

FOR SALE—NO. EDGE. EVANSTON-AV., VAcant, near L sta.; real bargain at $87.50 per ft. ROY E. KNAUER, 6140 Evanston-av.

FOR SALE—TWO STORY BRICK AND FRAME in Ravenswood; elec. light; an attractive home. Address H S 322, Tribune.

FOR SALE—WE HELP YOU GET YOUR HOME; small payment on one of our lots starts the plan. WM. E. HARMON & CO., 203 S. Dearborn-st.

FOR SALE—N. EDGE.; $6,700 TAKES FINE, mod. 6-6 brick, h/w. heat, near L sta. CARLBERG, 5705 N. Clark-st.

FOR SALE—1½ STORY FRAME ON WOLFRAM-st., near Ashland; lot 50x123; bargain. Address H S 321, Tribune.

FOR SALE—2½ STORY BUILDING ON BOSworth-av., in Lane Park; rental, $780; elec. light; lot 50x125. Address H S 323, Tribune.

FOR SALE—NEW 7 R. STUCCO BUNGALOWS, Chase and Central-sts., Rogers Park $4,500 and up. S. ROGERS TUOHY, Owner, 116 N. La Salle.

FOR SALE—WINNEMAC-AV. LOT, 32X144 FT., nr. Evanston-av., 1 blk. from Argyle sta. N. W. L. Address H H 586, Tribune.

FOR SALE—EDGEWATER—10 R. RES.; 50 FT. lot; something choice; sacrifice at $10,000. Address H P 88, Tribune.

FOR SALE—BARGAIN; 2 STORY FRAME, brick foundation, and barn; $5,000; on good business st.; rents $35 mo. Address X 189, Tribune.

FOR SALE—THE BEAUTIFUL 9 ROOM HOUSE, 848 Melrose-st.; asphalt st.; $5,250; $500 cash, $20 monthly. BROWN, 1001, 19 S. La Salle-st.

REAL ESTATE—NORTH SIDE.

FOR SALE— BARGAIN CORNERS RIPE FOR BUILDINGS.
SOUTHEAST CORNER CLARENDON AND MARQUETTE-TERRACE 166X125.
SOUTHWEST CORNER SHERIDAN-DRIVE AND BRIAR-PL. 135X143.
IRVING PARK-BLVD AND HOYNE-AV., 57X125.
BYRON AND LEAVITT-ST., 40X124.
CORNELIA AND PERRY, 49½X123.
OGDEN, SHELDON & CO., 192 North Clark-st.

REAL ESTATE—NORTHWEST SIDE.

FOR SALE—BARGAIN IN NEW MODERN 2 flat brick bldg., owner will sacrifice for quick sale; hardwood finish, modern plumbing, bldg. 24x48, contains 5 and 6 large light rooms; 30 ft. lot; macadam pavement; stove or furnace heat; good transportation; bldg. open Saturday afternoon and Sunday. 3630 N. Sacramento-av.

FOR SALE—BARGAIN LOT, 3614 W. CHICAGO-av., lot 839 N. Harding, near W. Chicago-av., 50x150, South-blvd., Oak Park; 12 acres, s. w. cor. 40th and Belmont-av., $2,000 per acre; 1 blk. from Milwaukee-av. Owner 304 Delaware Bldg., n. e. cor. Dearborn and Randolph.

FOR SALE—NEW MODERN BRICK 6-6 ROOM flats; gas and electric; consoles and sideboards; all oak floors and trim; high basements; bldgs. 26 in. bay by 50 on lots 30 by 142; price $6,000; small payment cash, balance same as rent. C. A. Johnson Real Estate Co., 3121 Milwaukee-av.

FOR SALE—NEW MODERN 3 FLAT BRICK bldg., 4-5-5 room flats; consoles and sideboards; gas and electric; oak flors and trim; nice laundry; large lot; near Milwaukee-av.; must be sold; sacrifice, $5,800; terms if desired. C. A. Johnson Real Estate Co., 3121 Milwaukee-av.

FOR SALE—$200 CASH, $50 PER MO., NEW stone front 2 flat building, 5 and 6 rooms; 33 foot lot; A1 location, Pensacola-av., near Milwaukee-av. Will make low price. Owner. Address H N 134, Tribune.

FOR SALE—HAENTZE & WHEELER'S Beautiful Villa Subdivision. See it today, it is worth your while. Send for our "Home Buyer." HAENTZE & WHEELER, 3198 Milwaukee-av.

FOR SALE—5 ROOM COTTAGE, $2,500; 2 STORY 6 and 6, $3,100. A long list of cottages, flats, and residences, wide lots, good locations and transportation; near Ravenswood L; easy terms. Owner. O. DOLROTH, Montrose and Kedzie-av.

FOR SALE—BARGAIN—IRVING PARK—MODern 7 room res. on 33 ft. lot; asphalt paved st.; e. front; furnace heat; oak trim and floors; bargain at $3,850; easy terms. KOESTER & ZANDER, 143 N. Dearborn-st.

FOR SALE—ONLY 75 FT. FROM 40TH-AV. corner; we can offer Milwaukee-av. frontage which will double your money surely. HAENTZE & WHEELER, 3198 Milwaukee-av.

FOR SALE—SPECIAL BARGAINS IN MILWAUkee-av. vacant lots; fine cor. for saloon or any business; also 2 story 4 room flats. Closing out. F. W. ALKE, 3174 Milwaukee-av.

FOR SALE — BARGAIN—3 STORY BRICK, 5 flats, 1 store, near Milwaukee and Armitage-avs.; rent $1,236. Price $9,800. C. A. Johnson Real Estate Co., 3121 Milwaukee-av.

FOR SALE—BARGAIN — SCATTERED LOTS, Northwest Side, $5 down and $5 a month. Send for list. DENNIS COLBERT & CO., 702 Majestic Theater Bldg.

FOR SALE—GOOD BUSINESS PROPERTY, ON account of leaving city. Address A P 789, Tribune, Northwest Branch.

FOR SALE—NEW 4 ROOM COTTAGE, 75 FT. lot; cement walk; $2,300; $100 cash, $20 monthly. GEO. C. HEILD & CO., 3984 Milwaukee-av.

FOR SALE—WEST IRVING PARK HOMES. DICKINSON RELIABLE HOMES CO., 4017 Milwaukee-av.

FOR SALE—SELLING RAPIDLY; $375 BUYS Chicago half acre; $25 cash, $10 monthly. W. F. KAISER & CO., 6815 Irving Park-blvd.

REAL ESTATE—MFG. PROPERTY.

FOR SALE—OR TO RENT—4 STORY AND BASEment warehouse or factory, 40,000 sq. ft., with C. & N. W. sidetrack at Division-st. Also for rent, 2 story warehouse, 18,000 sq. ft.; C. & N. W. side track; Jefferson-st., nr. Kinzie-st. WALTER MILLS, Exclusive Agents, 21 N. La Salle-st.

FOR SALE—ABOUT 80 ACRES FINE MANUfacturing property at Hammond, Ind.; unsurpassed transportation; improvements in; big things doing there; buy now and make handsome profit. M. A. MYERS, Trustee, Telephone Main 1182. 1306 Otis Bldg.

FOR SALE—OR LEASE— Manufacturing Sites and Dock Property. Large frontage on B. & O., C. Terminal Belt. Money advanced for building. H. H. WALKER & CO., 201 Tacoma Bldg.

FOR SALE—WAREHOUSE AND MFG. SITE, N. W. Cor. 36th and Wallace, 70x125, on car line, partly improved, for quick deal, $3,750. S. T. SHANE, Owner, S. W. Cor. 33d and Wentworth. Yards 1275.

FOR SALE—VACANT AND IMPROVED— Will build to suit customer. J. H. VAN VLISSINGEN & CO., EST'D 1879. 1300, 38 S. Dearborn-st. Randolph 4042.

FOR SALE—OR TO RENT—35,500 FT. SWITCH track prop.; 3 miles to city hall on st. car line; blk. to R. R. sta. and alley; struct. iron mchy. on premises for sale. Address B 146, Tribune.

FOR SALE—OR EXCHANGE FOR IMPROVED—Good factory sites, some on railroads. Will build for good tenant. Owner. Address L X 442, Tribune.

FOR SALE—OR LEASE— INDUSTRIAL REAL ESTATE, McKINNEY, HODGE & MANSS, 1330 First National Bank Bldg. Randolph 1828.

FOR SALE—OR LEASE—LARGE LIST OF FACtory sites; east of Ashland. G. H. SCHNEIDER & CO., 9 S. La Salle-st.

REAL ESTATE—SUBURBAN—SOUTH.

FOR SALE—HIGH CLASS RESIDENCE LOTS in the Brae Burn subdivision, beautifully wooded and rolling, at Flossmoor, on the Illinois Central railroad, 45 min. from Van Buren-st., 27 daily trains and 19 Sunday trains, each way; opposite the Homewood Country club, about 10 min. walk from depot. T. E. WELLS, 160 W. Jackson-blvd. Wabash 3592.

FOR SALE—I WILL SELL ONE OR MORE LOTS in Harvey at $50 each on payments of $5 down and $1 per week. J. P. CLANCY, 4201 Lake-av.

FOR SALE—$500 CASH BUYS BEAUTIFUL modern home, villa style, choice location, at 1641 W. 104th-pl.; lot 50x134 ft. Take R. I. to Tracy depot, or Halsted-Vincennes cars; pay bal. monthly; price, with terms, $4,600, or cash, $4,500. McCLUN, 218 W. 63d-st.

FOR SALE—CHICAGO LAWN—LARGE LOTS; shade trees grown; city conveniences; $30 to $40 monthly allows immediate possession 6 to 8 room new houses; 5c fare; Grand Trunk R. R. or take 63d-st. electric. Get a garden in and raise some chickens. EBERHART & SONS, 3555 63d-st.

FOR SALE—SEE US FOR PRICES AND LOCAtion on ridge in Beverly Hills, Tracy, and Morgan Park; Rock Island suburban. BROWN & BRITTAIN, 5 N. La Salle-st.

FOR SALE—HOUSES, BUNGALOWS, LOTS; Beverly Hills, Longwood, Tracy, Morgan Park. FICKLEN & CO., 106 N. La Salle. Main 2093.

FOR SALE—MORGAN PARK—BY OWNER; 6 room house; all mod. conveniences; $3,800, terms. H. W. THAYER, 710 Corn Exchange Bank Bldg.

FOR SALE—OR RENT—HOUSES, BEVERLY Hills, in woods; easy terms. F. M. FAIRFIELD, 39 S. La Salle-st. Cent. 5003, Wash. Hts. 654.

REAL ESTATE—SUBURBAN—NORTH.

FOR SALE—A BEAUTIFUL BUNGALOW—7 rooms, 2 bathrooms and butler's pantry, hot water heat; thoroughly modern in every detail, wide porch on two sides; large corner lot; beautiful terraced, fine lawn, shade trees and shrubs; brick garage; located on best part of North Shore, close to lake and ravines; price $11,000; no curiosity seekers wanted. Address H S 329, Tribune.

FOR SALE — FROM EVANSTON TO LAKE Bluff, the finest residence property to be had. Fine homes, lots, or acre tracts. Five branch offices. McGUIRE & ORR, 74 W. Washington-st.

FOR SALE—MODERN 7 ROOM HOUSE, MAhogany and old English oak finish, hardwood floors, electric lights, vacuum cleaning electrical attachment, large porch; lot 55x180; owner leaving city; bargain if sold at once to cash purchaser. Address H H 401, Tribune.

FOR SALE — WILMETTE—GREAT BARGAIN. Nearly new 7 room home; fine hardwood finish; choice lot; electric light; fireplace; easy terms; $4,800. M. E. BARKER & CO., 1212 Cent.-av., Wilmette.

FOR SALE—NEW 2 STORY BRICK, 5 AND 6 rooms, modern, hot water heat, cement and steel porch; bargain. 732 Ridge-av., Evanston, or phone Edge. 2769.

FOR SALE—LOTS, HOUSES, ACRES, FARMS, —ANYWHERE NORTH OF EVANSTON— If interested in any way, call or write. MURRAY & TERRY, 40 N. Dearborn-st.

FOR SALE — EVANSTON RESIDENCES AND lots for cash or on easy terms. MASON & SMART, Tel. Evanston 285. 1580 Sherman-av. Evanston.

FOR SALE — LAKE BLUFF, 8 FURNISHED, newly decorated homes; Sunrise and Center-avs., facing the lake; superb location. L. C. BONNEY, 2149 W. Adams-st., Chicago.

FOR SALE—10 LOTS, NORTH EVANSTON, NR. Central-st. car line; all improvements in; sacrifice price for quick cash deal. Address B 400, Tribune.

FOR SALE—ASK ABOUT THE HOUSES I AM building at Hubbard Woods. W. N. CHATFIELD. 69 W. Washington-st.

FOR SALE—WILMETTE—NEW 7 R. STUCCO; large porch; fine trees; special at $6,500. D. E. ALLEN, 1210 Central-av., WILMETTE.

FOR SALE—50 ACRES ON DESPLAINES RIVER, Cook county; new buildings; stock, poultry, implements. LOUIS WOLFRAM, Desplaines, Ill.

FOR SALE—NORTH SHORE—BARGAINS IN houses and lots. E. P. MAYNARD & CO., 25 N. Dearborn-st. Phone Randolph 3021.

FOR SALE — NORTH SHORE RESIDENCE property, houses, lots, acres, country places. J. L. FLOYD, 35 N. Dearborn-st.

REAL ESTATE—SUBURBAN—WEST.

FOR SALE—BERWYN—50 FEET; ALL IMprovements; Irving-av., near Ogden; cost $1,200; will sell $800 cash. DUNHAM, 520 Postal Telegraph Bldg. Phone Wabash 2600.

FOR SALE— BEAUTIFUL SUBURBAN RESIdence at Geneva, Ill. W. M. MERCER, Aurora, Ill.

FOR SALE—OR EXCHANGE — $2,500 EQUITY mod. bungalow, Maywood; bargain. JOHNSON, Seeley 1272.

FOR SALE — HINSDALE LOT, 300X300, $3,000; TERMS; thriving orchard; sidewalk 2 sides; 14 minutes station; owner. Address N 412, Tribune.

FOR SALE—OR RENT—IN GLEN ELLYN—DEsirable homes and bargains in vacant properties. Write to A. H. NEAHR, Glen Ellyn, Ill.

FOR SALE — CHOICE WOODED BUILDING lots overlooking lake. John A. Brown's addition, Glen Ellyn. LE MESSURIER, Glen Ellyn.

FOR SALE—FINELY LOCATED COUNTRY home and poultry farm, 7 acres, buildings, near Chicago; price, $1,600. Address T 448, Tribune.

FOR SALE—MAYWOOD HALF ACRE LOTS. $450 up; $25 cash, $10 mo. Send for plat. F. C. WOOD & CO., 106 N. La Salle. Main 3164.

REAL ESTATE—SUBURBAN—WEST.

FOR SALE— HIGH LAKE. FOR SALE.

A HOME FOR YOU

NOW.

When one-tenth cash will secure a home for you, and as low as $30 per month will pay for your home, including interest and principal, is there any REAL reason why you shouldn't, without any delay, at least investigate?

HIGH LAKE.

Here is as pretty a country residence property as any that has been planned around Chicago. There is a beautiful PARK AND LAKE, trees, hills, clubhouse, graded and graveled streets, walks, parkways, gas, water, electricity, telephones, lawns are in, free mail delivery, and still it is the country.

The homes are carefully designed, artistically built, comfortably arranged, and low priced. You will find in them every modern feature that you could possibly look for. You will find sleeping porches and roomy front porches; you will find open fireplaces of brick and cobble stone effect; you will find beamed ceilings, artistic lighting fixtures, white enameled bathrooms, cabinet kitchens, cement basements. You will find every one of these houses on a lot 135x330, over an acre, and less than a block from the depot.

There are no hooks or crooks to our proposition. Come out to HIGH LAKE. Select your home. Pay one-tenth of the cost down. Move in. That's all there is to it. And whatever payment you agree to make, be it $30 or more monthly, will include both principal and interest.

A HOME IS READY FOR YOU.

ARE YOU READY?

Can you afford to ignore opportunity?

The very fact that the firm of E. A. CUMMINGS & CO. is back of High Lake doubly secures the value of every investment made here, for with such backing behind it High Lake is bound to be successful; your money is bound to be well invested; values are bound to rise. You are bound to be well pleased and to wish you had invested sooner.

HIGH LAKE is just west of Wheaton, on the Aurora, Elgin and Chicago electric. We will be pleased to send you full particulars, views of the property and transportation free for any day if you will call, write, or telephone, giving your name and address.

E. A. CUMMINGS & CO. [Established 1869.] Telephone Central 24. 40 North Dearborn-st.
TWINING & WALKER, Selling Agents.

FOR SALE— FOR SALE—
SEMINARY ADDITION —To— MAYWOOD
For Home Making, for Profit, and for Health. Buy on the High Ground. Visit SEMINARY ADDITION And Your Search Ends.
ACRE AND HALF ACRE LOTS. $600 and up a half acre. Ten per cent cash, balance monthly.
Write for plats and beautiful folder of the property; our representative leaves our branch office in the north end of the Aurora, Elgin & Chicago Terminal station, Fifth-av., near Jackson-blvd., daily and Sunday on the 2 p. m. train and will be glad to take you out to see the property, or call up Central 24 and make arrangements to go out at once.
E. A. CUMMINGS & CO., 40 N. DEARBORN-ST. TWINING & WALKER, Selling Agents.

LIVE IN

RIVERSIDE,

One of Chicago's most attractive and conveniently located suburbs, and enjoy all city conveniences; also all the pleasures of country life, such as skating, boating, canoeing, golf, tennis, and the natural parks along the beautiful Desplaines river. EXCELLENT TRANSPORTATION afforded by the C., B. & Q. R. R., 33 trains each way daily, only 25 minutes' ride to the city. 2 electric lines connecting with the Metropolitan Elevated [Douglas Park branch] and all West Side surface cars. GOOD SCHOOLS, GRAMMAR AND HIGH. CHURCHES OF VARIOUS DENOMINATIONS. PARKS FOR CHILDREN'S PLAYGROUNDS. Now is the time to buy in Riverside, as present prices are very low and will surely advance. Lots fully improved, 150 to 300 feet deep, at $10 PER FOOT AND UP. See the fine modern 8 room residences now being completed, which are to be sold at actual cost. JOHN A. CHAPMAN, AGENT. 30 N. La Salle-st., Suite 1208. Tel. Main 1776. Or W. O. MELCHER, Local Agent, northeast of C., B. & Q. R. R. Depot. Phone Riverside 83. Office open daily, including Sunday, after 2 p. m.

Modern Home

—IN— RIVERSIDE.

A substantial 8 room stucco house with exceptionally large living and dining rooms, 5 bedrooms, bath, oak floors and trim, large veranda with sleeping porch above, hot water heat, fireplace, bookcases, and other modern conveniences now being completed, to be ready for occupancy April 15th. LOCATED ON NICELY WOODED LOT, 125x215 ft., in subdivision restricted to residences; only five minutes' walk from depot. This is an exceptional opportunity, as the house is to be SOLD AT ACTUAL COST and the lot at a very low figure. Terms if desired. JOHN A. CHAPMAN, AGENT. 30 N. La Salle-st., Suite 1208. Tel. Main 1776. Or W. O. MELCHER, Local Agent, northeast of C., B. & Q. R. R. depot. Phone Riverside 83. Office open daily, including Sunday, after 2 p. m.

ACRE LOTS

Choice lots in Hollywood, located within one block of C., B. & Q. R. R. depot; 23 trains each way daily [express trains 25 minutes to the city]. Only 2 blocks to the Riverside Electric Line. These lots have fine, rich, black soil, good for gardening and for raising chickens.
Lots 50x100 feet, only $125.
Lots 50x230 feet, only $275.
Lots 100x230 feet, only $500.
Lots 59x297 feet, only $400.
Lots 118x297 feet, only $750.
$25 down, balance $5 per month.
WM. O. MELCHER, AGENT. 30 N. La Salle-st., Suite 1208. Tel. Main 1776. Or Burlington-st., northeast of C., B. & Q. R. R., Riverside station. Phone Riverside 83. Office open daily, including Sunday, after 2 p. m.

FOR SALE—PARK RIDGE—I HAVE ONE 5, one 8 room bungalow, just finished; oak trim; all the latest improvements; built of the best material; lots 50x171 feet; can have more ground if desired. Will sell on reasonable terms. I also have a 7 room house, with 225 feet frontage of ground, 2 barns, all fenced in, all kinds of fruit trees, in River View, Ill. AUG. LUEBBE, 419 N. Prospect, Park Ridge.

FOR SALE—FINE RIVERSIDE WOODED LOT near Desplaines river; fully improved; 50 or 100 feet wide, with uniform building restrictions, at $20 per foot. Terms. JOHN A. CHAPMAN, AGENT, 1208, 30 N. La Salle-st. Telephone Main 1776.

FOR SALE—ELMHURST—BARGAIN IN 5 ROOM bungalow; oak parquette floors, brick fireplace, furnace heat, gas and electric light; lot 80x180 ft. Price $4,100; easily worth $5,000; terms if desired. Tel. Cent. 2266. GEO. R. CHAPMAN, 25 N. Dearborn-st.

FOR SALE—HOUSE AND BARN, COR. LINcoln and Chicago-av., lot 165x165. Cor. Walnut and Washington, 342x281; 6 acres, cor. Maple and Pine-st. FRANK AYERS, Hinsdale, or M. A. DONOHUE, 715 S. Dearborn-st.

FOR SALE—10 ACRES, ADJOINING ELGIN, 9 room house; gas, barn, orchard; good land; fine view; near river and R. R. station; $5,700. E. A. CUMMINGS & CO., 40 N. Dearborn-st.

FOR SALE—BERWYN—BIG BARGAINS— Modern homes, $3,000 to $10,000. New homes—choice vacant; easy terms. APPLETON BROS., Tacoma Bldg. and Berwyn.

FOR SALE—NEARLY AN ACRE IN LOMBARD, fine high location; close to stores and schools; only $650, $50 down, bal. easy. VANDERCOOK & SKIDMORE, 625 Reaper Blk.

FOR SALE—8 ACRES AND 4 ROOM HOUSE, one hour from loop on Aurora-Elgin-Chicago R. R.; decided bargain; price $3,650; easy terms. BALLARD, POTTINGER & CO., 308 S. 5th-av.

FOR SALE—LARGE LIST OF SUBURBAN houses, bungalows, small farms, and town lots; low prices; easy terms; some for exchange. Write your wants. O. J. ROATH, Lombard.

REAL ESTATE—SUBURBAN—N. W.

FOR SALE—HOUSE, 8 ROOMS, HARDWOOD; 2 blocks to station C. & N. W. Ry. Lock Box 22, Park Ridge, Ill.

REAL ESTATE—SUB.—MISCELLANEOUS.

FOR SALE—BUSINESS PROPERTY, COR., SUBurb; price $8,000; 20% on investment of $3,000; subject to $5,000 mortgage; quick sale required; owner. Address B 293, Tribune.

REAL ESTATE—OAK PARK, AUSTIN.

FOR SALE—AUSTIN HOME, NEAR 52D-AV. and Indiana-st. VERY GOOD, CONVENIENT location; 6 rms.; furnace heat; stone foundation; in good condition. price for quick sale only $3,200; easy terms. WILLIAMS & PILGRIM, 52d-av. and Lake-st.

FOR SALE—JUST COMPLETED, 2 NEW 5-6 room brick flats; every modern convenience; tile vestibule; oak throughout; beam dining room; 2 blks. from "L" sta.; lot 226 ft. deep; $7,250. F. A. HILL & CO., 5640 Lake-st. Austin 131.

FOR SALE —OAK PARK— NEW BUNGALOW—VERY COZY. $250 cash, $40 per mo.; inc. int.; 7 r., 2 story on corner 50x125; big living room; send for photo. BIGGS BROS., 5625 SOUTH-BLVD. AUSTIN 186.

FOR SALE — GUNDERSON HOMES IN OAK Park. Take Met. "L" to Gunderson sta. or Lake-st. "L," Cuyler-av. Branch to Adams-st. S. T. GUNDERSON & SONS, Chamber of Com. BOOK OF GUNDERSON HOMES MAILED FREE.

FOR SALE—A BEAUTIFUL OAK PARK 6 R. new stucco bungalow; splendid location; fireplace, beam ceiling, etc.; sacrifice for $3,950; $300 cash, $30 per month. Address H E 546, Tribune.

FOR SALE—YOU SHOULD SEE HOGENSON model homes and bungalows on Laurel and Willow-avs., Austin. E. HOGENSEN & CO., 5813 W. Chicago-av.

WANTED—CASH BUYERS AWAITING FOR bargains in Chicago and adjoining vacant or improved property; give location and price only. Address H S 316, Tribune.

FOR SALE—OAK PARK—7 ROOM HOUSE; bath; lot 57½x125; shade trees, grapes, cherries, apples, shrubs, chicken house. Owner, 634 So. Scoville-av.

FOR SALE—AUSTIN—NEW 2 STORY BRICK, 6 and 7 rooms; modern throughout; cement steps and porch; bargain. Address X 150, Tribune.

FOR SALE—OAK PARK AND AUSTIN PROPERTY; some bargains; send for list of imp. or vacant. Smith, 5061 South-blvd. Austin [illegible].

REAL ESTATE—OAK PARK, AUSTIN.

FOR SALE—HOUSES OF UNUSUAL QUALITY, on lots of unusual depth, with streets of unusual width, in location of unusual beauty, with the flat building absolutely barred. Oak Park-Austin Branch Metropolitan L to Home-av. station. THOMAS H. HULBERT, Adams-st. and Kenilworth-av., Oak Park.

FOR SALE—OWNER MUST SELL HER BEAUtiful English 7 room stucco home on Fair Oaks-av., Oak Park; has reduced price to less than $7,000. Write for location, etc. This is a strictly modern residence and an exceptional opportunity for a judicious purchaser. Address Blackstone, 103 N. Oak Park-av., Oak Park. Phone 762.

FOR SALE—CHOICE 3 FLAT, 5, 5, AND 6 rooms; hot water heat; wide, deep lot, in choice Austin location; rent, $1,080 annually; for quick sale, $7,500, part cash. HALEY, O'CONNOR & CO., 52d-av. and W. Lake-st.

FOR SALE—OAK PARK NEW MODERN, ARtistic bungalow; all oak finish; console, bookcases, tile bath, hot water heat; on beautiful wooded lot, 40x125 feet; at 815 S. Lyman-av., near Van Buren-st. Open today. Price $4,300; easy terms. F. C. WOOD & CO., 106 N. La Salle-st. Main 3164.

FOR SALE—MY 8 R. AUSTIN HOME, $4,000; terms $500 cash, bal. monthly; 2 blks. C. & N. W. Ry. and depot. Address H P 369, Tribune.

FOR SALE—OAK PARK HOMES AND LOTS; good bargains; send for list. F. C. WOOD & CO., 106 N. La Salle-st. Main 3164.

REAL ESTATE—OTHER CITIES.

FOR SALE—HOMES IN THE BEAUTIFUL City of Niles, Michigan. Also Berrien County farms, large and small; fruit, grain, and stock, at all prices. Tell us your wants. BENSON & BENSON, Real Estate Brokers, Niles, Mich.

REAL ESTATE—SUMMER RESORTS.

FOR SALE—ALL OR PART 168 ACRES BEAUtifully wooded land, extending 4,000 feet along shore Lake Michigan, near Grand Haven, 2½ miles Kirk station, 10 minutes' walk to interior lake; suitable for resort, club, or society; at $1 per lake shore foot; others selling for $10 per foot. ERTZ, 423 S. Wabash-av.

FOR SALE—660 FEET FRONTAGE ON LAKE Michigan, four miles north of Macatawa Beach, Holland, Mich.; very quiet and secluded; easy of access from Chicago; safe, sandy beach; prices and terms reasonable. Apply to CALVIN R. MOWER, Rockford, Ill.

FOR SALE—OR RENT—ONE 9 ROOM COTTAGE with front and rear screened porches; lot 162 ft. water front by 325 feet deep, west shore of Pistaqua Lake. It is covered with beautiful shade trees, besides bearing apple, pear, and cherry trees, 2 grape arbors, etc. Address 4637 Dover-st., F. A. O.

FOR SALE—OR EXCHANGE—SOUTH HAVEN summer home, five acres, beautiful beach, 7 room house, walking distance of P. O.; $5,500. Address H H 326, Tribune.

FOR SALE—IN SOUTH HAVEN, SUMMER COTtage, 4 rooms, overlooking lake; $625; terms. JAMES ADAMS & CO., 69 W. Washington-st.

FOR SALE—LOTS 50X225 FT., ON FOX LAKE, Ill.; $5 cash, $2 per month; no interest. J. L. SHAW & CO., Title and Trust Bldg.

FOR SALE—LAKE GENEVA PROPERTY AND other summer homes. JENNINGS & TURNER, 3905 Cottage Grove-av. Douglas 5657.

FOR SALE—7 ROOM FURNISHED COTTAGE, southwest shore, Pistakee Bay. C. W. MARSHALL, Aurora, Ill.

FOR SALE—AT BANGS LAKE, 6 RM. HOUSE; large lot; 66 ft. lake front. V. W. STONE, Wauconda, Ill.

FOR SALE—WESTLAKE'S COTTAGE AT INgleside, on Fox Lake; fully furnished; ready for occupancy; beautiful grounds. Tel. Rog. Pk. 6803.

FOR SALE—5 ACRES NEAR EASTMANVILLE, Mich., ideal place for summer home. Address J. WEEDU, R. D. 1, Coopersville, Mich.

FOR SALE—BEAUTIFULLY SITUATED MICHigan summer home; Lake Michigan frontage; two hours from Chicago. Address X 92, Tribune.

FOR SALE—OR RENT—COTTAGE; 40 MILES out; furnished or not. Address X 93, Tribune.

REAL ESTATE—FARM LANDS.

Arkansas.

FOR SALE—BARGAINS—IMPROVED CORN, fruit and dairy farms in Arkansas and Louisiana on railroad; large and small; easy terms. J. B. MYERS & CO., R. 412, 127 N. Dearborn-st.

Alabama.

FOR SALE—40 ACRE FARM, 50 MILES FROM Mobile. Lawrence Dydak, 2041 Armitage-av.

Canada.

FOR SALE—OR WILL EXCHANGE—FOR CITY income property, bringing a good rental, 70,000 acres of land in Canada; finest colonization tract in Canada; clear; $25 per acre; exempt from taxation until 1930; located in Red River valley; ditched; on main line of railway. Address F. L. SOPER & SON, CENTERVILLE, SO. DAK.

FOR SALE—FOUR SECTIONS WITHIN 20 miles of Winnipeg at $13 per a., when drained will be the best land. Address H H 377, Tribune.

Colorado.

FOR SALE—IRRIGATED FARM LANDS, SAN Luis Valley, Colorado. Write for booklet. STEPHEN D. SEAMAN, 69 W. Washington-st.

Florida.

FOR SALE—YOU CAN BUY RICH, HEAVY, loamy Florida farm land with clay subsoil in blocks of one section or more at $5 an acre; suited for stock raising, hay, truck, and general farming; near railroad; time payments. Address H S 335, Tribune.

FOR SALE—40 ACRE HOMESTEAD, ONE MILE of hustling town on main line of Atlantic Coast Line R. R., in Florida; partially improved, house, etc.; $40 an acre; easy terms. Address H S 333, Tribune.

FOR SALE—IF INTERESTED IN GOOD FLORIda land send for book on Groveland Farms; lowest prices, best terms, best land. Address Groveland Farms, 32 N. Dearborn-st.

FOR SALE—PECAN GROVES AT MONTICELLO, Fla., on monthly payments, without interest. Titles guaranteed by Chicago Title & Trust Co. AMERICAN LAND CO., 1818 City Hall Sq. Bldg.

FOR SALE—NORTHERN FLORIDA FARM lands; 100,000 acres near two railroads; good farming land; cutover; $3.25 per acre. FRANK A. HENSHAW, 25 N. Dearborn-st.

FOR SALE—FLORIDA FRUIT AND TRUCK land; heavy loam with clay subsoil; section lots near principal railroad; $5 an acre. Address H S 334, Tribune.

FOR SALE—JACKSONVILLE, THE NEW YORK of the South. All nationalities. Deep seaport. Tell the Truth booklet free. Write Half Million Club.

Illinois.

FOR SALE—SMALL FARM NEAR STA. C., B. & Q. R. R.; 40 trains; 6 room house, in fair shape; 3 outbuildings; 7 full bearing fruit trees; good shade, garden, pasture field, cement walks, city water; a good home. Price, $2,000; only $200 cash; your terms. Owner. Address C B 186, Tribune.

FOR SALE—FARM CONTAINING 300 ACRES, all under cultivation, near Aurora, Ill., on Chicago road. Apply at 174 N. Market-st., care McMaster Car Sup. Co., Chicago.

FOR SALE—A VERY CHOICE DAIRY FARM IN McHENRY CO., ILL.; 480 ACRES; price $150 per acre. EDWARD H. PETERS & CO., 76 W. MONROE-ST.

FOR SALE—8 ACRES, LAKE CO.; 23 JERSEY cows, horses, and tools; $10,500.00. Johnson Realty Co., 618 Hartford Bldg.

FOR SALE—160 ACRE FARM, ¼ MILE FROM depot, opposite golf links. Address C. T. COE & CO., Hinsdale, Ill.

Indiana.

FOR SALE—EXTRA SPECIAL SNAP; 200 ACRE fine farm, La Porte Valley, only 45 miles from Chicago; rich, chocolate clay loam soil; fine 2 story house; barn 54x80; outbldgs.; 6 a. orchard; pure water; to close an estate, rarest snap ever offered—$55 per acre. WILLIAMS, MONINGER, AND COMPANY, 35 S. Dearborn-st., Suite 309. Phone Central 6056.

FOR SALE—OR EXCHANGE—360 ACRES, GOOD twelve room house, one tenant house, six large barns, 300 acres bottom land; fine orchard; 1,000 rods new woven wire fence; one mile from shipping point, Southwestern Indiana; splendid stock and grain farm. Consider Chicago improved. FARMERS' TRUST COMPANY, 10 E. Market-st.

FOR SALE—76 ACRES, 6 MILES EAST OF Michigan City; 70 acres under the plow; small orchard, 400 trees, good 7 room house, 2 large barns; must be sold at once; price, $60 an acre. L. G. ANDERSON, 542 S. Dearborn-st.

FOR SALE—GOOD 80 ACRE INDIANA FARM, well improved. Will exchange. J. C. FICKLIN, 54 W. Randolph-st.

Idaho.

FOR SALE—OR TRADE FOR FARM NEAR CHIcago, 80 acres fine irrigated land, Twin Falls district, Idaho; 5 room house, barn, well; land cleared, fenced; over half in crop; owner, nonresident, will sacrifice for quick sale. Address B 591, Tribune.

Louisiana.

FOR SALE—PLANTED PECAN ORCHARDS, near New Orleans, suitable for suburban or winter homes; for terms, etc., call or write Jefferson Land Co., owner. 1515 Marquette Bldg.

Michigan.

FOR SALE—OR EXCHANGE—SPECIAL— 50 acre fruit and grain farm 1½ miles from Sawyer, 72 m. from Chicago; large, new, 8 r., modern house; large new barn and other outdoor bldgs.; apples, pears, peaches, plums, cherry, quinces, raspberries, strawberries, and grapes; horses, cows, hogs, poultry, hay, corn, and feed; all kinds of farm machinery; also spring crops. S. E. PLETCHER, New Troy, Mich.

FOR SALE—BEAUTIFUL COUNTRY HOME 65 a., 2 hours from Chicago; 12 r. modern house, all conveniences; numerous buildings; first class condition; $10,000. CORY FARMS CO. 29 S. LA SALLE-ST., CHICAGO.

FOR SALE—FARMS AND FARM LANDS—THE best in WESTERN MICHIGAN, former Hardwood. Send for booklet "Advantages and Opportunities." G. A. HART, Owner, Room 1, 411 River-st., Manistee, Mich., or L. G. SMITH, Room 510, 30 N. Dearborn-st., Chicago, Ill.

FOR SALE—UPPER PENINSULA OF MICHIgan, large or small tracts for sale or trade; price $12.50 per acre. Will take back mortgage of $5 per acre. O. A. ZIEROLD, Century Bldg., Minneapolis, Minn.

FOR SALE—OR EXCHANGE—FOR CLEAR CHIcago improved, fine 85 acre farm; some fruit, timber, fine springs, creek close to interurban, superb location; ideal farm for dairy or resort. R. R. No. 2, Box 77, Benton Harbor, Mich.

FOR SALE— 80 acres exceptionally good strong soil, 15 acres cleared, temporary box home, splendid for apples and other crops; worth $1,500; price now $1,200. W. W. BARCUS, Muskegon, Mich.

FOR SALE — ONE OF THE BEST CELERY farms in Muskegon county, Michigan; in good condition; greenhouse, etc.; an unusual opportunity for celery growers. W. W. BARCUS, Muskegon, Mich.

FOR SALE—CHEAP, ACCOUNT ILL HEALTH well improved 80 acre dairy and fruit farm, near Chicago; stock, implements, and furniture. Address B 506, Tribune.

FOR SALE—8 ACRE POULTRY AND FRUIT farm, 1½ miles from Paw Paw, well improved; $2,600. POTTS & LANGLEY, Paw Paw, Mich.

FOR SALE—20 ACRES, 3½ MILES SAUGATUCK, good house, 300 apple, 100 cherry; price, $1,200; $500 down. LUDWIG, Saugatuck, Michigan.

FOR SALE—20 SELECTED POULTRY, FRUIT, grain and stock farms, choice of 8 counties; best of Michigan. TEITSWORTH, Hartford, Mich.

FOR SALE—40 ACRE FARM, 2 MILES MUSKEgan, Mich. Owner, C. P. SCHMIDT, 204 Locust-st.

Mississippi.

FOR SALE—FARMS IN SOUTHERN MISSISSIPpi valley. Write for our free book describing the country. BARNEY & HINES, INC., 1820 Central Bank Bldg., Memphis, Tenn.

REAL ESTATE—FARM LANDS.

Montana.

FOR SALE—WE OWN AND OFFER THE Stone Barn Ranch, located near Moore, in the well known Judith Basin of Montana. This ranch contains 1,800 acres, 600 of which are at present under cultivation; 74% is tillable. The ranch is well improved, there being a good house and a large stone barn. For a combination of a grain farm and horse and cattle ranch there is nothing better in the State of Montana. For further information inquire of the Montana Farm Land Company, Suite 82 Tenney Blk.

FOR SALE—DEER LODGE, THE LAST BIG valley in Montana to be developed; wonderful opportunities for the homeseeker and investor; three per crops of winter wheat, alfalfa, truck, dairy products, and small fruit; low priced rich land. Local demand for everything you can raise. Get in while the prices are right. Free booklet and information furnished by the Commercial Club, Deer Lodge, Montana.

FOR SALE—COME AND GO OUT WITH US TO THE Reliable Judith Basin, Montana, and buy some of the best wheat and alfalfa land in America. We bought at wholesale and can sell as cheap as anybody and on easier terms. You know we go along Tuesday; get your sleeping car reservation from us now. Get our map and facts. WM. H. BROWN CO., 5 N. La Salle-st., Chicago.

FOR SALE—MUSSELSHELL VALLEY—160 acres near R. R.; 70 per cent plow land; good water rights; good buildings; $11 per acre. FRANK A. HENSHAW, 25 N. Dearborn-st.

Missouri.

FOR SALE—AN IDEAL PLACE IN OZARKS for city man to retire to; healthful surroundings, large 9 room residence, poultry houses, barn, etc.; all kinds of fruit; best varieties; 25 acres lying partly within town limits; electric lights, telephone; granitoid walks to property; within 10 minutes walk of good 12 grade school, churches, and depot; within hundred miles of St. Louis. For low price and full particulars apply F. S. NEWCOMB, St. James, Mo.

Nevada.

FOR SALE—U. S. GOVERNMENT LAND SCRIP takes immediate title to government land. E. H. PEALE, Judge Bldg., Salt Lake City, Utah.

North Dakota.

FOR SALE—DEAN'S FARM BARGAINS— We have 300 improved and unimproved farms in North Dakota and Montana. Easy terms. FRANK L. DEAN & CO., 127 N. Dearborn-st., Unity Bldg.

Oklahoma.

FOR SALE—160 ACRES LAND IN OKLA.; BARgain; need money. F. M., 6407 Rhodes-av., Chicago.

South Dakota.

FOR SALE—RANCH OF 2,140 ACRES, LOCATED seven miles from railroad town in Charles Mix county, S. D.; fine set of improvements; cost over $10,000; plenty of good water, ample timber for farm purposes; located right in the corn belt; this is one of the finest ranching propositions in the state; price $25 per acre; we also have several highly improved farms in Southeastern South Dakota, that can be bought right, and located in the CENTER OF THE CORN BELT, in the richest farming country in the UNITED STATES. Address F. L. SOPER & SON, CENTERVILLE, S. D.

Texas.

FOR SALE—PECOS VALLEY LANDS ARE BEST of all; biggest alfalfa, finest fruits; low prices; easy terms; circulars free. STRATTON LAND CO., 263 Monadnock Block, Chicago.

FOR SALE—WE HAVE SOME EXCEPTIONally fine townsites to offer, with land adjoining suitable for colonization, at very attractive prices. EWING, WINTER & CALVERLEY, Houston, Tex.

FOR SALE—TEXAS GULF COAST LANDS. WHEELER-SPLANE COLONIZATION CO., Phone Rand. 2265. 29 S. La Salle-st., Chicago.

FOR SALE — LARGE AND SMALL TRACTS Texas Gulf Coast land, on liberal terms. BURTON D. HURD CO., 1515 Marquette Bldg.

Washington.

HAVE YOU GOT LAND YOU Will Sell for $200 an Acre?

If so, sell it and write to me. I will sell you land which will produce for you more money than your $200 an acre Illinois land, for $75 an acre. Why? I bought it for $25 an acre and $50 an acre profit is good enough for me. The irrigated lands in the State of Washington produce more money than any land in the world. I myself in five years made $100,000 in cash for my apple crop off of 40 acres. Write to me if you want to learn about a good thing. I will not sell you anything until you see what you buy and find out who I am, and you can find out in Chicago. WILLIAM TURNER, Wenatchee, Wash.

Wisconsin.

FOR SALE—UPPER WISCONSIN, MARINETTE COUNTY, IN THE CLOVER BELT; clay loam lands; $10 to $30 per acre, 3 to 5 miles of R. R. and market towns of 30,000 population; only 6 hours' ride from Chicago. Write for new booklet. SKIDMORE LAND CO., Box 56 L, Marinette, Wis.

FOR SALE—$12 PER ACRE ON EASY TERMS will buy the best clover and timothy hay farm land in central Wisconsin, near town and R. R. For particulars call or write Geis & Co., 314 W. Adams-st., Chicago.

FOR SALE—$5,800 BUYS BEAUTIFUL 80 A. So. Wis. farm; 260 a., $7,000, part time; level; good soil; fine buildings; windmill, etc.; near good market. C. A. BORGESON, 327 River-st.

FOR SALE—400 ACRES, TAYLOR CO., HIGHly improved, $28 per acre; soil equal to that of any farm in the state of Illinois; terms. R. M. PADGETT, 6541 Ellis-av.

FOR SALE—FARM AND TIMBER LANDS, 40 to 10,000 acre tracts; wholesale prices; easy terms. Grimmer Land Co., 306 Chamber of Commerce.

FOR SALE—646 ACRES NEAR R. R., ONEIDA Co., Wis., adjoining lakes, $7 an acre; will trade for $15. 1043 Grace-st.

FOR SALE—2,600 FT. FRONTAGE ON NORTH Pelican Lake, Oneida Co., Wis.; very desirable. Address B 191, Tribune.

FOR SALE—160 ACRES NORTHERN WISCONsin land; price $20 per acre, 1-3 cash. Address H H 342, Tribune.

REAL ESTATE—FRUIT LANDS.

FOR SALE—FREE MAP OF MICHIGAN FRUIT BELT and FRUIT FARM FACTS, with list of choice farms for sale. HEMENWAY, [illegible] HAVEN, MICH.

FOR SALE—I WILL FURNISH YOU A BEARING orchard in Michigan for $130.00 per acre, less bearing, than you can get in the west for $500.00 per acre. Write me. H. W. MARSH, Manistee, Mich.

FOR SALE—IRRIGATED FRUIT LAND IN THE Spokane Valley. JAMES A. McLANE & CO., Title and Trust Bldg.

FOR SALE—15 ACRES OF APPLE LAND IN Yakima Valley, Washington; government irrigation; price $200 per acre. Address A 121, Tribune.

FOR SALE — WE SELL FARMS IN OCEANA, best county in U. S.; fruit, alfalfa, grain, dairy. Write for list. J. D. S. Hanson & Son, Hart, Mich.

REAL ESTATE—COUNTRY.

FOR SALE—OR EXCHANGE— Most attractive country place [50 acres], near Chicago, at big sacrifice; excellent transportation and improvements; good water, windmill, modern house [3 baths], farmer's cottage, barns, chicken houses, ice house, 250 fruit trees, strawberry and asparagus beds, winding river, etc. Address F. E. FRENCH, Care John V. Farwell Co.

FOR SALE OR EXCHANGE—COUNTRY GENtleman's completely furnished estate, situated in the heart of the picturesque Wisconsin Dells; 300 acres, 1¼ miles on Wisconsin river; 11 room Gothic stone structure, surrounded by 4 acre lawn. Address H X 227, Tribune.

FOR SALE—FINE, MODERN 10 ROOM RESIdence and ten acres land in beautiful town 2 hours from Chicago. Rare opportunity for country home. H. N. NICHOLS, 648 Railway Exchange, Chicago.

FOR SALE—LOTS, 50X225 FT., ON FOX LAKE, Ill.; $5 cash, $2 per month; no interest. J. L. SHAW & CO., Title and Trust Bldg.

REAL ESTATE—TIMBER AND COAL.

FOR SALE—OR WILL EXCHANGE—FOR CITY income property, bringing a good rental, [illegible] acres of long leaf pine timber in Florida; estimated nearly 200,000,000 feet saw timber; fine proposition to retail in small tracts for fruit gardening and raising of citrus fruits, when cleared; located near railroads and tide water; price, $8.50 per acre. Address F. L. SOPER & SON, CENTERVILLE, SO. DAK.

LAND PUBLICATIONS, ETC.

ACTIVITIES—A MAGAZINE OF DEVELOPment, Resources, and Possibilities. A new magazine telling the WHOLE TRUTH about TEXAS Land, Agricultural, Manufacturing, Mining, Construction Opportunities. $1 a year; three months' trial 10c. Activities Publishing Co., 316 Capital av., Houston, Texas.

REAL ESTATE WANTED.

WANTED—BY RESPONSIBLE BUILDER, LOTS in good locations on the second mortgage plan. Owners write for interview at once and turn your heavily taxed vacant into a productive property. Address H L 188, Tribune.

WANTED—50 FT., MORE OR LESS, THAT CAN be bought at the right price; must be east of Ashland to Center, in the West Side factory district. I will investigate immediately. Address [illegible] 421, Tribune.

WANTED—BUILDERS WANT CLEAR VACANT, ripe for improvement. We build at cost, furnish all money and sell, netting owner about 8 per cent profit. Address H E 419, Tribune.

WANTED—VACANT PROPERTY ALONG THE lake between Devon-av. and Winnetka, by high class builder; have cash customers. Apply at once. Address H H 462, Tribune.

WANTED—NORTHWEST SIDE EQUITIES about to be foreclosed; will pay cash. Phone Monroe 6432. S. J. EVARTS, 1225 N. Ashland-av.

By Brokers.

WANTED—TO BUY—FOR SPOT CASH, EQUITies in improved city property; will make quick deal. WILLIS & FRANKENSTEIN, 25 N. Dearborn-st.

WANTED — HAVE CLIENT WHO WANTS transfer corners; must be good or have future; give full particulars or no attention will be paid. Address H W 466, Tribune.

WANTED—WE CAN GIVE YOU WHAT YOU want for what you don't want; either cash or trade. Submit your property. Prompt action. E. B. WOOLF & CO., Rector Bldg.

WANTED—RESIDENCE SOUTH OF LINCOLN Park, east of Clark, and north of Oak-st. Peabody, Houghteling & Co., 105 S. La Salle-st.

WANTED—IF YOU WANT TO SELL YOUR property in Englewood quick, see us; buyers waiting. S. HECK & CO., 6006 Halsted-st.

WANTED—IN EDGEWATER, RESIDENCES and 2 flat buildings, for cash customers. A. R. WESTMAN, 139 N. Clark-st.

WANTED—ALL KINDS OF INCOME AND VAcant for cash or trade. Write us. SCHULZ, 604, 35 S. Dearborn-st.

WANTED—INCOME PROPERTIES, BUSINESS or residence, with high class improvements. PRUSSING & WEYAND, 138 W. Washington-st.

WANTED REAL ESTATE MANAGEMENT all its branches. CARPENTER & COMPANY, 6 N. Clark-st. Phone Franklin 893.

WANTED—SMALL BUSINESS PROPERTY; quick action. H. L. CHANDLER, 5 N. La Salle-st. Franklin 800.

WANTED—TRANSFER CORNERS AND BUSIness property, for cash or 50 years. S. H. NEWMAN, Harris Trust Bldg.

WANTED—STOVE HEAT INCOME PROPERTY, North Side, for cash. W. F. HANLON, 1107 Schiller Bldg.

WANTED—WELL SECURED FEE PAYING BONDS less than 5% on $50,000 to $75,000; no saloons. W. D. KERFOOT & CO., 58 W. Washington-st.

WANTED—WILL BUY BARGAIN IN REAL estate. Quick action. PAUL STEINBRECHER, Tribune Bldg.

STATE—FARM LANDS.

Montana.

E OWN AND OFFER ... ranch, located near Moore, in Gr... th Basin of Montana. This tract ... res, 600 of which are at present ... 70% is tillable. The ranch is ... there being a good house and ... and cattle ranch there is nothing ... te of Montana. For further in... e of the Montana Farm Land ... 29 Tenney Blk.

ER LODGE, THE LAST BEST ... ana, to be developed; wonderful ... the homeseeker and investor; ... inter wheat, alfalfa, ... mall fruit; low priced rich land ... or everything you can raise. Get ... s are right. Free booklet and ... hed by the Commercial Club, Dept.

Texas.

OR VALLEY LANDS ARE BEST ... alfalfa, finest fruits, prices ... uiars free. STRATTON & ... Block, Chicago.

E HAVE SOME EXCEPTION... ... in Texas land adjoining ... station, at very attractive ... R & CALVERLEY, Houston, Tex.

AS GULF COAST LANDS. ... PLANTATION CO. ... 29 S. La Salle-st., Chicago.

ARGE AND SMALL TRACTS ... st land, on liberal terms. ... RD CO., 1815 Marquette Bldg.

Washington.

U GOT LAND YOU ... for $200 an Acre?

write to me. I will sell you land ... ce for you more money than any ... ois land, for $75 an acre. Why ... an acre and $50 an acre profit is ... me. This irrigated land is the ... on produce more money than any ... d. I myself in five years sold ... or my apple crop off of 40 acres. ... want to learn about a proposition ... anything until you see what it is ... who I am, and you can find this ...

TURNER. We ... ches, Wash.

Wisconsin.

ER WISCONSIN, MARINETTE ... E CLOVER BELT, clay loam ... per acre, $ to 6 miles of R. R. ... 000 population; cash, ... Box 56 L, Marinette, Wis.

PER ACRE ON EAST TERMS ... clover and timothy hay farm ... isconsin, near county seat ... or write Geis & Co., 514, 72 W. ...

O BUYS BEAUTIFUL 80 A... ... 20 acres in part timber; level; ... dings; windmill, etc.; near good ... RGESON, 327 River-st.

ACRES, TAYLOR CO., HIGH... per acre; soil equal to that of any ... of Illinois farms. ... M. PADGETT, 6541 Ellis-av.

MILL AND TIMBER LANDS; 10 ... ts; wholesale prices; easy terms. ... 806 Chamber of Commerce Bldg.

ACRES NEAR R. R. ONEIDA ... ing lakes. 37 an acre; will retail ... ce-st.

ACRE FRONTAGE ON NORTH ... Basin, near county seat. ... Co., Wis.; very desirable ... bune.

ACRES NORTHERN WISCON... 20 per acre, 1-3 cash. Address ...

STATE—FRUIT LANDS.

MAP OF MICHIGAN FRUIT ... FARM FOLDER FREE. ... sale. HEMENWAY, CTH ...

L FURNISH YOU A BETTER ... than for $120.00 per acre in Iowa ... get in the west for $500.00 per ... W. MARSH, Manistee, Mich.

ATED FRUIT LAND IN THE ...

E & CO., Title and Trust Bldg.

RES OF APPLE LAND IN ... ashington; government irriga... acre. Address A 121, Tribune.

SELL FARMS IN OCEANA, ... s, fruit, stock, grain, dairy ... Hanson & Son, Hart Mich.

STATE—COUNTRY.

CHANGE—

country place (50 acres), near ... ffice; excellent transportation ... good; must be cheap. Owner's ... cottage, barns, chicken ... 50 fruit trees, strawberry and ... ning river, etc. Address ... ld, Ill., or 410 N. Dearborn-st.

CHANGE—COUNTRY GEN... ly furnished estate, situated ... uresque Wisconsin Dells; 300 ... Wisconsin River; 2 miles ... e, surrounded by 4 acre lawn. ... ibune.

MODERN 10 ROOM RES... ces land in beautiful town. ... Rare opportunity for some ... NICHOLS' 648 Railway Ex...

50x225 FT., ON FOX LAKE ... month; no interest. ... CO., Title and Trust Bldg.

—TIMBER AND COAL—

LE EXCHANGE—FOR CITY ... bringing a good rental, 80 or ... pine timber in Florida; cost ... 0,000 feet saw timber; ... in small tracts for truck ... ng of citrus fruits, when ... railroads and tide water. ... Address F. L. SOPER & SON, ... DAK.

PUBLICATIONS, ETC.

AGAZINE OF DEVELOP... d Possibilities. A new maga... LE TRUTH about TEXAS ... manufacturing, Mining, Cot... ... Number of Commerce ...

RES NEAR R. R. ONEIDA ... ing lakes. 37 an acre; will retail ...

FT. FRONTAGE ON NORTH ... Basin, near county seat. ... Co., Wis.; very desirable ... bune.

RES NORTHERN WISCON... 20 per acre, 1-3 cash. Address ...

REAL ESTATE WANTED.

ONSIBLE BUILDER, LOTS ... the second mortgage plan. ... rview at once and turn your ... into a productive proposi... Tribune.

RE OR LESS, THAT CAN ... ; must be east of ... the West Side factory dis... e immediately. Adress H ...

Nevada.

S, GOVERNMENT LAND SCRIP ... e title to government lands. H. W. ... Bldg., Salt Lake City, Utah.

North Dakota.

AN'S FARM BARGAINS— ... nproved and unimproved farms in ... Montana. Easy terms. FRANK ... 127 N. Dearborn-st., Unity Bldg.

Oklahoma.

ACRES LAND IN OKLA., BAR... ley. P.M. BAIRD, Rhodes-av., Chicago.

South Dakota.

NCH OF 2,140 ACRES, LOCATED ... m railroad town in the Black Hills ... ne set of improvements; cost ... of good water, ample timber for ... ocated right in the corn belt; this ... est ranching proposition in the ... per acre; we also have some ... farms in Southeastern South Da... bought right, and located in the ... THE CORN BELT, in the richest ... in the UNITED STATES. ... & SON, CENTERVILLE, S. D.

Texas.

OR VALLEY LANDS ARE BEST ... alfalfa, finest fruits, prices ... uiars free. STRATTON & ... Block, Chicago.

E HAVE SOME EXCEPTION... ... in Texas land adjoining ... station, at very attractive ... R & CALVERLEY, Houston, Tex.

AS GULF COAST LANDS. ... PLANTATION CO. ... 29 S. La Salle-st., Chicago.

ARGE AND SMALL TRACTS ... st land, on liberal terms. ... RD CO., 1815 Marquette Bldg.

Washington.

U GOT LAND YOU ... for $200 an Acre?

write to me. I will sell you land ... ce for you more money than any ... ois land, for $75 an acre. Why ... an acre and $50 an acre profit is ... me. This irrigated land is the ... on produce more money than any ... d. I myself in five years sold ... or my apple crop off of 40 acres. ... want to learn about a proposition ... anything until you see what it is ... who I am, and you can find this ...

TURNER. We ... ches, Wash.

Wisconsin.

ER WISCONSIN, MARINETTE ... E CLOVER BELT, clay loam ... per acre, $ to 6 miles of R. R. ... 000 population; cash, ... Box 56 L, Marinette, Wis.

PER ACRE ON EAST TERMS ... clover and timothy hay farm ... isconsin, near county seat ... or write Geis & Co., 514, 72 W. ...

O BUYS BEAUTIFUL 80 A... ... 20 acres in part timber; level; ... dings; windmill, etc.; near good ... RGESON, 327 River-st.

ACRES, TAYLOR CO., HIGH... per acre; soil equal to that of any ... of Illinois farms. ... M. PADGETT, 6541 Ellis-av.

MILL AND TIMBER LANDS; 10 ... ts; wholesale prices; easy terms. ... 806 Chamber of Commerce Bldg.

REAL ESTATE WANTED.

By Brokers.

WE BUY AND SELL REAL ESTATE. ... improved properties at lowest rates. Es... centally managed in every detail. ... WINSTON & CO., ... 1414 First Nat'l Bank Bldg.

WANTED TO BUY FOR CASH, VACANT AND ... Chicago property; quick action. W. H. ... LAND & CO., Hartford Bldg. Tel. Ran...

WANTED—WE CAN SELL OR LEASE YOUR ... transfer corner or business corner for 99 ... us for quick action. ... DEVT & BRO. [A], 810-11 Marquette Bldg.

WANTED—ALL KINDS OF VACANT AND IM... Chicago property. We have many in... to be satisfied. ... FOERSTER & CO., 15 S. La Salle-st.

WANTED—REAL ESTATE— ... want to sell your property NOW IS THE ... to sell. Write, phone, or call. S. H. NEW... 1002 Harris Trust Bldg., 111 W. Monroe-st.

REAL ESTATE—TO EXCHANGE.

TO EXCHANGE—LARGE 20 ROOM STEAM ... house on fine corner in beautiful C. & N. ... suburb, 13 miles out, nearly two acres ... fine lawn; large shade trees; apples, pears, ... cherries, large vegetable garden all plant... owner's house; fine heated garage; elec... light throughout; value $25,000; encu... equity $20,000; will exchange for North ... residence worth $20,000 and assume $10,000. ... Lock Box 18, Union League Club, Chi...

EXCHANGE—4709-11 INDIANA-AV.—SUBSTAN... ial two flat, 6 flat building; stone front and ... throughout. All rented; never vacant; ... transportation. Annual rents $2,670; ... is increased. Price, $20,000; incumbrance, ... equity, $8,000. Exchange for smaller ... or clear residence. ... C. SMALLEY, Owner, 1833 W. Lake-st.

SALE—HAVE $50,000 IMPROVED GILT ... business property in downtown district of ... Harbor to trade for high grade apartment ... between 43d and 63d and Michigan-av. to ... ONLY OWNERS need answer. ... ESTY BROS. & CO., Ex. Agt., ... 1444-8, 127 N. Dearborn-st.

EXCHANGE—40 ACRE FINE FARM, CLEAR, ... Laporte and urban station; good soil and ... orchard and water, wagon and farm im... ... possession now; easy; only $3,500. ... LIAMS, MONIGER AND COMPANY, ... Dearborn-st., Suite 500. Phone Central 6036.

CITY OF BLACK SANDY SOIL IN ... Co., Ill., 90 miles from Chicago; elegant ... and best transportation; must sell or trade; ... owner must sell or trade; will take Chicago ... property. Inquire MR. BLISS, ... 1 WENTWORTH-AV. SAM Washington-st.

THREE STORY BRICK SPRINK... factory building, net $3,800 per annum; ... 00; might consider $15,000 residence in ... change. FREDERICK T. HOYT, ... 154 W. Randolph-st.

EXCHANGE—SPLENDID 3 STORY STONE ... store flat, 3 flat brick bldg., N. Clark-st. ... Lawrence-av.; 75 feet ripe adj. vacant; 3 story ... Dalman Bldg. 8 phones. all Randolph 345.

HAVE FINE LOT OF MICH. AND IND. ... to exchange for Chicago cottages and flat ... give full particulars first letter. A square ... deal terms. You know us; come to ... CHER & CO., 446 W. 63d-st.

EXCHANGE—A HIGH CLASS APT. BLDG. ... $250,000; will take back mortgage of ... will trade equity for choice vacant, old ... or farm. For all cash will shade the ... Address H H 406, Tribune.

RES WHEAT LAND, KIT CARSON, CO., ... 160 acres in Howell Co., Mo., to trade ... Chicago real estate, in sums of $1,000 ... NAMES A. ... Barber Bldg., Joliet, Ill.

EXCHANGE—NORTH SIDE VACANT BUSI... corner, 38x125 ft.; price $7,500; clear; own... ... improved. C. A. TYDEN & CO., 30 N. La ...

EXCHANGE—SHER. PARK 6 FLAT, WIDE ... ms., $3,800; mtg., $13,000; can reduce, ... ear imp. for $12,000 equity. Address B S ...

FREE TEXAS FRUIT FARM LAND; WILL ... for Chicago house or will sell cheap on ... payment. Write MRS. I. N. WILLIAMS, ... Chicago.

RES—605 FT. VACANT ON SHERIDAN... ... Chamber for modern apartment bldg. ... W. A. PRIDMORE, ... 1818 City Hall Sq. Bldg.

EXCHANGE — BUSINESS PROPERTY; ... 2 tenants; rents $1,200; mtg. ... are $12,300, what have you equity? ... ARD A. CONNELL, 127 N. Dearborn-st.

EXCHANGE — CLEAR LAND FOR IM... ... Chicago property; will make liberal deals. ... 1 W. Washington-st.

EXCHANGE—$3,000 EQUITY 6 ROOM RES... ... South Side; want clear land or farm. ... DE COUDRES BROS., Reaper Block.

EXCHANGE—BARGAIN—MODERN SIX FLAT, ... rents $3,480; mtg. $12,500. ... have you? Address H F 312, Tribune.

FARM 1 MILE FROM STATION, 5 ... from Chicago; fully improved; price $150 ... Address D E 526, Tribune.

EXCHANGE—$1,000 WORTH CLEAR VACANT ... improved equity for Commercial ... F. C. SMALLEY, 1833 W. Lake-st.

LANDS, CITY PROPERTY, AND MER... ... in all states to exchange. ... 107 W. Washington-st.

EXCHANGE—CLEAR 3 FLAT BLDG. IN S. ... ast. bldg. will assume. MARK E. ... 3 So. La Salle-st.

EXCHANGE—CITY AND SUBURBAN PROPERTY ... We offer clear improved farms. REAL ... 1225 N. Ashland-av.

MONEY, WILL SACRIFICE CLEAR ... come in, for $160, which cost me $400. Ad... Tribune.

$50 FT. VACANT, ADAMS-ST. ... Hyde Park 2 flat bldg. W. H. ... 29 E. 31st-st.

EXCHANGE—$150,000 TRACT OF FLORIDA ... timber for high class apartment or ... property. Address H H 439, Tribune.

ACRE SOUTHERN MICHIGAN ... Box 248, N. Crystal Lake, Ill.

EXCHANGE—$7,500 CLEAR INCOME. WANT ... farm or Chicago. Address C 206, Tribune.

OFFERED—6 ROOM HOUSE; 3 LOTS, ... ans. J. C. FICKLIN, 54 W. Randolph-st.

TO LEASE AND WANTED TO LEASE.

S Hanson & Son, Hart Mich.

RTS—WILL LEASE YOUR BUSINESS ... for 10 years, or any other terms, on ...

LIN JENSON & CO., 82 W. Washington-st.

REAL ESTATE LOANS.

TO LEND—ON IMPROVED OR BEING ... Chicago real estate, in sums of $1,000 ... at lowest rates. BUILDING LOANS A ... REAL ESTATE DEPT. ... TRUST CO., 7 S. DEARBORN-ST.

LOANS ON IMPROVED CITY REAL ES... 10 year loans, with annual payments if ... ARTHUR B. CODY, Mortgage Loan Agt. ... Mutual Life Assurance Co., 226 S. La ... Wabash 2868.

TO LEND—ON IMPROVED OR BEING ... Chicago real estate, in sums of $1,000 ... lowest rates; BUILDING LOANS A ... REAL ESTATE DEPT., UNION ... T'L TRUST CO., 7 S. DEARBORN-ST.

MARSH & COMPANY, BANKERS ... 1020 TRIBUNE BUILDING. ... large estates and loan funds for sev... and many individuals. ... LOANS A SPECIALTY.

AGE LOANS ON IMPROVED CITY ... promptly made by Massachusetts Mu... Insurance Company. ... W. SPRINGER, Manager, ... 2001 Harris Trust Bldg.

MORTGAGE LOANS MADE IN 24 ... lowest rates on Cook county improved real ... ADAMS, CARSON & CO., 30 N. La Salle... Suite 2294.

COMPLETE EXPERT BUILDING ... practical plans furnished; general con... low price. ALLISON CONTRACT... 1 N. Dearborn-st.

MORTGAGE LOANS, ANY AMOUNT ... hours, at 6 per cent. Pay back as you wish. ... to your interest to see us first. ... SIMONS BROS., 69 W. Washington-st.

COMMISSION—NO DELAY—LOANS ON ... estate, Chicago and suburbs, improved and ... ome building loans. 20 phones, all Ran... CHAS. O. STONE & CO., 76 W. Monroe-st. ... 10 LOAN.

CHICAGO & SUBURBAN REAL ESTATE. ... OGDEN SHELDON & CO., ... 192 N. Clark-st.

TO LOAN ON IMPROVED PROPERTY, ... $1,000, to $20,000; lowest rates; answer ... return. ... C. MICHAEL, 74 W. Washington-st.

$10,000 TO LOAN ON WEST SIDE REAL ... We handle our own funds. Building loans, ... section; money waiting. ... HALL & CO., Madison and Ashland.

TO LEND—THE COMPLETE COST TO ... who own a lot and want to build a house. ... ours. Particulars. Address H J 277, Trib...

HAGAN SONS BANK AND TRUST CO.— ... on hand to loan on Chicago real estate; ... loans a specialty; lowest rates. Corner ... and RANDOLPH-STS.

REAL ESTATE LOANS MADE ... commission. NORTHWESTERN MU... LIFE INS. CO. Wm. Scott Bond, Special ... 26 N. Dearborn-st.

YOUR VACANT PRODUCE AN INCOME. ... ed you money, furnish plans, and ... options on any kind of building. ... SON & COOLIDGE 2325 W. Madison-st.

$7,000 FOR 5 YEARS; SECURITY, 9 ... Grand-blvd. and Kenwood ls. Address ... bune.

TO LEND—ON IMPROVED OR BEING ... Chicago real estate, in sums of $1,000 ... lowest rates; BUILDING LOANS A ... REAL ESTATE DEPT., UNION ... T'L TRUST CO., 7 S. DEARBORN-ST.

MONEY TO LOAN ON IMPROVED CHICAGO REAL ESTATE. LIBERAL BUILDING LOANS MADE. CHICAGO REALTY & MORTGAGE CO. [not Inc.] 125 S. Clark-st., Rooms 440. Phone Randolph 717.

SMALL LOANS MADE ON REAL ESTATE SE... curity; reasonable. Address A 223, Tribune.

MORTGAGES FOR SALE.

WANTED—TO PURCHASE 6% FIRST MORT... age, $4,000 or less; describe paper and security. Address B 58, Tribune.

HOUSEHOLD GOODS.

FOR SALE—CONTENTS OF FOUR ROOM ... apartment, including bed davenport, chairs, rock... ers, library table, bookcase, brass bed, hair mat... tress, dresser, ladies' desk, box couch, early ... English dining set, kitchen cabinet, icebox, large ... and small rugs. 65 E. 46th-st., near Mich.-av., 2d ... FASHIONABLE FURNITURE, STOVE, HARD... ... ens in fire. THE FAIR, BOSTON STORE ... SIEGEL, COOPER & CO. BRUCKERS, 800 ... Wells. Buy now; prices will advance August 1. ... REVELL CO.—BARGAINS IN ... FURNITURE, RUGS, CURTAINS, ETC. ... COR. WABASH-AV. AND ADAMS-ST.

FURNITURE AND RUGS FROM FACTORY TO ... home. The Manufacturers' Outlet. MAR... CUS & KLEMPERER CO., 510 S. Wabash-av.

FOR SALE—AN IMMENSE ASSORTMENT OF ... choice used and new furniture, rugs, etc., at 1-3 ... regular dealers' price. 1760 W. Madison-st.

WANTED—ALL KINDS OF GOOD SECOND ... hand furniture, carpets. Will pay the best price. ... 3805 Cottage Grove-av. Phone Douglas 8327.

HUNDREDS OF PIECES FURNITURE, BRASS ... beds, stoves, rugs, new and used, now selling for ... charges. HEBARD'S, Ogden-av. and Honore-st.

FOR SALE—A BARGAIN—56 INCH, OAK DINING ... room table and 6 leather seated chairs; bargain. ... Drexel 568.

WILL BUY SLIGHTLY USED FURNITURE, ... rugs, etc.; pay highest cash prices; prompt at... tention. Phone Ravenswood 4092.

FURNITURE 7 ROOM FLAT; PIANO. WILL ... sell separately or all together. 4101 Emerald-... av., Rear.

FOR SALE—LEATHER COUCH AND FURNI... ture, cheap. Call after 5 p. m. to FORDSTER, ... 1250 Bryn Mawr, at side entrance.

FOR SALE—FURNITURE 4 ROOMS, COM... plete; go-cart. 1248 E. 55th-st., 2d, rear.

WANTED—2 BABY BEDS; ONE TWIN SULKY ... cart. Address B 175, Tribune.

FOR SALE — SAMPLE PORCELAIN LINED ... refrigerators. O'Hare, 56 East Randolph-st.

LEASEHOLDS.

FOR SALE — COMPLETELY FURNISHED 27 ... room house, beautiful location, most desirable ... part of S. Side; filled with tenants; excellent in... come; 4 bathrooms, 11 lavatories, 1 mod. conv.; steam heat; 3 yr. lease; rent $100; excellent op... portunity to right party; will sacrifice for cash; ... no agents. Address F C 536, Tribune.

5010 MICHIGAN-BLVD.—FURNISHINGS OF 14 ... room modern residence, beautifully furnished ... throughout; excellent opportunity for rooming ... house or high class boarding house; low rental; ... will make attractive price and accept part cash. ... Phone Calumet 1619.

FOR SALE OR EXCHANGE — MY 10 ROOM ... rooming house, all rental; finely furnished and ... decorated, for small furnished cottage, house, or ... flat located 3 blocks around 47th and Cottage Grove. ... Inquire 117 E. 25th-st.

LARGE 7 ROOM APARTMENT, A FEW DOORS ... from Cottage Grove-av.; rent $28; with or with... out furniture; all modern conv.; owner leaving ... city; must sell. 3256-st.

15 ROOM RESIDENCE, NICELY FURNISHED; ... running water in rooms; steam heat; full of ... roomers; close to Lincoln Park; long lease; rent ... $75; no agents. Address B 202, Tribune.

21 ROOMS, FURNISHED, 2 CONNECTING ... houses; good income; near 51st-st. and Calumet; ... on account of health, owner of bldg. will sacrifice if ... taken at once. Address F D 298, Tribune.

FOR SALE—14 ROOM FURN. HOME; BEST ... renting location N. S., near Lincoln Park; ... 1251 La Salle-av.

FURNISHED HOUSES AND FLATS. SEE MRS. ... Pierce for best bargains in city. 501, 27 E. Ran... dolph. Central 5713.

$150 WILL TAKE LEASE, FURNITURE, LINEN ... of 10 rm. 2 flat; electricity; rent $30. Apply M., ... 835 47th, corner Grand-blvd.

8 ROOM STEAM FLAT, OPPOSITE PARK, ALL ... rented; May rent free. Address A 506, Tribune.

FOR SALE—FURNISHED 9 LARGE ROOMS, ... full of roomers; must sell. 317 S. Morgan, 3d apt.

MUST SELL AT ONCE, 6 RM. FURN. APT., ... Lincoln park. 146 Eugenie-st. Ph. Diversey 8909.

AUCTION SALES.

WILLIAMS, BARKER & SEVERN CO., 626-630 ... Wabash-av., general auctioneers. Sales at store ... every Wednesday and Saturday, 10 a. m. Furni... ture, carpets, gen. household goods. Tel. Har. 3777.

THOS. W. PHILPOT, AUCTIONEER AND AP... PRAISER, ... 4034 COTTAGE GROVE-AV. DREXEL 1112

FINANCIAL.

WE RENDER FINANCIAL ASSISTANCE TO ... small merchants on life insurance plan. MAR... SHALL & CO., 105 W. Monroe-st., R. 942. Tel. ... Randolph 2638.

RATED MERCHANTS AND MANUFACTURERS ... desiring financial assistance, write for personal ... interview. R. B. HIGBEE, Financier, P. O. Box ... 703, Chicago.

HIGH GRADE NOTES AND ACCOUNTS PUR... chased. Well rated firms only need apply. Ad... dress R. B. HIGBEE, Financier, P. O. Box 703.

WE BUY HEIRS' ESTATES IN TRUST AND ... probate claims against estates; loans on same. ... Probate Investment Co., 429 Ashland Block.

NOTES, ACCOUNTS, ETC., OF WELL RATED ... firms bought; also mortgages, warrants. M. ... A. MYERS, 1306 Otis Bldg. Phone Main 1182.

WILL BUY OR LOAN ON RAILROAD AND ... light and power bonds sums of $5,000 and up. ... First lien. Address A 250, Tribune.

WANT $400.00. FIRST CLASS PROPOSITION; ... will guarantee 24% per month, payable monthly. ... Address X 167, Tribune.

MACHINERY AND TOOLS.

FOR SALE—10X16 STEAM ENGINE, NOW IN ... operation; shafting, pulleys, belting, lot to be ... removed about June 15), will sell cheap. Address ... B 293, Tribune.

WANTED—IMMEDIATE DELIVERY, BALANC... ING SET, 30 K. W. 220 VOLT. T. W. FAN... NING, 608 S. Dearborn-st.

GAS AND GASOLINE ENGINES—ALL SIZES, ... good and new, from 30 to 60 per cent of new cost. ... used engines taken in exchange. THE ... COLBORNE MFG. CO., 416 W. Indiana-st.

FOR SALE—AN UPRIGHT BOILER, 10 H. P., ... 3 by 6; used 2 years; in good condition. 4222 W. ... Madison-st.

BUILDING MATERIAL.

$6,000 BUYS 1,000 FT. 2X6, MIXED LENGTHS. ... $7.00 buys 1,000 ft. 2x8, 2x10, mixed lengths. ... $8.00 buys 1,000 ft. 2x4, mixed lengths. ... $8.00 buys 1,000 ft. 1x4, mixed lengths. ... WESTERN WRECKING & LUMBER CO., ... Phone Yards 1275. 32d and Wentworth-av.

UTILITY WALL BOARD— ... Does away entirely with the need of lath and ... plaster. Write or telephone Kedzie 2365 for sample ... and book of particulars. THE HEPPES COM... PANY, 4513 Fillmore-st.

BIG STOCK 2D HAND AND NEW LUMBER, ... cheap; lath, shingles, roofing, sash, plumbing. ... 3039 S. Halsted-st. Car Bros. Wrecking Co.

BUILDERS' ATTENTION — STOCK PLANS, $1; ... to order, $10; house, 2 flat, or store. Catalogue, ... 25c. Perley Hale, Lic'd Archt, 501 Straus Bldg.

LAWYERS.

WE COLLECT WAGES, NOTES, RENTS, ... claims of every description; charges reasonable. ... THE FAIR ADJUSTMENT COMPANY, ... Suite 922 Harris Trust Bldg., 111 Monroe-st.

STORAGE, CARTING & FORWARDING

STORAGE — ROCK BOTTOM PRICES; TOP ... notch service; warehouses various localities. City ... sales, 26 N. Dearborn-st., R. 207. General ... sal offices, 26 N. Dearborn-st., R. 207. General Stora...

BUSINESS CHANCES.

AMUSEMENT—FOR RENT—BOOTHS, STANDS, ... and open space on beach of St. Joe for summer. ... MILLER, 1116 W. Lake-st.

AUTOMOBILE TIRE BUSINESS—WE WANT ... active parties to handle our business under exclu... sive license for Illinois and other states throughout ... the Union. This is an opportunity seldom offered, ... and the profits to be derived from each state will ... earn $50,000 yearly. Capital required from $2,500 ... to $5,000, large enough for a subsidiary company in ... each state. Only principals reply with references ... as to ability, etc. Address H H 493, Tribune.

BINDERY—I HAVE FOR SALE—A WELL ... equipped book bindery, located in Oshkosh, Wis.; ... population 35,000; only one other bindery in city; ... price $500; inventory about $1,500. Don't write ... unless you mean business. Address S D 31, Tri... bune.

BUSINESS—FOR SALE—WILL SACRIFICE FOR ... quick sale established retail business, center ... North Side business district; invoice about $6,000; ... complete; terms to suit; money maker for man ... who will give his attention. Best reasons for ... selling. Address H H 526, Tribune.

BOOKKEEPER—7 YRS. PRACTICAL EXPER... ... could invest about $500. Address B 69, Tribune.

CANDY, CIGAR, AND STATIONERY STORE— ... For Sale—room furnished flat with bath in rear; ... fine opportunity for couple. 667 E. 65d. near White ... City.

CAFE—BEST IN CITY; FINEST LOCATION ON ... the South Side; daily receipts, $80 to $90; owner ... got to leave city; other business calls attention. ... This is the best money maker in city. Address X ... 374, Tribune.

CAPITAL—WANTED, PARTY TO FINANCE AN ... established business, manufacturing machinery; ... a merited proposition. Will investigate and recom... mended by special committee of reliable business ... men. Address S D 49, Tribune.

CAPITAL QUICKLY SECURED FOR ANY PROP... osition of merit up to $50,000; particulars first ... letter, P. O. Box 363.

CIGAR STORE, DELICATESSEN, POOLROOM ... wanted at once, in good location; have cash buy... ers. J. M. MYERS CO., 412, 117 S. Dearborn-... st. Tel. Rand. 1742.

CONFECTIONERY AND PERIODICAL ... Store—$600. Clears at least $100 mo.; rent ... $35; steam heat; rooms. 4456 Cottage Grove-av.

CIGAR STAND—FOR SALE—SNAP—OLD ESTAB... lished in the loop; cheap if taken at once. 1006 ... Michigan-av.

DELICATESSEN AND LIGHT GROCERY—AT A ... bargain. 1136 Center-st. Tel. Lincoln 1897.

DRY GOODS STORE — FOR SALE — A GOOD ... business, consisting of dry goods and notions; in... voice about $9,000; only dry goods store in town popula... tion 1,000; no competition; stock, fixtures and lease ... for 1914 over $20,000; reason for selling out is ill ... health; a snap for a hustler. Address P. O. Box ... 456, Morton, Ill.

DRY GOODS AND VARIETY FOR SALE—$1,500. ... Irving Park. Dandy location; good reasons for ... selling. Address H H 371, Tribune.

ESTAB. PRINTING PLANT IN LOOP—PART... ner withdrawing account illness; small invest... ment; considering prospects, for right man. Address ... X 275, Tribune.

FARMS—HAVE FARMS FROM 3 TO 10,000 ACR... Ask for list. GROSSMAN, 607 Marquette Bldg.

GARAGE—FOR SALE—CONTROLLING INTER... est; a good paying proposition; unable to give ... my attention. Address H S 341, Tribune.

HAIR GOODS AND BEAUTY PARLOR — FOR ... Sale—Well established; located on the South ... Side; excellent opportunity for right party. Apply ... MATH. THOMA, 19th St. Music & Hall.

HOTEL—FOR SALE—ALL MODERN IMPROVE... ments; 50 rooms; rent $185 a month; 5 year ... lease; large barroom and dining room; large ... kitchen; located in the center of the business dis... trict of Buffalo, N. Y.; reason for selling, other busi... ness; place is stocked with all the best imported ... wines, liquors, and cigars, and is doing a big ... business. For particulars call or write to W. E. ... GIBBS, 540 Monadnock Block, Chicago.

HOTEL—NEAR I. C. DEPOT AND 12TH-ST., AT ... a bargain; finely furnished and full of roomers; ... low rent and good lease; income $500 monthly. ... Sickness in family compels present owner to retire. ... Terms. ALVANDROS, 702 Reaper Block.

HOTEL—WITH SPLENDID BAR, IN LIVE ... town in Indiana; R. R. div. point; opposite depot; ... completely furnished; 40 rooms; requires about ... P. SCHOENHOFEN BREWING CO., Chicago.

HOTEL—40 ROOMS, ALL OUTSIDE; BEST ... trans.; facing S. Side park; long lease; $800 ... cash, bal. time. Address H F 326, Tribune.

INVESTMENT—OFFERS FOR NEW YORK MONEY IN PO... tato crop and get quick returns. Have planting ... 300 acres of potatoes on new ground near Lake ... Superior, where we can get all the water we need ... for irrigating both; need money to pay for labor, ... seed, etc.; we will pay the following interest: ... Invest $ 5.00 we will pay you $ 7.43 on Dec. 1, '12. ... Invest 10.00 we will pay you 16.20 on Dec. 1, '12. ... Invest 20.00 we will pay you 34.40 on Dec. 1, '12. ... Invest 50.00 we will pay you 79.40 on Dec. 1, '12. ... Invest 100.00 we will pay you 160.00 on Dec. 1, '12. ... Invest 200.00 we will pay you 320.00 on Dec. 1, '12. ... We furnish all references; run no chances ... of losing your money, secured by crops; all money ... payable in full Dec. 1st, '12. ... Address: ... UPPER MICHIGAN POTATO GROWERS' ASSN., ... Keweenaw Bay, Michigan.

INVESTMENT—WANTED—A YOUNG MARRIED ... man, who has plenty of business ability, good ... health, is capable of long hours, strong mind, is ... not afraid of work; this is a splendid opening for ... young man who is anxious to enter the real estate ... business; must invest from one to five thousand ... dollars; will be given a share in profits. Address ... B 317, Tribune.

INVESTMENT—WOULD YOU INVEST $500 OR ... more without services in land now under cul... tivation, and sale of crops contracted for, if con... vinced it might pay 100 per cent annually, if you ... could be sure of 25 per cent. For particulars ... address H D 199, Tribune.

INVESTMENT—THE BOOKLET "AS SAFE AN ... Investment as the Human Mind Can Conceive" ... will show you a profitable and absolutely safe way ... of investing your spare dollars. ERICSON, 1500 ... Republic Bldg., Chicago. Phone Harrison 4761.

INVESTMENT—WANTED—BY EXPERIENCED ... business woman, either partner or silent partner in ... business who can furnish $1,500 to $2,000 to advance ... high class legitimate proposition; big returns; pri... vate party; no triflers. Address B 556, Tribune.

INVESTMENT—YOUNG LADY HAS $2,000 ... and services for some good proposition. No re... plies will be considered unless full particulars ac... company. Address S D 27, Tribune.

INVESTMENT—A CHANCE ON THE GROUND ... floor for a party with $500 to $2,000 to invest; ... real estate security. Double your money in short ... time. Address H H 440, Tribune.

INVESTMENT—WANTED—MAN WITH $3,000 ... to $4,000 to invest in growing business proposi... tion, high class; best of reference. Address H J ... 434, Tribune.

INVESTMENT—$50,000 WANTED IN WORLD ... wide proposition; concession made for reasonable ... investment; make appointment. Address H H ... 587, Tribune.

INVESTMENT — FOR $1,000 TO $5,000 A ... trained writer of enterprise can get working in... terest established business paying owner over ... $5,000 year. Address H H 452, Tribune.

INVESTMENT—$1,000 TO $25,000 TO INVEST, ... with or without services. Any proposition of ... merit. Full particulars for attention. P.O. Box 363.

INVESTMENT—WOMAN $5,000 INVESTMENT ... required; material position involved, carrying ... good salary. P. O. Box 363.

INVESTORS— ... I HAVE A BIG MONEY MAKING PROPOSI... TION; WILL BEAR CLOSEST INVESTIGATION. ... INVESTIGATE PERSONAL INTERVIEW ... ONLY; CAN USE ONLY $5,000, OR ANY PART. ... ADDRESS H J 535, TRIBUNE.

LOAN OFFICE—DAVENPORT, IA.—FOR SALE ... —Old established. J. ...

LOTS—WILL TRADE YOU CLEAR LOTS OR ... acreage for clothing, furniture, or grocery, or ... automobile. Address H S 306, Tribune.

MAIL ORDER—USE YOUR SPARE TIME TO ... build up a business of your own. We help you ... start for a share in profits. 27 opportunities; par... ticulars free. Mutual Opportunities Exchange, ... Buffalo, N. Y.

MAIL ORDER—I MADE $50,000 IN FIVE YEARS ... with a small mail order business; begin now. ... Send for free booklet. Tells how. HEACOCK, ... 5229 Lockport, N. Y.

MAIL ORDER BUS.—EXCELLENT CHANCE. ... Write H D 299, Tribune.

MAN—EXECUTIVE, WHO IS ABLE TO MAKE ... a reasonable investment, to take position of ... vice president and general manager of well estab... lished Chicago mfg. concern; position is open on ... account of sickness and offer a fine opportunity ... to the right man. Address S D 18, Tribune.

MANICURE AND MASSAGE PARLOR—FOR ... Sale—Reasonable. 94 McVicker Bldg.

MILLINER OR HAIRDRESSER — WITH $800 ... cash, for half interest; good opportunity for right ... person to enter a well established; money making ... business. Will sell all or part. No brokers. ... Strictly confidential. Address H F 408, Tribune.

MOVING PICTURE THEATER—AT BROOK... field, near La Grange; seating 235; new fixtures; ... only one in town of 3,000; real bargain if sold ... at once. ... J. B. MEYERS & CO. ... 412, 117 N. Dearborn-st. Tel. Rand 1742.

MOVING PICTURE THEATERS BOUGHT, ... sold, and exchanged—Stores of all kinds sold on ... commission. J. B. MYERS & CO., 412, 117 No. ... Dearborn-st. Tel. Rand. 1742.

MOVING PICTURE AND VAUDEVILLE THEA... ters bought, sold and exchanged; stores of all ... kinds sold on commission. RIFF, 111 N. Dearborn.

OLD REAL ESTATE INSURANCE COLLECT... ing business; all or part; forced immediate sale, ... 5457 State-st. Phone Oakland 4220.

PARTNER WANTED IN BROKERAGE BUSI... ness, which requires active service of two men ... from 9 a. m. to 5 p. m.; no experience necessary; ... business pays big returns. ... Call W. E. GIBBS, 540 Monadnock Blk., cor. ... Jackson-blvd. and Dearborn-st.

PARTNER WANTED TO TAKE HALF INTER... est in manufactured household article. I have ... exclusive rights of Municipal, Colorado, and Cali... fornia; a big money maker. $750 cash required. Call ... W. E. GIBBS, 540 Monadnock Block, corner Jack... son-blvd. and Dearborn-st.

PATENTS PROCURED AND SOLD; TOYS, NOV... elties, advertising devices passed; sold; Send ... sketch today; book FREE. RANDERS, 30 S. Dear... born-st.

PRINTING PLANT—IN LOOP; STEADY BUSI... ness; $15,000 year; splendid opportunity com... bination, salesman, office man. Terms to suit. ... Address X 271, Tribune.

RESTAURANT—FOR SALE—A FINE MONEY ... maker in a live town of 10,000 people; double ... room, best location in town; with circular Counter ... seating 26, dining room seats 56, with 7 sleeping ... rooms full all the time, which more than pays the ... rent; doing

NORTH SIDE WINS MUNICIPAL BEACH

Site Chosen Between Montrose and Windsor Avenues; 1,200 Feet Frontage.

GIVES SERVICE FOR 2,000.

Council Expected to Indorse Plan of Committee for Opening This Summer.

The north side will have a municipal bathing beach this summer. The council committee on bathing beaches and recreation piers yesterday recommended a council resolution to take immediate steps to acquire shore land for the purpose. It is expected the resolution will be adopted by the council next Monday night.

The site has been selected by the committee, of which Ald. Long is chairman. The new beach will have a 1,200 foot frontage on the lake between Montrose and Windsor avenues. A double decked bathing pavilion to accommodate 2,000 persons will be constructed on the beach. Plans for the pavilion and piers also have been drawn, and the total cost of the improvements outside the value of the land is placed at $22,000.

Size of the Beach.

The land which the committee plans to condemn runs from Clarendon avenue to the lake. The new site has a frontage of 775 feet on Clarendon avenue and is immediately north of the city's property on which stands the Lake View pumping station. With this the entire city holdings will extend 1,000 feet on Clarendon, but the shore line angle increases the beach length some 200 feet.

"We want to get the land acquired and work on the improvements started this summer," Ald. Long said. "Under the law we can either purchase or condemn. The land to be acquired is owned entirely by three men. It may be that a purchase can be arranged without necessitating condemnation proceedings, but even if the latter is necessary the property can be in the hands of the city before the season is over."

Ald. Long said it was planned to choose a south side beach site soon.

For Two New Bathhouses.

The council finance committee yesterday authorized Health Commissioner Young to advertise for bids for two new bath houses. One of the municipal bathing places is to be located in the Nineteenth ward and the other in the Sixteenth ward.

FAVORS COLD STORAGE LAW.

Association of Commerce Representative Tells Aldermen Organization Is for Regulation.

Representatives of the Chicago Association of Commerce will appear before the judiciary committee on Friday afternoon to give their views on the proposed new ordinance to regulate cold storage food and warehouses. Dr. A. R. Reynolds, head of a committee of the association appointed to make an investigation of conditions, appeared before the committee yesterday.

"We have finished our investigation work and have got our committee report with recommendations practically ready for the association," he said. "If the committee will wait until next week I am sure that we will then be ready to discuss the matter at length. I am sure there will be no obstacles placed in the way of cold storage regulation by the association."

The committee voted to defer consideration of the measure.

CARSON PIRIE SCOTT & Co

Men's Straw Hats

CORRECT BLOCKS IN ALL PROPORTIONS

At $3.00

Split and Sennit Braids in the Yacht shape. Also Milan and Jap Braid in the curved brim shapes.

Other Styles at $4.00 and $5.00

BANGKOK HATS priced at $6.00 and $10.00.

PANAMAS at $5.00, $7.50, $10.00 and $15.00.

SECOND FLOOR NORTH ROOM

CHAS. A. STEVENS & BROS.

Women's, Misses' and Children's Outfitters

Special Display of

Dress Accessories

This season the so-called little things of dress play a more important role than ever, and no outfit is complete without its appropriate accessories. Our new Parisian ideas in neckwear are quite the most charming things seen yet, while smart hand bags and novelties in veils, belts and jewelry accessories occupy an important place in our displays.

Summer Novelties in Veils and Veilings

Lingerie Veils—Worn with Panamas or other white Hats, are very smart and dainty with summer frocks and suits.
Princess Lace Veils, $3.50 to $6.90.
Shetland Veils, 95c to $2.90.
Embroidered Net Veils, $1.75.

The New Complexion Veiling of white shetland mesh with dainty black outline, in a large variety of patterns. 65c to $2.75 a yard.
All white, washable shetland veiling is very popular for summer wear. From 35c to $1.25 a yard.

Motor Veils—Novelty ombre motor veils of crepe chiffon in combination colors, 2½ yards long and 32 inches wide, $3.90.
Two toned chiffon veils, 2 yards by 1 yard, $3.00.
Motor veils special—very attractive veils, best quality crepe chiffon, 2 yards long by 32 inches wide, with 3 inch woven border. Special $1.95 a yard.

Parisian Ideas in Neckwear

Jabots—in many fascinating odd designs of filet, Irish and other laces with hand embroidery introduced, $6, $7.50, $7.95 and $13.50.
Shadow Lace Double Frills and Fluffy Jabots.

Collar and Cuff Sets of cream batiste, trimmed with val. lace and hand embroidery, $1.50 and $2.50. Others with filet and Irish lace introduced, and elaborately embroidered, $12.50, $15 and $22.50.
Sets of Hand Embroidered Ratine and Linen Crash, with lace and self trimming, in white and colors, $3.50 and $5 a set.

New Frillings—in a wide assortment of materials, including shadow lace, plain and fancy nets, fine batiste, etc., in white and cream, 50c, 60c, 75c and up to $2.25 a yard.

Chic Bows—in an alluring assortment of colors and styles, some showing a decoration of tiny satin rosebuds. Illustrated above are a few of the many pretty styles. 50c and $1.00.

English Nosegays

of quaint old fashioned Spring flowers in lovely color combinations are the newest idea in flower effects for tailored suits and gowns, $1.50 and $2.50 each.

Jewelry Accessories—Special

Mesh Bags—Special $5.00—with 6 inch narrow frame showing dainty etched design, shirred mesh and white kid lined with small change pocket.

Long Chains—Very special value, $1.90 to $6.90—German silver and gun metal, set with pearls, rhinestones and assorted colored stones, $1.50, $1.90 to $6.90.

Necklaces of sterling silver, set with fine French rhinestones, in combination with imitation pearls and colored settings, $2.90 to $5.00.

Special Pendant Earrings of sterling silver, set with fine French rhinestones, some having colored pendants, $6.90 to $9.75 value, for $5.00.
Special showing of novelty pendant earrings, set with pearls, amethysts, topaz or sapphires, $1.90 and $2.90.

Bar Pins, Special—Of sterling silver, set with pearls and rhinestones alternating with sapphires, olivine or amethyst, $1.95 value, $1.25.

Kayser Silk Gloves

Long and short, embroidered and plain, in these well known guaranteed gloves, with double tipped fingers.

Priced according to weight, Short Gloves, 50c, $1, $1.25; Long Gloves, $1, $1.25, $1.50 and $2; Embroidered Gloves, $1.50, $2, $2.50 and $3.00.

Mandel Brothers

"famous for silks"

feature special values in plain white habutai and tub silks in fancy stripes.

24-inch tub silk foulards, 58c
27-inch tub silk crepes at 75c

The foulards are in stripes and figures and are the kind regularly sold at 75c. The crepes are in colored stripes on white grounds, and usually are $1 yd.

50c white wash silk, 27-in., 38c.
68c white wash silk, 27-in., 48c.
68c white wash silk, 36-in., 48c.
85c white wash silk, 36-in., 68c.

First floor, Wabash avenue.

Mandel Brothers —"a great hosiery store"

White-hose specials

White hose are going to be exceedingly popular this summer, and more so since we price excellent lines so low.

White silk-lisle hose, double heels and toes, 25c

Women's silk-lisle or lisle thread hose at 35c

Women's fine gauge silk-lisle hose, priced 50c

Women's pure thread silk hosiery at 75c

Women's white pure thread silk boot hose, 50c

First floor, State street

These have mercerized tops, heels, toes and soles, and wide double garter-resisting welt.

Women's white pure thread silk hose, $1—satisfaction guaranteed

RESORTS AND HOTELS | RESORTS AND HOTELS

A SUMMER JOURNEY ON THE GREAT LAKES

NORTHERN STEAMSHIP COMPANY

Special Trip

S. S. NORTHLAND, Saturday, June 15

And Every Saturday Thereafter During the Season

HARBOR SPRINGS MACKINAC ISLAND DETROIT CLEVELAND AND BUFFALO FOR ALL POINTS EAST

ONE WEEK EARLIER THAN ADVERTISED

Railroad Tickets Honored

C. W. PITTS 210 So. Clark St. Phone: Harrison 311

In all the world, no trip like this

F. N. Matthews & Co.

Outfitters to Women

21 E. Madison Street

Between State and Wabash

Overstocked Sale of CLOTH APPAREL

The Saturday shopper has great reason to rejoice over this opportunity conditions have made possible to buy fine cloth raiment at this time just when they are most needed.

It is impossible for any maker to anywhere nearly accurately foretell the requirements and limitations of his output, but the over-production in this instance is vastly in excess of our expectations.

You Profit by It

Suits-Coats-Dresses

In All Cloth Materials

Formerly up to $32.50, Now $24

$35-$37.50 Values, Now....$29
$40-$45 Values, Now....$34
$50-$55 Values, Now....$39
$60-$70 Values, Now....$44
All Over $75 Values, Now...$49

RESORTS AND HOTELS | RESORTS AND HOTELS

AMERICA'S FAVORITE SUMMER RESORT

ATLANTIC CITY NEVER CLOSES.

Atlantic City NEW JERSEY

Perpetually fanned by cool ocean breezes. The scene of summer outdoor recreation where health, pleasure and happiness reign supreme and the invigorating salt sea air restores new life to young and old. Sports, pastimes, and amusements galore. The best and safest white sandy bathing beach in the world. Seven miles of ocean boardwalk promenade, unexcelled for outdoor diversions. Superb roads for motoring, driving and riding; attractive 18-hole golf course; tennis, yachting, motor boating, fishing on ocean and inland waters. Theatres, ocean piers, and everything desired for an ideal summer vacations; early or late, you will find the attractions original and unlimited.

THE LEADING HOUSES

are world famed and afford visitors the acme of perfection in all things necessary for ideal living at the seashore. They are open the year round, and will furnish information and quote rates, etc., on request.

THE SHELBURNE
European Plan.
Jacob Weikel, Manager.

THE PENNHURST
Wm. R. Hood.

SEASIDE HOUSE
F. P. Cook's Sons.

HOTEL STRAND
American Plan Exclusively.
H. C. Edwards and Frank B. Ott, Managers.

THE HOLMHURST
Henry Darnell.

HOTEL DENNIS
Walter J. Busby.

HOTEL ST. CHARLES
Newlin Haines Co.

GALEN HALL
F. L. Young, Mgr.

MARLBOROUGH-BLENHEIM
Both American and European Plans
Josiah White & Sons Company

Atlantic City is reached direct from all large Eastern cities, via fast, comfortable and luxurious rail service. Further information, time tables, etc., from your local ticket agents.

ONE OF ATLANTIC CITY'S LARGEST AND LEADING ALL-THE-YEAR HOTELS

HOTEL RUDOLF

On ocean front. Close to all attractions. Capacity, 1,000. The location, large rooms and open surroundings have established this as the most comfortable hotel for the summer. All baths supplied with sea and fresh water; running water in guest rooms; spacious promenade, verandas overlook the famous board walk. Orchestra. High-class restaurant; American and European plans. A. S. RUDOLF, Mgr. JOEL HILLMAN, Pres.

RESORTS—FOREIGN

HOTEL SAVOY
LONDON

HARROGATE
ENGLAND'S GREATEST HEALTH AND REST RESORT.

HOTEL CECIL, LONDON
Europe's Premier Hotel. Entirely rearranged and redecorated. Booklet from Raymond & Whitcomb Co., 225 Fifth Ave., New York.

BELGIUM BOOKLETS
FROM DORLAND ADVERTISING AGENCY
303-5 5th Avenue, N. Y.

WRITE TOWN & COUNTRY BUREAU, 389 5TH AVE., NEW YORK, FOR INFORMATION AND LITERATURE CONCERNING ST. MORITZ, SWITZERLAND.

Address Town & Country, 389 Fifth-av., N. Y., for Booklets of
Atlantic Kaiserhof, Berlin, Germany

THE PILGRIM TOURS
Europe at Moderate Cost—Write for Book of Spring and Summer Itineraries.
RAYMOND & WHITCOMB COMPANY,
372 S. Michigan Avenue.

EDUCATIONAL

THE UNIVERSITY OF MELBOURNE
VICTORIA, AUSTRALIA

Chair of Veterinary Pathology and Directorship of the Veterinary Institute.

APPLICATIONS are invited for the above position and should be lodged with the Agent-General for Victoria, Strand, London, W. C., not later than 30th June. SALARY—£900 per annum together with life insurance premium of £100. DUTIES include the teaching of Veterinary Pathology to 3d, 4th and 5th year students and the conducting of Research into Stock Diseases and will commence on 1st March, 1913. Further information may be obtained on application to the Agent-General.

Special Advantages of the COLLEGE OF ENGINEERING

Five years co-proad, thorough training. Small classes, in which each student receives an unusual amount of individual attention from head professors. Splendid new buildings designed for the purpose, with entirely new apparatus. Accessibility to great engineering projects, with unsurpassed opportunities to meet engineers and keep in touch with engineering. A new organization, unhampered by embarrassing traditions. Write for "Best Preparation for Engineering."
NORTHWESTERN UNIVERSITY.
John P. Hayford, Director, Evanston, Ill.

CAMPS.

HILLCREST SCHOOL
Summer Home Camp for Girls
under thirteen. All attractive features of camp life. Girls sleep in modern brick house. Best home influences. Brief morning studies—balance of time picnics, drives, hikes, launch-rides. Address
Miss Sadie M. Davison, Principal, Beaver Dam, Wis.

RESORTS—FOREIGN
Ocean Travel.

Go To Bermuda

Tours Inc. Hotels, Shore Excursions, Lowest Rate. Twin Screw S. S. "BERMUDIAN," displacement. Sails every ten days. Bilge keels; electric fans; wireless telegraph. Fastest, newest and only Steamer landing passengers at the dock in Bermuda without tender. Bermuda tickets good for return by R.M.S.P.

MIDSUMMER TRIPS

To Quebec

via Halifax, N. S., most delightful cruise of miles. Magnificent scenery: Northumberland Strait, Gulf and River St. Lawrence and famed Saguenay River. S. S. "Trinidad" New York July 6th and 20th, August 3rd 17th. From Quebec July 13th and 29th, August 9th and 23rd.
For full information apply to A. E. OUTERBRIDGE & CO., Agents, Quebec S. S. Co., 32 Broadway, New York, THOS. COOK & SON, 245 East Jackson Blvd., Chicago, or any Ticket Agent or Quebec S. S. Co., Ltd., Quebec.

SYDNEY SHORT LINE

NEW SERVICE
19 DAYS FROM SAN FRANCISCO
Via HONOLULU and TUTUILA (SAMOA)
SPLENDID STEAMERS of OCEANIC STEAMSHIP CO. (Spreckels Line), 10,000 tons displacement, sail from San Francisco, July 3, July 9 (new schedule) and every 28 days thereafter etc.
19 DAY SERVICE TO SYDNEY, AUSTRALIA, with stop at HONOLULU and SAMOA.
QUICK AND ATTRACTIVE ROUTE TO THE ANTIPODES. Chicago to Sydney, 1st class $359.75; 2nd class, $174.75. Round world, 1st class; $375 2nd class, via Ceylon and Mediterranean. (Stop-overs.)

HONOLULU $110 AND BACK (From S. F. 1st Class)

Sailings Every 2 Weeks
OCEANIC STEAMSHIP CO.
673 Market St., San Francisco

BUENOS AYRES
LAMPORT & HOLT LINE

SHOW PLACE OF SOUTH AMERICA

BAHIA, RIO DE JANEIRO, SANTOS, MONTEVIDEO AND ROSARIO

By the Large, New and Fast Passenger Steamers of the

LAMPORT & HOLT LINE

From New York 5th and 20th of each month.
For rates, etc., apply local ticket agents or
BUSK & DANIELS, General Agents,
301 Produce Exchange, New York.

London-Paris Trip $185

Ask for particulars regarding our specially conducted LONDON-PARIS Trip, via SS. Minnetonka, Lawrence Route. F. A. YOUNG, Gen'l Agt.

Canadian Northern Steamships, Ltd.
66 West Adams Street, Chicago

LLOYD ITALIANO

To Italy in 11 Days

Tourmins: June 28, July 27. Moderate Rates $65, $70, $75 and up.

C. B. RICHARD & CO., 31 Broadway, N. Y.

$50.00 and up TO EUROPE New York to Rotterdam

EXCELLENT CABIN ACCOMMODATIONS
Volturno ..... June 6 | Canopic ..... July 4
Uranium ..... June 20 | Volturno ..... July 18
URANIUM S. S. CO., 13 Broadway, N. Y.
J. V. ZINNER & CO., 140 N. Dearborn St.

CHAUTAUQUA TOURS TO EUROPE

Elegance, Comfort, Exclusiveness. Reasonably Tickets at Current Rates. The Chautauqua Tours, Marquette Bldg.

Pavilion Hotel and Cottages

SHARON SPRINGS, N. Y.

OPEN JUNE 25th.

The celebrated WHITE SULPHUR SPRINGS AND BATHING ESTABLISHMENT NOW OPEN. Sulphur Bath, Pine Needle Baths, Douches, Steam Massage, Inhalation, Nauheim Baths, Dry Hot Air for treatment of RHEUMATISM, GOUT, SKIN AND NERVOUS DISEASES OF THE RESPIRATORY ORGANS, MALARIA AND HEART DISEASE. Folders sent free.

JOHN H. GARDNER & SON, W. H. CRAIG, Manager

WAUMBEK AND COTTAGES

JEFFERSON, N. H.

IN THE WHITE MOUNTAINS

OPENS JUNE 29TH. Delightful family resort, most picturesque section; own farm and dairy. 18 hole Golf Course, Tennis, Saddle Horses, Garage and Livery. ON FAMOUS SCENIC AUTO ROUTES. Detached family cottages, completely furnished with hotel service.

CHARLES V. MURPHY, Manager, Laurel House, Lakewood, N. J., until June 10th.

HOTEL DENNIS

ATLANTIC CITY, N. J.

Directly on the Ocean Front. Always Open.

WALTER J. BUSBY.

OTTAWA HOUSE

CUSHING ISLAND
PORTLAND HARBOR, ME.

OPEN JUNE 22. Always cool. Pure spring water. Seashore and country combined. Golf and all amusements. COTTAGES TO RENT. For booklet, rates, etc., address E. W. BOYCE CO.

THE GRISWOLD

EASTERN POINT, NEW LONDON, CT.

Finest Summer Resort Hotel in America.

OPEN JUNE 26TH.

H. D. BARTON, Mgr. N. Y. Office, 200 5th Ave.

Mineola Hotel

CHARLES O. ARMES

FOX LAKE, ILLINOIS

Chicago's recreation ground. The nearest high class hotel, situated in the midst of gorgeous scenic beauty on Fox Lake, the largest of a chain of 12 lakes surrounding; excellent meals; motor launches for use by guests; very good fishing; abundance of pike. Private bathing beach. Direct posted auto roads from surrounding country. C. M. & St. P. Ry. to Fox Lake station. Hotel bus meets all trains. Rates $14.00 to $16.00 weekly. Write for free booklet.

BRIGGS HOUSE

Randolph and Fifth Ave., Chicago, Ill.

A hotel where the traveling public may secure first-class accommodations at popular prices. Located one block from the City Hall in the midst of all public buildings and theaters. The rooms have the most modern conveniences and the majority are with private bath. Rates, $1.00 and $1.50, with private bath $1.50 and $2.00 per day.

THE CAFE is one of the popular dining places of Chicago where the cuisine is famous for its homelike individuality. One of the features of this restaurant is a Table d'Hote dinner served daily from 5 to 8 p. m. Sundays from 12 m. to 8 p. m. Price, 60c. MUSIC.

The Louisburg

BAR HARBOR, MAINE

Proprietorship, J. A. SHERRARD

(Also Hotel Preston, Beach Bluff, Mass.)

A modern hotel offering the maximum of Summer comfort and amusement. Excellent cuisine. Vegetables grown in Louisburg Gardens.

DAVID S. AUSTIN 2d, Mgr.

HOARD'S HOTEL Lake Koshkonong, Wis.

on HOARD'S DAIRY FARM OF 1,000 ACRES; 500 acres of woods surrounding hotel.

A. R. HOARD, Fort Atkinson, Wis.

HOTEL LA SALLE

FIVE MAGNIFICENT RESTAURANTS

LA SALLE AT MADISON ST.

THE NANEPASHEMET

MARBLEHEAD NECK, MASS.

Opens June 8. Finest location on North Shore of Mass. Bay. Ocean and bay ocean view. Boating, bathing, golf, tennis. Booklet from Raymond & Whitcomb Co., 225 Fifth Ave., New York.